THE HUB STORES--Millington

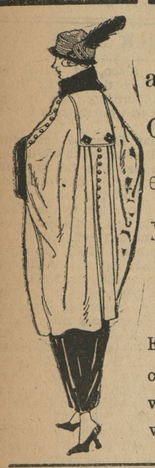

Big Reductions on all Ladies' Spring Coats, Capes, Dresses, Skirts, Waists, Millinery.

After the large rush from our Easter trade we have quite a few odd Coats, Capes and Dresses which we can not reorder on, so we must close out.

Special Beautiful Silk Dresses

$20.00 values for $12.50.

$18.00 and $20.00

Fine Spring Coats

$13.50

SPECIAL

To those that bring this ad. and purchase five dollars or over can get ten yards of Lancaster Gingham or ten yards of Muslin for one dollar.

SPRING

Millinery

New Spring Styles in Braids and Straw effects. Special price

$3.50

MEN'S SPRING SILK-LINED SUITS

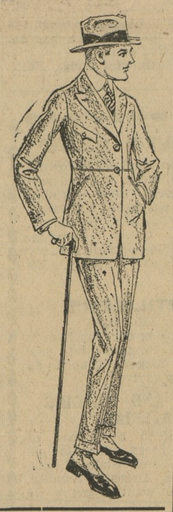

at a special price here. Come try on one of those nobby suits. We have them in blue, green and grey at $16.50 to $25.00.

At special prices—Panamas, Silk Shirts, Underwear, Hose, Low Cuts.

Better come here now than later wish you had.

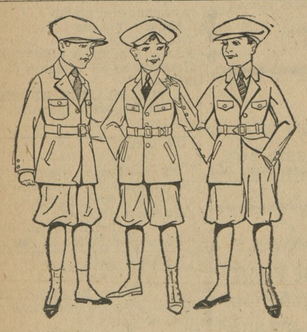

Boys' Suits at Special Prices.

New Style Suits at only

$5.98 to $11.50

THE HUB

MILLINGTON MARYLAND

OMEGYS BROWN. R. L. HARPER

BROWN & HARPER,

Members of Chamber of Commerce,

Grain, Fruit and Produce.

COMMISSION MERCHANTS,

No. 224 S. Charles St., Balto., Md.

REFERENCE—Farmers' and Merchants National Bank or Mercantile Agencies.

LIGHTNING

Dosen't warn us of its coming. The damage is done before we realize it—Building struck and live stock killed. And then who suffers loss? Are you akin chances? At the usual minimum rates we cover live stock gainst Lightning anywhere. Are you sure your policy reads tha way.

JOS. N. WHEATLEY & C

FARMERS TO CELEBRATE VICTORY

Governor Harrington And U. S. Commissioner Claxton, Farmers' Day Orators. Largest Cultivator Demonstration In The Country Scheduled.

Farmers from all sections of the State and bordering counties of sister States will gather at College Park on the morning of May 30th, to participate in the great Victory celebration and commencement exercises to be held under the auspices of the Maryland State College, as a part of the annual Farmers' Day program for this year.

Governor E. C. Harrington and Dr. P. P. Claxton, U. S. Commissioner of Education, will be the principle speakers of the day. The Governor's subject will be "The Farmers' Contribution to Victory and Their Reconstruction Program," and Commissioner Claxton's will deal with the theme of "The New Spirit In Education." Both men possess unusual ability to develop their subject and their addresses will form one of the delightful features of the day.

For the first time probably in the history of the country, a large cultivator demonstration will be held as a special feature of Farmers' Day. The best horse cultivators, garden tractors and motor cultivators will be shown in actual operation in a field of growing corn. Nine implement companies have already entered the demonstration and they will operate seventeen different styles of cultivators.

The purpose of the demonstration is to give farmers an opportunity to study the various types of modern cultivators in actual operation, so as to enable them to form some intelligent opinions regarding the efficiency horse and motor-drawn cultivators. One interesting feature will be the comparison of obsolete cultivators with modern implements of this type.

There is no question but what the cultivator is the most neglected tool on the farm today; this is true in the corn belt as well as in the Eastern States, and every farmer can well afford to attend this or any other similar demonstration which seeks to point out the way to progress and improvement in the cultivation of crops. Any farmer who so desires will have the opportunity of operating the different cultivators used.

Good things have been planned for the women as well as the men. The Home Economics Division of the Extension Service, have made arrangements with Mrs. Max West, of the U. S. Department of Labor to address the women on the subject of "Child Welfare." The talk will be given in the rooms of the Home Economics Division, which are located on the first floor of the new agricultural building at 10.30 in the morning. Plans have also been completed for holding an exhibit of infants clothes which will include wearing apparel suitable up to three years of age, together with a display of children's clothes made from discarded adult suits, which have outlived their usefulness. The exhibit of infants' clothes will be furnished by the Children's Bureau of the U. S. Department of Labor and be open for inspection during the entire day.

In addition to the cultivator demonstration and other exercises, visitors will have an opportunity to inspect the many lines of investigational work in crops, live stock, etc., which are being carried on at the Experiment Station. Each important experiment or test will be in charge of some member of the staff who is familiar with the work and he will be glad to explain the details to all interested parties. There are something like 3,000 plots in the wheat investigations alone, which gives the reader some idea of the nature and extent of the work of the Experiment Station.

It is planned to carry out some actual tests of soil for lime requirements and samples of soil brought by the farmers on that day will be given this test immediately. An explanation of the Pure Seed Law is to be carried on, and explanations of investigations of tomato diseases, brown rot, experiments with fruits, hog cholera serum experiments, and many other kinds of research being developed in connection with agriculture, will be for observation by visitors. Some of the numerous experiments have to do with winter oats, soy beans and cow peas, variety tests of strawberries, grape training, dwarf orchards and pruning of bush fruits, growing of asparagus, Irish potatoes, fertilizer tests and poultry.

Comprehensive plans are being made for the accommodation and comfort of the visitors. Sandwiches and refreshments will be sold on the campus, but all who can conveniently do so are urged to bring picnic lunches. There will be special train service on the Baltimore and Ohio Railroad, trolley service from Washington and Laurel, and for those who own automobiles it is sufficient to say that the College is located on one of Maryland's famous stretches of State roads, which connects Washington and Baltimore.

CASTORIA

For Infants and Children

In Use For Over 30 Years

Always bears the Signature of Chas. H. Fletcher

HERBERT E. PERKINS,
ATTORNEY-AT-LAW,
Chestertown, - Maryland

AUCTIONEER

This is to notify the public that I have removed to Chestertown and am prepared to cry lsaes in Kent and Queen Annes counties on reasonable terms.

J. T. JESTER, Auctioneer.

BACK GIVES OUT

Plenty of Chestertown Readers Have This Experience

You tax the kidneys—overwork them—

They can't keep up the continual strain.

The back may give out—it may ache and pain;

Urinary troubles may set in.

Don't wait longer—take Doan's Kidney Pills.

Chestertown people tell you how they act.

Mrs. W. M. Maslin, High Street, Chestertown, says: "I suffered from a painful back. When I tried to get up out of a chair after sitting down, my back hurt terribly. I was surely in a bad way until I tried Doan's Kidney Pills and I haven't been bothered since. Doan's did me more good than any medicine I ever took."

Price 60c at all dealers. Don't simply ask for a kidney remedy—get Doan's Kidney Pills— the same that Mrs. Maslin had. Foster-Milburn Co., Mfgrs., Buffalo, N. Y.

28 YEARS EXPERIENCE

The Only Practical and Most Reasonable Price Dealer In the County

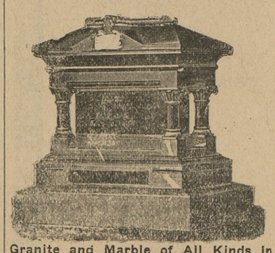

Granite and Marble of All Kinds In stock.

MARK THE UNMARKED GRAVE

This is the last thing you can do in memory of your loved ones, being the last thing you can do.

Take no chances, but place your order with a dealer that has learned the trade and understands every branch of it thoroughly.

Don't be indifferent about this very important matter.

We carry the largest stock in the county to select from.

CHESTERTOWN MARBLE AND GRANITE WORKS

J. W. KIRBY, Prop.

Phone270

THE

Mutual Fire Insurance Co

OF KENT COUNTY

SOLICITS YOUR INSURANCE!

ITS SAVING FUND FEATURE

an unusual one in insurance companies.

During the past 8 years it has returned to its policyholders where policies have been cancelled...$32,864.00

In the same period it has increased its reserve over.....$10,000.00

And its Total Assets.....$50,000.00

Applications for insurance can be made to

Chas. F. Jefferson, Chestertown.
E. S. Valliant & Son, Church Hill.
Ellsworth Bowers, Lynch.
G. E. Owens, Betterton.
Joseph Downey, Rock Hall.
Barclay Kilbourne, Fairlee.
A. S. Walls, Sudlersville.
R. W. Moffett, Millington.
F. H. Ruth, Galena.
W. J. Sparks, Crumpton.
F. E. Thomas, Kent Island.

THOMAS W. ELIASON, President.
EBEN F. PERKINS, Sec. and Treas

L. A. PENNINGTON & CO

Kennedyville, Md.

DEALERS IN

All KINDS of LUMBER

—AND—

Building Materials,

INCLUDING

Mill Work, Fencing Material Siding, Flooring, Shingles, Roofing Felt of all kinds, Galvanized Iron Roofing, Lime, Hair and Cement, Putty, Glass, Builders' Hardware, Farm Gates always on hand.

Give us a call.

L. A. PENNINGTON & CO.

ROCHESTER RADIATORS

Put up free when bought of us.

Blackways' Cash Grocer

HAMS

40 CENTS PER LB.

while they last.

SWIFT'S PREMIUM

KRIEL'S

SCHAFER'S

HERMAN BLACKWAY,
CHESTERTOWN, MD.

Subscription to the Transcript $1 per year.

NASH

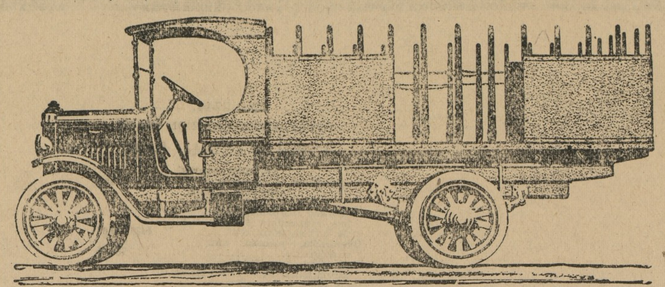

QUICK AND ECONOMICAL TRANSPORTATION

THE way it transmits power with a minimum of loss from motor to driving wheels is one reason owners give for the satisfactory performance of the internal gear drive axle in Nash trucks.

What big business thinks of Nash trucks is evidenced by the fact that they are now serving such concerns as: The Standard Oil Company, The Palmolive Company, Morris & Company, The American Steel Foundries, and others.

EASTERN SHORE NASH DEALERS

L. W. GUNBY CO., Salisbury, Md.
W. E. WALSH, Lewis, Del.
I. C. KING, Milton, Del.
W. P. FITZGERALD, Princess Anne, Md.
MURPHY'S GARAGE, Berlin, Md.
ELLIS GARAGE, Pocomoke City, Md.
D. W. WILSON, Snow Hill ,Md.
H. L. NOCK, Bloxom, Va.
C. D. NOTTINGHAM, Seaview, Va.
KENNEDYVILLE GARAGE, Kennedyville, Md.
JAMES A. HART, JR., Townsend, Del.
H. V. BUCKSON, St. Georges, Del.
SHANNAHAN & WRIGHTSON HDW. CO., Easton, Md.
E. H. HIRS, Denton, Md.
W. W. BOWDLE, Preston, Md.
COVEY & WILLIAMS, Federalsburg, Md.
J. FRANK BROWN, Delmar, Md.
CHAS. H. DEAN, Queen Anne, Md.
E. W. REED, East New Market, Md.
W. N. & W. H. CLARK, Aiken, Md.

DELMARVIA NASH MOTORS CO., EASTON, MD., AND SALISBURY, MD

Distributors for Maryland, Delaware and Virginia.

NASH TRUCKS

One-Ton Chassis, $1650 Two-Ton Chassis, $2175 Nash Quad Chassis, $3250

(880)

Chestertown

Candy Kitchen

IN OUR

NEW QUARTESS

We are now in our new quarters, at the corner of High and Queen streets, and are prepared to supply our trade with a full and first-class line of

CANDIES
FRUITS
CAKES, PIES, ETC.

ICE CREAM, SODAS, MILK SHAKES AND ALL OTHER DRINKS ALWAYS ON HAND

Come in and see us in our new home and we will treat you right.

HESTERTOWN

Candy Kitchen

the home of Pure Ice Cream and Confectioneries, Chestertown, Md. Phone 256.

DOLLARS BACK —FOR— CENTS SPENT WHEN YOU USE

White Foot Oil

For any kind of Sore or Skin Trouble. Read the Lable on the Can.

Prices—25c., 50c and $1.50.

WHITE FOOT REMEDY CO.,
CENTREVILLE, MARYLAND.

Subscription to the Transcript $1 $1.00 per annum.

The Chevrolet "Four-Ninety" Touring Car is comfortable to ride in, and easy to drive. It has weight enough to keep to the road at all times. It has ample spring suspension. The seats are well upholstered, deep and roomy. And it is an easy car to handle in close traffic.

If you are intertested in a profitable and pleasurable investment, come in an inspect our line of Chevrolet models, then ride in one. You will be surprised how enjoyable and smooth riding they really are, and their economy of operation will also interest you.

CLARENCE NEWSOME,
BETTERTON, MD.

W. L. NEWSOME & CO.,
CHESTERTOWN, MD.

Agents for Kent County.

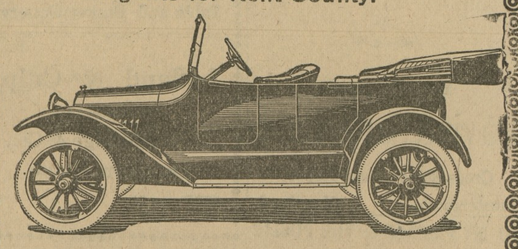

Chevrolet "Four-Ninety" Touring Car, $735, f.o.b. Flint, Mich.

(The Eggs That Hatch)

A recent test of about three thousand of my high-grade Barred Plymouth Rock Eggs showed a fertility of over 90 per cent. My breeders are better this year than ever before.

Prices—15, $1.25; 100, $6.00.

POLK T. BRAMBLE,
f22-tf. Chestertown, Md.

Subscription to the Transcript $1.00 per annum.

EGGS FOR HATCHING

From the great winter egg machines, the beautiful Golden Buff Rocks. I have the best strain of layers this year I have ever produced. Pullets lay at 6 months old, and their color is rich and even. $1.00 per setting of 15 eggs from free range birds. $5.00 per hundred. Apply to

Phone 125. THOS. D. BOWERS,
m15-tf. Chestertown, Md.

©Maryland State Archives, msa_sc6000_34_1-0584