ONLY A FEW MORE DAYS
Left to Take Advantage of These Wonderful Bargains.

THIS SALE WILL POSITIVELY END TUESDAY, MAY 27th

VERY SPECIAL—For this Sale only we are offering a Gauze Vest that is positively a 25c value....15c

CHILDREN'S CAPES, made of fancy all-wool materials, trimmed in braid. Colors, Navy and Copen Blue. Sizes, 8 to 14 years. Value $12.50....$7.50

SPRING COATS for Ladies and Growing Girls. This is just the right time of the year for a spring coat. Made of all wool poplin and serge. Extraordinary values.

$20.00 Ladies' or Misses Coats, made of all wool Poplin and Serge; colors, Navy, Grey, Copen, Tan, Black, etc....$14.95

$25.00 Ladies' Coats, beartifully and stylishly made of all wool Poplin and Serge. Every desirable shade. Trimmed with Silk Collars, etc....$17.95

MENDEL'S MAKE House Dresses. $4.00 values, every one guaranteed fast color....$2.95

$1.50 BLACK UNDERSKIRTS, made with wide ruffle bottoms, good value....95c

VACATION TIME will soon be here. We are offering for this sale $3.50 suitcases....$2.45

CHILDREN'S ROMPERS, made of good Gingham, 85c value....69c

$1.25 Gingham Rompers....95c

BOYS' BLOUSES—Very Sperial. Made of good quality percales and ginghams. 75c values....45c

LINGERIE AND NOVELTY VOILE—SPECIAL—In scores of delightful new models. These Waists, absolutely new and fresh, having never before been shown, are reproductions of exclusive waists and are of dainty and charming plain white, striped and plaid Voiles of perfect quality....95c

LADIES' KNIT UNDERWEAR—Ladies' Knit Union Suits, made of fine cotton materials, cut very full. Value $1.00....69c

Ladies Knit Union Suits, extra fine quality, full cut lace bottoms. Value $1.25....95c

Ladies' Knit Pants, lace bottoms, full cut. Value 75c....45c

LADIES' MUSLIN UNDERWEAR—65c Muslin Drawers, made of good quality muslin, embroidery bottoms....45c

MUSLIN UNDERSKIRTS—85c Muslin Underskirts, made of good quality muslin, deep embroidery hem....69c

40c Muslin Corset Covers, extra good value....25c

CHILDREN'S WHITE DRESSES—$3.00 Children's Dresses, trimmed very pretty, with embroidery lace and colored ribbon sash, all sizes, from 6 to 14 years....$1.95

WASH SKIRTS—Special for this sale—Just received new fresh goods. Very stylish. Value $3.00. Made of white pique, gaberdine, etc....$1.95

$15.00 MEN'S SUITS—Suitable for hot weather, made of good quality material and very desirable shades....$9.95

$18.00 MEN'S SUITS—English and conservative models, made of good wearing mixed cloths....$12.50

$20.00 MEN'S SUITS—Men's and Young Men's Suits, made of Cheviots and Tweeds, ligt and dark patternns. Conservative and English models....$16.50

$10.00 BOYS' SUITS—Sizes 6 to 17, good worsted materials....$6.95

$12.50 BOYS' SUITS—Sizes 6 to 18, made of Tweeds, Cheviots, Blue Serge, etc....$9.95

$17.00 BOYS' SUITS—Made of extra fine quality materials of fine Serges, Worsteds, etc....$13.95

WASH SUITS FOR THE LITTLE FELLOW—$1.75 Wash Suits, made in middy styles and also pants and waist attached. All pretty shades....$1.25

$2.50 Wash Suits. Anniversary Sale Price....$1.95

LADIES' HOUSE DRESSES—$2.75 Value, made of good quality gingham, sizes 36 to 52. Very special....$1.95

VERY SPECIAL—For this sale only—Bed Sheets, siz 71x90, 95c; Ladies' Bungalow Aprons, $1.50 Value, very special....95c

$3.00 Men's Blue Overalls and Jumpers, made of good heavy material....$1.95

UNDERWEAR—$1.00 and $1.25 Men's Union Suits, made of fine nainsook athletic style....69c

$2.00 Athletic Union Suits, extra fine quality nainsook....$1.49

75c Balbriggan Shirts and Drawers, good quality....44c

75c Athletic Shirts and Drawers, made of nainsook....44c

$1.25 Elastic Seam Drawers, heavy quality drill....95c

BOYS' ATHLETIC UNION SUITS—75c Grade, made of nainsook, also guaze weight....44c

MEN'S AND BOYS' very special athletic pull over shirts, value 35c....21c

LADIES' SILK POPLIN DRESSES—Made in the latest styles. Colors, Black, Navy, Grey, Burgundy, etc. These dresses are made of a very good quality Poplin. Sizes, 36 to 44. $10.00 value....$6.95

VERY SPECIAL—Men's 25c Hose....15c

VERY SPECIAL—Ladies' 25c Hose....15c

LOOK FOR THE BIG SIGN IN FRONT OF OUR STORE.
REMEMBER—YOU ONLY HAVE UNTIL TUESDAY EVENING.
WE HAVE ONLY MENTIONED A VERY FEW OF THE MANY SPECIALS TO BE HAD. ONLY LIMITED NUMBERS LEFT.

H. SACH'S & SON

Toulson Building Chestertown, Md.

The best in his Pack
THE FREE SEWING MACINES

THIS is a day of necessity—not extravagance and Santa's gifts are consistent with the day. Not foolish trinklets and novelties but necessary articles like a sewing machine—a sewing machine which will enable you to cut your clothes bill in hlalf.

Santa has left the FREE sewing machine above illustrated at my store for your inspection. Coom in and let me show it to you. If you decide hat you want to own it.

We Will Allow You $12.00 For Your Old Sewing Machine.

JOHN BARTLEY,

Chestertown, Maryland.

COAL! COAL! COAL!

UNDER COVER!

Palmer's Lump Lime in Barrels.

HEADQUARTERS FOR CEMENT!

BALED HAY!

AGRICULTURAL LIME

BY RAIL AND WATER!

YOUR ORDERS SOLICITED

J D BACCHUS,

PHONE 22. CHESTERTOWN, MARYLAND

MORE THAN MILLION DOLLARS ALREADY SUBSCRIBED IN THIS AREA IN CENTENARY FINANCIAL DRIVE FOR HUMANITY DOLLARS

Huge Total Of $40,000,000 Subscribed On Eve Of Campaign Over Entire Country, Chairman Jeffery announced.

Churches In This Area Will Mark Up Their Full Quotas, Many Will Exceed Figures. Scores Of Over-Subscriptions.

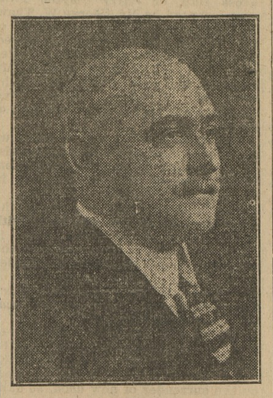

Elmore B. Jeffery

The big financial campaign by the missionary Centenary of the Methodist Episcopal Church, opened this week with an unprecedented outpouring of dollars. When the big drive was officially launched on Sunday throughout all Methodism, Elmore B. Jeffery, of Baltimore, financial campaign chairman for the Washington Area, announced that more than $40,000,000 had been pledged in advance by voluntary subscribers in the United States.

This sum came from Methodists, rich and poor, who rushed forward with their cash or checks, anxious to get in on the honor rolls, before the time for officially opening the big campaign. This section of the country has kept pace with other districts, Mr. Jeffery announced today at the headquarters of the Centenary in Baltimore.

Chairman Jeffery stated that before the team captains and others active in the present drive actually began their canvass of memberships, considerably in excess of $1,000,000 had been pledged in the Washington Area alone. Advance subscriptions from all parts of Central Pennsylvania, Maryland, Delaware, Virginia, West Virginia and the District of Columbia, have been large and the figures indicate that all sections are going "over the top."

Preliminary figures from all districts furnished the basis for an announcement from headquarters today that probably before the campaign reaches its climax May 25, there will be an oversubscription of the Area's quota. One of the most encouraging signs was found in the returns from some of the weaker districts, which have marked up their full quotas, even in the face of church debts and local improvement projects.

"The average subscriptions for the 300,000 members in the Area will be gratifying, according to all reports," Mr. Jeffery declared. "Churches are a unit behind this great humanity program. Methodism will demonstrate fully what it can accomplish in the present crisis." Far beyond our expectations churches everywhere are going far ahead of the marks set for them under the Centenary survey.

Tabulations at headquarters show that scores of large gifts from wealthy members of the Church have been given to the Centenary cause. Several $25,000 gifts were recorded. The gifts of $1,000 and upwards have been numerous. Instances are reported by Mr. Jeffery of many who bought Victory Bonds and turned them over to their pastors to be applied to the Centenary quotas of their churches. Financial campaign committees will prosecute their canvasses throughout the week in all Methodist churches to insure a one hundred per cent. presentation of the Centenary message. When the time for the intensive financial drive was reached it was disclosed that many already had completed their canvasses, and now have joined in to run up over-subscriptions.

Chairman Jeffery today disclosed the quotas set for each of the large conferences in the Area, as follows: Baltimore conference, including Baltimore east, Baltimore west, Frederick and Washington, D. C. districts, $450,740. Central Pennsylvania conference, including Altoona, Harrisburg, Altoona, and Williamsport districts, $495,516. Washington conference, including Alexandria, Annapolis, Baltimore, Harpers Ferry and Washington district, $100,701, and the Wilmington conference, including Dover, Easton, Salisbury and Wilmington districts, $258,597.

Quarter Million Dollars To Aid Soldier-Students.

More than 10,000 Methodist students, who threw down their books and took up rifles, to answer the President's call for men to crush the Hun, are to be given financial aid, in resuming their courses of study.

Special allotments, to defray expenses of the men as they are released from service, have been made under the Missionary Centenary survey of Methodism, it was announced at headquarters here.

By July 1, one-half of the Methodist students who went to war, will have been released. Many of them will not be able to take up their courses again without material assistance.

Hundreds of the boys already released are training for Christian service, Dr. Swartz declared. The Centenary has arranged to spend $250,000 on war scholarships for discharged men. In addition nearly $100,000 will be expended for training efficient workers for the advanced program of the Methodist Church and for other reconstruction educational work.

"The new era demands more trained men than ever before and Methodism will do its share in furnishing men of large calibre for big world tasks ahead," Dr. Swartz said.

10,000 Methodists Enlist To Give Tenth Of Income.

Ten thousand members of Methodist Churches in this Area have pledged themselves to give one-tenth of their incomes for worthy relief and evangelistic causes, according to a survey just completed by the Methodist Centenary headquarters at Baltimore. Complete reports yet to be compiled probably will show 5,000 additional tithers, before the Centenary financial campaign reaches its climax May 25.

Records for this Area also have been broken in the number of persons recruited for active service along various lines of church activity. Definite pledges for intercession were signed by nearly 30,000 members. About 3,000 joined in the movement for life service. Campaigns along these lines have been so successful that they are believed to be a happy omen for the great financial drive throughout Methodism for assembling dollars for the greatest work ever undertaken by the church.

World Must Choose Between Anarchy And Democracy.

Bishop Lewis Discussed Disturbed World Conditions.

"Thrones are disappearing in the melting pot of the new age and the followers of Christ must see that Christian democracies take their places."

Bishop Wilson S. Lewis, of Shanghai, China, made this declaration in a stirring address in Baltimore before a gathering of Methodist clergymen and laymen.

"Methodism, viewing the chaos in the path of war, faces the question whether or not the world's portion shall be anarchy or democracy. Christianity must help give an answer to this question."

Bishop Lewis declared that the Centenary program projected by the Methodist Episcopal Church, is the means by which the church will make its contribution to democracy, in a program of Christianization, through evangelism, medical missions and education.

"The Centenary marks the beginning of a new era in world-wide Christianity," Bishop Lewis said.

"The church of Jesus Christ is being tested as never before in its history. The question that burns upon our hearts is 'Who will survive in this testing hour?'

The church that finds the fulfillment of her life in responding to the need of all men as that need is revealed in the face of Jesus Christ will live to bless and glorify the race that is to be.

"Islam is a thing of the past. Buddha's utter weakness is being exposed. Brahmanism has lost its power and even the ethics of Confucianism no longer hold dominion. In the flames of unquenchable fire the thing that is worth while is being revealed.

"The dynamic of the new age gathered strength in the cloud of the world's great battle. The war visualized sacrifice. It was a Gethsemane in action. In the blood and dust of the conflict, moral forces and purposes were sending their roots deep down in the heart of the race.

As a practical proof of its intention to help the laboring man the Methodist Episcopal Church in its $105,000,000 Centenary program allots more than $1,800,000 for social, educational and religious work in rural industrial communities alone, besides the millions to be spent among city workers.

Established 1877

J. E. HENDRICKSON & COMPANY

Live Stock Commission Merchants

10 & Race Sts., Philadelphia, Pa.

We handle Live Stock, and have all facilities for this line of trade. We solicit the patronage of shippers, and guarantee to make prompt returns. Give us a trial and be convinred.

Subscription to the Transcript $1.00 per annum.

DR. L. C. HESS

DENTIST

347 High Street

Dentistry at a cash fee, without the usual inconvenience of rubber darn, cotton rolls. separation of teeth.

Subscription to the Transcript $1 per year.

THE JOHNS HOPKINS UNIVERSITY

BALTIMORE, MARYLAND

ENTRANCE EXAMINATIONS

STATE SCHOLARSHIPS IN ENGINEERING COURSES

ENTRANCE EXAMINATIONS for the Department of Engineering, as well as for the College of Arts and Sciences, will be held in Gilman Hall, Homewood, Monday-Saturday, June 16-21, 1919, beginning at 9 a. m., each day, under the auspices of the College Entrance Examination Board.

APPLICATIONS FOR SCHOLARSHIPS IN THE DEPARTMENT OF ENGINEERING, established under the provisions of the Laws of Maryland, Chapter 90, 1912, will now be received. If there is more than one applicant for a particular scholarship, a competitive examination must be taken Friday, September 19, 1919, beginning at 9 a. m. Appointments will be made soon thereafter.

Each Legislative District of Baltimore City and each County of the State, with the exception of Harford, Howard, Queen Anne's and Somerset counties, will be entitled to one or more scholarships for the year 1919-1920, in addition to those which have already been assigned. In the four counties mentioned above, all the available scholarships have been awarded.

Under the provisions of the Act of Assembly, the County and City Scholarships in the Department of Engineering are awarded only to deserving students whose financial circumstances are such that they are unable to obtain an education in Engineering unless free tuition be granted to them. The scholarships entitle the holders to free tuition, free use of text-books, and exemption from all regular fees. One of the scholarships in each County and each Legislative District of the City carries also the sum of $200. The expense of attendance for those who do not receive scholarships is not greater than at other Maryland institutions.

Scholarships may be awarded to graduates of Loyola College, St. John's College, Washington College, Western Maryland College, Maryland Agricultural College, Mt. St. Mary's College, Rock Hill College.

One scholarship will be awarded "At Large."

Applicants should address The Registrar, The Johns Hopkins University, for blank forms of application and for catalogues giving information as to examinations, award of scholarships, and courses of instruction. The next session begins Tuesday, September 30, 1919.

m17-4t.

THE STAM DRUG CO

BAYER

We Sell Genuine Bayer-Tablets of Aspirin

BAYER-TABLETS OF ASPIRIN: Pocket Boxes of 12 Bottles of 24 and 100

BAYER-CAPSULES OF ASPIRIN: Sealed Boxes of 12 and 24

Keep a box in your pocket.
Cost no more than substitutes.
Demand the genuine with the Bayer cross.
We stand back of them.
That alone should convince you.
Buy the Bayer kind.

THE STAM DRUG CO.

Refreshing

BOTH

Ice Cream at our Soda Fountain and Ribbon Dental Cream with one of our good tooth brushes—in your home.
Winter or summer you will find the cream of things at

Sterling's Pharmacy THE Regall Store

Stewart Fruit Company,

of Baltimore City,
Removed to 216-218 Light Street.
Office—216 Light Street, Second Floor.

COMMISSION FRUIT AND PRODUCE SHIPPERS AND JOBBERS.

Highest market prices. Returns same day. Fruits, Berries, Melons, Vegetables, Poultry, Eggs, Live Stock, Furs Hides, Country Produce, Oysters, Grain, Hay, Marsh Grass. Shippers are invited to visit our new store. Largest Fruit and Produce House in Baltimore.

Reference—National Bank of Commerce, Bradstreet or Dunn.

CONSIGNMENTS SOLICITED

—Subscription to the Transcript $1 per annum.

Our Service Station
ON CANNON ST.
IS
NOW OPEN For Business

Weare prepared to do All Kinds of Repair Work

We Also Announce a REDUCTION of 15 Per Cent on TIRES and TUBES
A FULL LINE of SIZES in STOCK

Noland-Bennett-Russell Motor Company

Chestertown Phone 239 Maryland

Better Get Your FORDSON TRACTOR Order In Early.

Still Pond Marble Works.

THE ONLY REASONABLE PRICED MARBLE DEALER IN KENT COUNTY

MARBLE AND GRANITE MONUMENTS.

Marble and Granite of All Kinds

OUR WORK WILL SET UP and we do not have to reset.

Let us give you an estimate on any work before purchasing elsewhere. Large stock on hand.

Marble work cleaned and reset.

Lettering done in cemeteries and work guaranteed to give satisfaction.

Wm. H. KRUSEN, - - Still Pond, Md.

ARLINGTON L. SPARKS
FINE DISPLAY
—OF—
SPRING & SUMMER MILLINERY

New Dress Goods in all the newest and most popular shades

A Fine Assortment of

Ladies Waists

Everything For

Spring and Summer

Come and look them over.

ARLINGTON L. SPARKS

CHESTERTOWN, MARYLAND.

PHONE 79.

The Transcript $1.00 per annum.

©Maryland State Archives, msa_sc6000_34_1-0585