THE HUB STORES--Millington

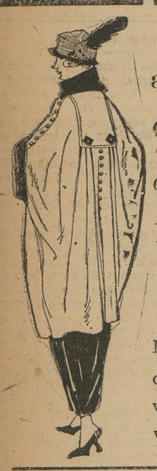

Big Reductions on all Ladies' Spring Coats, Capes, Dresses, Skirts, Waists, Millinery.

After the large rush from our Easter trade we have quite a few odd Coats, Capes and Dresses which we can not reorder on, so we must close out

Special Beautiful Silk Dresses

$20.00 values for $12.50.

$18.00 and $20.00

Fine Spring Coats

$13.50

SPECIAL

To those that bring this ad. and purchase five dollars or over can get ten yards of Lancaster Gingham or ten yards of Muslin

Millinery

New Spring Styles in Braids and Straw effects. Special price

$3.50

MEN'S SPRING SILK-LINED SUITS

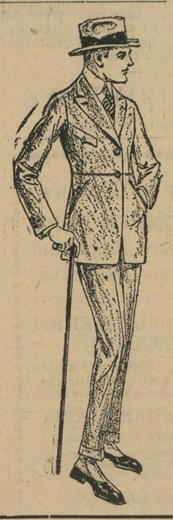

at a special price here. Come try on one of those nobby suits. We have them in blue, green and grey at $16.50 to $25.00.

At special prices—Panamas, Silk Shirts, Underwear, Hose, Low Cuts.

Better come here now than later wish you had.

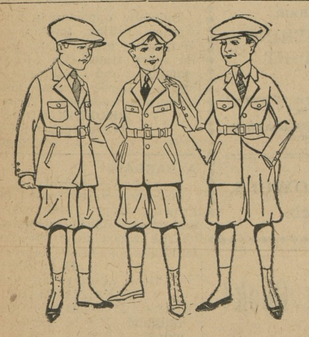

Boys' Suits at Special Prices.

New Style Suits at only

$5.98 to $11.50

THE HUB

MILLINGTON MARYLAND

GEO. M. BROWN. R. L. HARPER

BROWN & HARPER,

Members of Chamber of Commerce,

Grain, Fruit and Produce.

COMMISSION MERCHANTS,

No. 224 S. Charles St., Balto., Md.

REFERENCE—Farmers' and Merchants National Bank or Mercantile Agencies.

LIGHTNING

Dosen't warn us of its coming. The damage is done before we realize it—Building struck and live stock killed. And then who suffers loss? Are you a sin chances? At the usual minimum rates we cover live stock gainst Lightning anywhere. Are you sure your policy reads tha way.

JOS. N. WHEATLEY & CO.

PERSONAL AND SOCIAL

The wedding of Miss Ruth Cochell Baxter, the attractive daughter of Mr. and Mrs. J. Taylor Baxter, and Mr. Carl Nicholson Bordley, the popular son of Mr. and Mrs. Thomas Bordley, will take place at the Chestertown M. E. Church on June 24 at 7.30 p. m.

Mrs. William Ringgold is quite sick at this time, we regret to state.

Mr. and Mrs. Bonn Towner spent the week end in Harford county.

Mrs. W. W. Beck has been the guest of her many friends here this week. Her husband, W. W. Beck, Esq., is in the Blue Ridge Mountains for the summer. We hope to see Mr. Beck restored to perfect health again in the near future. Mrs. Beck joined Mr. Beck this week in the mountains.

Mr. Neavitt Stafford, of Wilmington, was home for the week-end.

Mr. Earle Smith, of Baltimore, was the guest of his parents, in Kent Co., for the week-end.

Miss Mary Wallis, who did good service in France, is now a district nurse in Baltimore.

Mrs. C. F. Parks is somewhat indisposed at this time.

Mr. and Mrs. Charles E. Wallace, of near Massey, announce the marriage of their daughter, Pearl Elizabeth, to Walter Gilbert Darrell, of Massey, on June 4.

Mr. J. T. Anthony is visiting his son in Columbus, Ohio.

Mrs. W. B. Usilton, Jr., who has been in the hospital for several weeks, in Baltimore, is much improved, we are glad to state. Her daughter, Miss Nancy Jean, has also been quite sick this week, but is out again.

Mrs. Howard Strong had a minor operation performed on her throat in Baltimore last week.

Mrs. H. W. Vickers, Sr., and Mr. and Mrs. P. M. Brooks were in New York last week.

Mr. C. C. Jones and wife have rented the Stuart house now tenanted by Mr. and Mrs. E. P. Beck.

Miss Louise Russell has finished her studies at Peabody Institute and will open a studio at her home on Spring avenue. Miss Russell is a young lady of rare ability and is said to be the only Kent county lady with a certificate from the Peabody.

Mr. and Mrs. Knoll, of Philadelphia, are occupying their neat little bungalow across the river. Mr. Knoll is employed with Mr. Harry Cannan as a carpenter.

Mr. and Mrs. Sappington and daughter now reside in their summer home, across from Chestertown. Their home is in Baltimore.

Mr. Morgan Matthews, of Baltimore, has been the guest of his parents, Mr. and Mrs. John E. Matthews.

Dr. Harry Ivens, of Philadelphia, spent Sunday with his mother, Mrs. S. A. Ivens.

Rev. John Arters, of Washington, visited his father here for the week-end.

Mrs. E. B. Adams, of Philadelphia, has been the guest of her daughter, Mrs. Joseph Dwyer.

Miss Rebecca Kendall, of Wilmington, spent the week-end with her parents, Mr. and Mrs. Virgil Kendall.

Mrs. Frank Toulson, of Baltimore, is the guest of Mr. and Mrs. William Toulson, near town.

Mr. and Mrs. John Hecker, of Baltimore, have been the guests of the latter's mother, Mrs. S. J. Cannan.

Mr. Norman Massey, of Washington, D. C., has been visiting his brother, Mr. Thomas Massey.

Mrs. Corinne Elliott and daughter, Miss Clara, of Baltimore, are visiting the former's mother, Mrs. H. W. Vickers, Sr.

Mr. and Mrs. Townsend Scott, of Baltimore, have been the guests of Mr. and Mrs. W. W. Hubbard.

Miss Alphonsa Alderson, of Newark, Del., and Mr. Hartszell Alderson, of Philadelphia, were the week-end guests of their parents, Dr. and Mrs. George T. Alderson.

Mr. and Mrs. Albert Groves are receiving congratulations upon the arrival of a fine boy.

Mrs. W. F. Russell, Jr., and infant, arrived in Chestertown from Birmingham, Ala., Tuesday.

Miss Francis Perry, of Lansdowne, Pa., is the guest of her sister, Mrs. S. S. Beck. Miss Perry enlisted as a nurse during the war and gave efficient service at Camp Dix.

Miss Katherine Gilpin was the week end guest of Miss Ruby Graham on Water street.

Mr. Wilbur Ross Hubbard having completed his Junior year at Yale, is home. He will shortly leave for California, making the trip in an automobile with his room mate.

Mr. McNear, of California, is the guest of Mr. Morris K. Barroll.

Miss Susan Stam went to Washington this week to be present at the wedding of her cousin, Miss Rebecca Wallace. Miss Stam will be one of the bridesmaids.

Miss Pollie Westcott, who has a position in Washington, is visiting her mother in town.

Mr. Thruston Brannan, of Baltimore, is visiting friends in town.

Mrs. William Smith and her mother, Mrs. Corey, have returned to town after a stay of some weeks at Atlantic City.

Mr. T. G. Wroth, Dr. Hughes, Mr. W. C. Collins and Mr. P. A. M. Brooks left on last Sunday for Indiana, where Prof. Blackiston Wroth will join them. Mrs. Brooks accompanied them as far as Pittsburg, where she will visit her daughter, Mrs. Muriel Hilderbrandt.

Mrs. Francis Lloyd, of Pocomoke City, is the guest of Dr. and Mrs. E. J. Clarke. Miss Nan Lloyd, of the Woman's College, Baltimore, was also a guest of Dr. and Mrs. Clarke the past week.

Mr. Stephen Collins, of Wilmington, spent the week-end with his parents.

Mr. J. R. Wheatley will leave tomorrow for his home in New York. His wife and daughter will remain a few weeks longer.

Mrs. Russ and daughter, of Wilmington, are visiting Dr. and Mrs. J. E. Graham.

Mrs. Edward Fowler, accompanied by her friend, Miss Lelia Everett, were week-end guests of her mother and other friends and relatives of Baltimore and Baltimore county recently.

Mr. and Mrs. George W. Bolton, of Newark, Del., announce the engagement of their daughter, Caroline, to Edward Farrel Bowen, of Pocomoke City, Md.

Miss Martha Michel, of Roanoke, Va., is the guest of Mr. and Mrs. Marion Malcomb.

CASTORIA

For Infants and Children

In Use For Over 30 Years

Always bears the Signature of Chas. H. Fletcher

Subscription to the Transcript $1 $1.00 per annum.

ALL TIRED OUT

Hundreds More in Chestertown in the Same Plight

Tired all the time;
Weary and worn out night and day;
Back aches; head aches,
Your kidneys are probably weakened.

You should help them at their work. Let one who knows tell you how.

Mrs. Romie Patrick, High St., Chestertown, says: "I was troubled with my kidneys. They acted too frequently. My back caused me a lot of pain and seemed as though weights were tied to it pulling me down. I felt tired all the time and I was surely in a miserable condition. I used Doan's Kidney Pills, procured from M. A. Toulson's Drug Store and the trouble entirely disappeared."

Price 60c, at all dealers. Don't simply ask for a kidney remedy—get Doan's Kidney Pills—the same that Mrs. Patrick had. Foster-Milburn Co., Mfgrs., Buffalo, N. Y.

28 YEARS EXPERIENCE

The Only Practical and Most Reasonable Price Dealer in the County

Granite and Marble of All Kinds in stock.

MARK THE UNMARKED GRAVE

This is the last thing you can do in memory of your loved ones, being the last thing you can do.

Take no chances, but place your order with a dealer that has learned the trade and understands every branch of it thoroughly.

Don't be indifferent about this very important matter.

We carry the largest stock in the county to select from.

CHESTERTOWN MARBLE AND GRANITE WORKS

J. W. KIRBY, Prop.

Phone27c.

+ THE +

Mutual Fire Insurance Co

OF KENT COUNTY

SOLICITS YOUR INSURANCE!

ITS SAVING FUND FEATURE

an unusual one in insurance companies.

During the past 8 years it has returned to its policyholders where policies have been cancelled...$32,864.00

In the same period it has increased its reserve over.....$10,000.00

And its Total Assets.....$50,000.00

Applications for insurance can be made to

Chas. F. Jefferson, Chestertown.
E. S. Valliant & Son, Church Hill.
Ellsworth Bowers, Lynch.
G. E. Owens, Betterton.
Joseph Downey, Rock Hall.
Barclay Kilbourne, Fairlee.
A. S. Walls, Sudlersville.
R. W. Moffett, Millington.
F. H. Ruth, Galena.
W. J. Sparks, Crumpton.
F. E. Thomas, Kent Island.

THOMAS W. ELIASON, President.
EBEN F. PERKINS, Sec. and Treas.

L. A. PENNINGTON & CO

Kennedyville, Md.

DEALERS IN

All KINDS of LUMBER

—AND—

Building Materials,

INCLUDING

Mill Work, Fencing Material Siding, Flooring, Shingles, Roofing Felt of all kinds, Galvanized Iron Roofing, Lime, Hair and Cement, Putty, Glass, Builders' Hardware, Farm Gates always on hand.

Give us a call.

L. A. PENNINGTON & CO.

ROCHESTER RADIATORS

Put up free when bought of us.

Blackways' Cash Grocer

HAMS

40 CENTS PER LB.

while they last.

SWIFT'S PREMIUM

KRIEL'S

SCHAFER'S

HERMAN BLACKWAY,

CHESTERTOWN, MD.

Subscription to the Transcript $1 per annum.

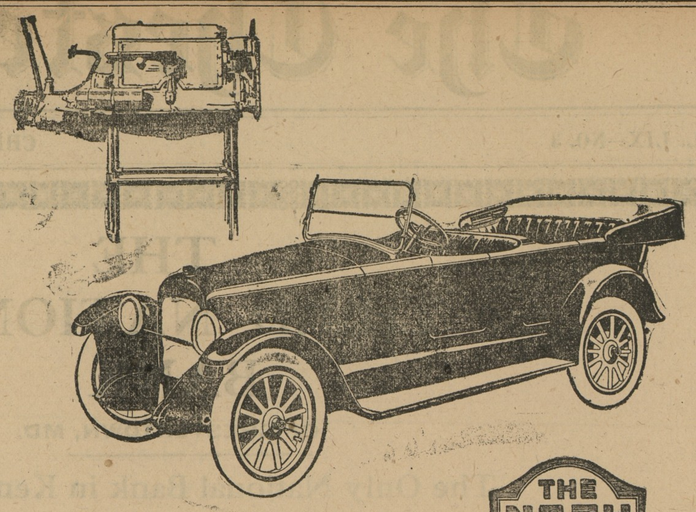

THE NASH SIX

Perfected Valve-In-Head Motor

Searching test of service has proved its power

The Perfected Valve-In-Head Motor of the Nash Six was from the first accepted generally as marking a distinct advance in motor engineering. The correctness of that verdict has been demonstrated. The searching test of service has proved the Nash Perfected Valve-In-Head Motor to be powerful, economical and quiet.

Five-Passenger Touring Car, $1490
Four-Passenger Sport Model, $1595
Two-Passenger Roadster . . $1490
Seven-Passenger Car $1640
Seven-Passenger Sedan $2575
Four-Passenger Coupe $2350
Prices f.o.b. Kenosha

EASTERN SHORE NASH DEALERS

L. W. GUNBY CO., Salisbury, Md.
W. E. WALSH, Lewis, Del.
I. C. KING, Milton, Del.
W. P. FITZGERALD, Princess Anne, Md.
MURPHY'S GARAGE, Berlin, Md.
ELLIS GARAGE, Pocomoke City, Md.
O. W. WILSON, Snow Hill, Md.
H. L. NOCK, Bloxom, Va.
C. D. NOTTINGHAM, Seaview, Va.
KENNEDYVILLE GARAGE, Kennedyville, Md.
JAMES A. HART, JR., Townsend, Del.
H. V. BUCKSON, St. Georges, Del.
SHANNAHAN & WRIGHTSON HDW. CO., Easton, Md.
E. H. HIRS, Denton, Md.
W. W. BOWDLE, Preston, Md.
COVEY & WILLIAMS, Federalsburg, Md.
J. FRANK BROWN, Delmar, Md.
CHAS. H. DEAN, Queen Anne, Md.
E. W. REED, East New Market, Md.
W. N. & W. H. CLARK, Alken, Md.

DELMARVIA NASH MOTORS CO., EASTON, MD., AND SALISBURY, MD

Distributors for Maryland, Delaware and Virginia.

NASH MOTORS

VALUE CARS AT VOLUME PRICES

Chestertown

Candy Kitchen

IN OUR

NEW QUARTERS

We are now in our new quarters, at the corner of High and Queen streets, and are prepared to supply our trade with a full and first-class line of

CANDIES
FRUITS
CAKES, PIES, ETC.

ICE CREAM, SODAS, MILK SHAKES AND ALL OTHER DRINKS ALWAYS ON HAND

Come in and see us in our new home and we will treat you right.

CHESTERTOWN

Candy Kitchen

the home of Pure Ice Cream and Confectioneries, Chestertown, Md. Phone 256.

DOLLARS BACK —FOR— CENTS SPENT

WHEN YOU USE

White Foot Oil

For any kind of Sore or Skin Trouble. Read the Lable on the Can.

Prices—25c., 50c and $1.50.

WHITE FOOT REMEDY CO.,

CENTREVILLE, MARYLAND.

Subscription to the Transcript $1 per year.

The Chevrolet "Four-Ninety" Touring Car is comfortable to ride in, and easy to drive. It has weight enough to keep to the road at all times. It has ample spring suspension. The seats are well upholstered, deep and roomy. And it is an easy car to handle in close traffic.

If you are intertested in a profitable and pleasurable investment, come in an inspect our line of Chevrolet models, then ride in one. You will be surprised how enjoyable and smooth riding they really are, and their economy of operation will also interest you.

CLARENCE NEWSOME,

BETTERTON, MD.

W. L. NEWSOME & CO.,

CHESTERTOWN, MD.

Agents for Kent County.

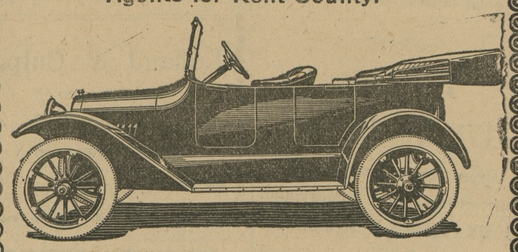

Chevrolet "Four-Ninety" Touring Car, $735, f.o.b. Flint, Mich.

(The Eggs That Hatch)

A recent test of about three thousand of my high-grade Barred Plymouth Rock Eggs showed a fertility of over 90 per cent. My breeders are better this year than ever before.

Prices—15, $1.25; 100, $6.00.

POLK T. BRAMBLE, Chestertown, Md.

f22-tf.

Subscription to the Transcript $1 00 per annum.

EGGS FOR HATCHING

From the great winter egg machines, the beautiful Golden Buff Rocks. I have the best strain of layers this year I have ever produced. Pullets lay at 6 months old, and their color is rich and even. $1.00 per setting of 15 eggs from free range birds. $5.00 per hundred. Apply to

Phone 125. THOS. D. BOWERS, Chestertown, Md.

m15-tf.

©Maryland State Archives, msa_sc6000_34_1-0608