Just What You Are Looking For

H. SACHS & SON

ARE NOW SHOWING FOR MEN, WOMEN AND CHILDREN HOT WEATHER WEARING APPAREL

Light weight Silk Dresses made with Georgette sleeves, all colors. Prices from **$18.50** to **$25.00.**

Silk Poplin Dresses, all desirable shades. Prices from **$7.50** to **$9.95.** Sizes to 50.

Beautiful Checked Lawn and Voile Dresses, made in very pretty style overskirts—**$9.00** to **$12.50.**

Wash Skirts, vast selection of Linen, Gabardine, Fancy Plaid, Piqua, Serge and Poplin. Prices **$2.00** to **$6.** Sizes 23 to 40, waist measure.

New Waists—Georgettes, Crepe-de-Chene, etc. Prices **$4.95** to **$7.50.**

New Voile and Organdie Waists, made very pretty, round necks, etc. Prices **$1.25** and **$3.50.**

CHILDREN'S WHITE DRESSES, made of fine Organdie, Voile, etc., with overskirt effects, trimmed in ribbon sashes, etc. Prices **$1.50** to **$7.00.**

MEN'S Cool Cloth and Mohair Suits. Just what you want for hot weather. Prices **$9.95** to **$16.50.**

Very Stylish Waist-Seam Suits, made of blue serge, navy blue and green flannel, dark grey worsteds, etc. Prices **$19.95** to **$30.00.**

BOYS SUITS, made with and without belts, also waist seam models, made of blue serge, dark grey worsteds, etc. Prices **$7.50** to **$20.00.**

BOYS' PALM BEACH SUITS, dark grey, tan, green, etc. Price **$8.00,** value $10.00.

STRAW HATS FOR MEN.
Panama Hats—**$2.50** to **$4.00.**
Porto Ricans—**$1.75** to **$2.50.**
Sennets—**$1.75** to **$3.00.**

We also have a full line of Ladies' and Men's Underwear.

H. SACHS & SON,

Leaders in Ladies' and Men's Wear
Toulson Building Chestertown, Md.

The best in his Pack

THE FREE
SEWING MACINES

THIS is a day of necessity—not extravagance and Santa's gifts are consistent with the day. Not foolish trinklets and novelties but necessary articles like a sewing machine—a sewing machine which will enable you to cut your clothes bill in hlalf.

Santa has left the FREE sewing machine above illustrated at my store for your inspection. Coom in and let me show it to you. If you decide hat you want to own it.

We Will Allow You $12.00 For Your Old Sewing Machine.

JOHN BARTLEY,

Chestertown, Maryland.

COAL! COAL! COAL!

UNDER COVER!

Palmer's Lump Lime in Barrels.

HEADQUARTERS FOR CEMENT!

BALED HAY!

AGRICULTURAL LIME

BY RAIL AND WATER!

YOUR ORDERS SOLICITED

J D BACCHUS,

PHONE 22. CHESTERTOWN, MARYLAND

NOTICE TO CREDITORS

Notice is hereby given that the undersigned has obtained from the Orphans' Court for Kent County letters of administration on the personal estate of

HENRIETTA ELIZABETH WICKES

late of said county, deceased. All persons having claims against said deceased's estate are hereby warned to exhibit the same, with the proper vouchers thereof, to the undersigned on or before the 3rd day of November, 1919, otherwise they may by law be excluded from all benefit of said deceased's personal estate.

All persons indebted to this estate must settle at once.

Given under my hand this 29th day of April, 1919.

HOPE WICKES,
Administratrix

m3-4t.

NOTICE TO CREDITORS

Notice is hereby given that the undersigned has obtained from the Orphan's Court for Kent County letters of administration on the personal estate of

JAMES A. JESTER

late of said county, deceased. All persons having claims against said deceased's estate are hereby warned to exhibit the same, with the proper vouchers thereof, to the undersigned on or before the 17th day of November, 1919, otherwise they may by law be excluded from all benefit of said deceased's personal estate.

All persons indebted to this estate must settle at once.

Given under my hand this 13th day of May, 1919.

MAUD S. SMITH,
Administratrix.

m17-4t.

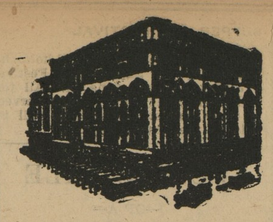

Hochschild Kohn & Company

Howard & Lexington Sts.
Baltimore

A "Personal" Catalogue For Shoppers By Mail

Which means that your inquiries in reference to any desired merchandise will be answered fully and as satisfactorily as though you paid a personal visit to the store.

No catalogue of our stocks is issued, for the very good reason that styles change so frequently that it is not practicable to do so.

But, by addressing an inquiry to our Mail Shopping Service, accurate descriptions and prices of any merchandise in our stock will be mailed you.

Samples will be sent upon request. State the kind of material preferred, whether silk cotton or wool, the colors desired, and about what price you care to pay.

Information as to the latest styles in outwear, footwear and all accessories will be gladly given to those who favor us with an inquiry.

Why not write us today in reference to any shopping you are contemplating?

Hochschild, Kohn & Co
Baltimore, Md.

WELCOME WELCOME WELCOME

If you are in need of a
FARM WAGON
call and examine our shop-made Wagons and DEARBORNS. Also ourline of

Agricultural Implements,

consisting of

New Idea and Steel Clover Head Manure Spreaders, C. B. and Black Hawk Corn Planters, No. 11 Oliver Sulky Plows, Walking Plows and Cultivators No. 4 Int. and Ohio Sulky Cultivators, McCormick and Osborne Spring Harrows, Clark's Cutaway Harrows, McCormick and Thomas Crown Double Speed Mowers.

American Fence and Poultry Wire. Barb and Smooth Wire and Staples.

Carriage and Wagon Harness, Rope Traces, Hames, Lines etc.

..All Kinds of REPAIR WORK Promptly Attended to

Give us a call.

Shafer, Redmile & Co

KENNEDYVILLE, MD.

E. A. STROUT FARM AGENCY

New York, Philadelphia, Boston,
(Largest in the world)
YOU FURNISH FARMS
WE FURNISH BUYERS
We Are Reliable
Our Agents Bonded
Call, Write, Phone
H. T. JEWELL, Chestertown
JOSIAH PRICE, Millington
Agents.
Town Building Lots and Town Properties also for sale.

BASEBALL NOTES

Kennedyville Team Making A Good Record — Washington Trims Queenstown—Other News of The Diamond

The Kennedyville Baseball Club, composed entirely of young men from the vicinity of Kennedyville, is making a good record for themselves, despite the fact that they have little time for practice these days. On Saturday they crossed bats with the Queenstown aggregation on the fine diamond at Kennedyville and won an easy victory. The day was an ideal one for a baseball contest and a good crowd was present, many going from Chestertown to see the game. Archibald and Hill were the battery for Kennedyville and to say that Archibald held the visitors at his mercy is putting it rather mildly. In fact, after the second inning only three men reached first and they were by errors. In the second inning Queenstown started the scoring, pushing two men across the home plate from an error and two hits. Kennedyville scored one run in its half of the same inning. In the third and fourth inning Kennedyville's heavy hitters got busy and when the smoke of the battle had cleared away Kennedyville has pushed eight men across the home plate, while Queenstown had scored but twice. The pitching of Archibald, the batting of Hurolck, who made two heavy smashes at opportune times and the brilliant fielding of Derringer were easily the features of the game.

The Washington College Baseball Club journeyed to Centreville on Tuesday and there met the Queenstown Baseball aggregation in a one-sided game. A few weeks ago Queenstown and Washington College played a tie game at Queenstown which lasted fifteen innings, Queenstown tying the score in a running slipping home during a discussion On Tuesday, however, Queenstown failed to pull off any of the "steal home" stunts, and Washington College scored an easy 7 to 0 victory. Gordy, Washington's crack twirler, was on the mound and he proved so effective that seventeen Queenstown sluggers failed to connect with the ball at all, while W. C. hit the ball hard and at opportune times. Sergeant Frank Jarman, who is recuperating from an attack of rheumatism, and who is a base ball player of many years experience in the big leagues, acted as umpire, and did the work in fine fashion.

Chestertown will have a summer baseball club this year, with Sergeant Edward Blackway as manager. This team will be composed somewhat of men in the service of the country the past two years. This team should be patronized as no other team has in past years, partly because Chestertown should have a baseball club and also because these young men who did such valiant service should be encouraged in this effort to bring the game back once more to Kent county. All managers should communicate with Manager Edward Black who desire games.

Ty Cobb is again at the head of the big league sluggers. It is hard to beat Cobb with the bat.

Jack Enright, the former W. C. star twirler, who is now with Newark in the International League, is being hit hard these days. Jack is somewhat wild, and then, again, he is playing with a rather poor club, which is in last place.

Mr. Isaac Gibbs, Jr., is playing a good game at first base for Middletown, Del.

Washington College closes the baseball season next Wednesday with the Alumni team. Kennedyville and Queenstown will be here on Monday and Tuesday, we understand. W. C. has had a good aggregation this year, but the weather has prevented many of their games. The bigest disappointment of the year was the failure of Maryland State to play the scheduled game here, and a recent issue of The Washington Collegian handed them a stinging "roast" for failing to appear to play the scheduled game.

The Chestertown High School team has had a most successful season this year. They have played some strong teams and have won a majority of the contests.

Interest is being revived in baseball all over the country, since the war has ended. Those who predicted that the great game was "done for" had better guess again.

GALENA ITEMS

Mrs. Lizzie Mullin, of Wilmington, is spending some time with friends in and around town.

Mr. S. G. Caldwell attended a banquet given by the Registered Holstein Association held in Philadelphia and also attended the big sale on Thursday.

Mrs. L. R. Vansant spent a few days of last week with friends in Wilmington and Philadelphia.

Miss Mary Smith, of Baltimore, is spending some time with her mother, Mrs. Anna Smith.

All of our Galena boys have returned home from France except Charles Stradley and Lester McCauley. We are hoping they will return soon.

Mr. Lemuel Mark is spending a few days with friends in Baltimore.

—Tolchester opened Sunday and big crowds were at the popular resort. Not only did the Baltimore boats bring large crowds, but the Kent county roads were full of autos, which is evidence that the old resort has lost none of its popularity among the Kent Co. people. Betterton has also opened and the beautiful hotels and boarding places have begun to fill with boarders from nearby cities.

The interests in the garage business of Bacon & Jessop have been taken over by C. Arthur Bacon, the former owner.

Thanking the public for their support to the firm and trusting we may receive a portion of your trade in the future, I beg to remain,

Very truly yours,

C. ARTHUR BACON.

Subscription to the Transcript per year.

THE JOHNS HOPKINS UNIVERSITY

BALTIMORE, MARYLAND

ENTRANCE EXAMINATIONS

STATE SCHOLARSHIPS IN ENGINEERING COURSES

ENTRANCE EXAMINATIONS for the Department of Engineering, as well as for the College of Arts and Sciences, will be held in Gilman Hall, Homewood, Monday-Saturday, June 16-21, 1919, beginning at 9 a. m., each day, under the auspices of the College Entrance Examination Board.

APPLICATIONS FOR SCHOLARSHIPS IN THE DEPARTMENT OF ENGINEERING, established under the provisions of the Laws of Maryland, Chapter 90, 1912, will now be received. If there is more than one applicant for a particular scholarship, a competitive examination must be taken Friday, September 19, 1919, beginning at 9 a. m. Appointments will be made soon thereafter.

Each Legislative District of Baltimore City and each County of the State, with the exception of Harford, Howard, Queen Anne's and Somerset counties, will be entitled to one or more scholarships for the year 1919-1920, in addition to those which have already been assigned. In the four counties mentioned above, all the available scholarships have been awarded.

Under the provisions of the Act of Assembly, the County and City Scholarships in the Department of Engineering are awarded only to deserving students whose financial circumstances are such that they are unable to obtain an education in Engineering unless free tuition be granted to them. The scholarships entitle the holders to free tuition, free use of text-books, and exemption from all regular fees. One of the scholarships in each County and each Legislative District of the City carries also the sum of $200. The expense of attendance for those who do not receive scholarships is not greater than at other Maryland institutions.

Scholarships may be awarded to graduates of Loyola College, St. John's College, Washington College, Western Maryland College, Maryland Agricultural College, Mt. St. Mary's College, Rock Hill College.

One scholarship will be awarded "At Large."

Applicants should address The Registrar, The Johns Hopkins University, for blank forms of application and for catalogues giving information as to examinations, award of scholarships, and courses of instruction. The next session begins Tuesday, September 30, 1919.

m17-4t.

NOW IS THE TIME TO
PAPER AND PAINT
YOUR HOUSE

Be sure and get the BEST WORKMEN and the BEST MATERIAL. Don't waste good money on bad material. Masury's Paints are the best on the market. We are the sole agents for this distrirt, and are always ready to show you a sample card and quote prices.

WE WILL PAPER YOUR ROOM FOR
$3 AND UPWARDS
and guarantee satisfaction or no money.

YOU WANT YOUR PICTURES
FRAMED
Call and see our selections of moulding before going elsewhere. They are the finest in town. We can be found at the old stand, opposite Burk's Shoe Shop, on Cross street.

Yours for Business,
W. L. FOWLER.

Sterling's Pharmacy.

L. E. WATERMAN'S 'IDEAL'
—AND—
Conklin's Fountain Pens

Sterling's Pharmacy.

Stewart Fruit Company,

of Baltimore City.
Removed to 216-218 Light Street.
Office—216 Light Street, Second Floor.

COMMISSION FRUIT AND PRODUCE SHIPPERS AND JOBBERS.

Highest market prices. Returns same day. Fruits, Berries, Melons, Vegetables, Poultry, Eggs, Live Stock, Furs Hides, Country Produce, Oysters, Grain, Hay, Marsh Grass. Shippers are invited to visit our new store. Largest Fruit and Produce House in Baltimore.

Reference—National Bank of Commerce, Bradstreet or Dunn.

CONSIGNMENTS SOLICITED

AUCTIONEER

This is to notify the public that I have removed to Chestertown and am prepared to cry isaes in Kent and Queen Annes counties on reasonable terms.

J. T. JESTER, Auctioneer.

Tire Conservation Day

Wednesday, June 18th

On this day a well-known tire expert will be at our store and bring to the motorists of this community first hand information on the saving of tires. Information, expert inspection and advice of a kind that could not be secured in any other way or at any other time. It will be to your advantage to hear this expert talk. It's absolutely free--every one is invited. Stop in.

Respectfully,
THE
Noland-Bennett-Russell
MOTOR CO.,
Phone 239
Chestertown Maryland
JOHN N. BENNETT, President
C. E. NOLAND, V. Pres.-Mgr.
L. B. RUSSELL, Sect.-Treas.

Still Pond Marble Works.

THE ONLY REASONABLE PRICED MARBLE DEALER IN KENT COUNTY

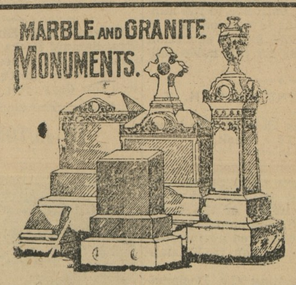

Marble and Granite of All Kinds

OUR WORK WILL SET UP and we do not have to reset.

Let us give you an estimate on any work before purchasing elsewhere. Large stock on hand.

Marble work cleaned and reset.

☞Lettering done in cemeteries and work guaranteed to give satisfaction.

Wm. H. KRUSEN, - - Still Pond, Md.

ARLINGTON L. SPARKS

FINE DISPLAY
—OF—
SPRING & SUMMER MILLINERY

New Dress Goods in all the newest and most popular shades.

A Fine Assortment of

Ladies Waists

Everything For

Spring and Summer

Come and look them over.

ARLINGTON L. SPARKS

CHESTERTOWN, MARYLAND.

PHONE 79.

The Transcript $1.00 per annum.

©Maryland State Archives, msa_sc6000_34_1-0609