THE HUB STORES--Millington

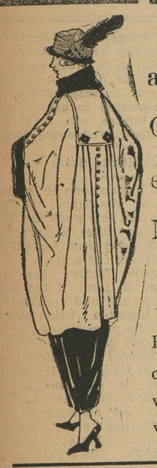

Big Reductions on all Ladies' Spring Coats, Capes, Dresses, Skirts, Waists, Millinery.

After the large rush from our Easter trade we have quite a few odd Coats, Capes and Dresses which we can not reorder on, so we must close out

Special Beautiful Silk Dresses

$21.00 values for $12.50.

$18.00 and $20.00

Fine Spring Coats

$13.50

SPECIAL

To those that bring this ad. and purchase five dollars or over can get ten yards of Lancaster Gingham or ten yards of Muslin

Millinery

New Spring Styles in Braids and Straw effects. Special price

$3.50

MEN'S SPRING SILK-LINED SUITS

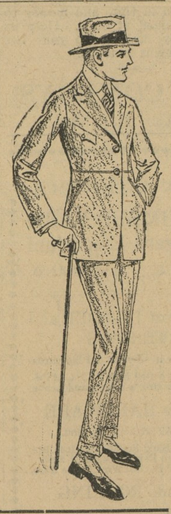

at a special price here. Come try on one of those nobby suits. We have them in blue, green and grey at $16.50 to $25.00.

At special prices—Panamas, Silk Shirts, Underwear, Hose, Low Cuts.

Better come here now than later wish you had.

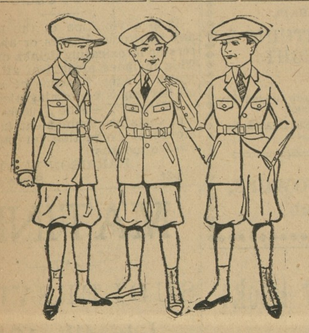

Boys' Suits at Special Prices.

New Style Suits at only

$5.98 to $11.50

THE HUB

MILLINGTON MARYLAND

BROWN & HARPER,

Members of Chamber of Commerce,

Grain, Fruit and Produce.

COMMISSION MERCHANTS,

No. 224 S. Charles St., Balto., Md.

REFERENCE—Farmers' and Merchants National Bank, Baltimore, Md.

LIGHTNING

Dosen't warn us of its coming. The damage is done before we realize it—Building struck and live stock killed. And then who suffers loss? Are you akin chances? At the usual minimum rates we cover live stock gainst Lightning anywhere. Are you sure your policy reads tha way.

JOS. N. WHEATLEY & CO.

How To Raise An Orphan Colt

Artificial Feeding With Mixture Of Mare's And Cow's Milk Is Best.

It sometimes happens that a mare will die soon after foaling, leaving an orphan to be raised by the farmer. The raising of the orphan colt usually taxes the resources of the breeder, but it can be successfully accomplished. The following points are good to remember in case a mare dies or gives insufficient milk:

In such cases artificial feeding must be resorted to. Cow's milk furnishes a most logical substitute for mare's milk, but as the composition is somewhat different, certain changes or modifications are necessary in order that the supplied diet be not too dissimilar from the natural. The following table of percentages gives the average composition of the two kinds of milk:

	Water.	Protein.	Fat.	Sugar.	Ash.
Cow's Milk.	87.17	3.55	3.69	4.88	0.71
Mare's Milk	90.78	1.99	1.21	5.67	.35

Milk from as fresh a cow as possible and which is not rich in butter fat should be diluted about one-fourth with fresh water. A tablespoonful of sugar and about 3 teaspoonfuls of lime water should be added for each pint. This mixture should be supplied to the colt at about body temperature. A bottle with a rubber nipple, or even a finger of a kid glove with a fair-sized hole in it fitted over the end of a spout of a vessel such as a teapot, will serve as a convenient utensil in getting the foal to take the milk. If the finger of a kid glove is used it should be as clean as possible. At first about one-half a cup of milk should be given every hour, the quantity to be increased slightly and the intervals to be lengthened gradually as the foal grows older. In about 2 months skimmed milk may be substituted for whole milk. and in addition one of the following rations should be fed: One part of flaxseed meal boiled to a jelly, and 2 or 3 parts of bran. Or 2 parts ground oats, 1 part corn meal, and one-half part flaxseed meal. Or 2 parts of bran, 2 parts corn meal, and 1 part oil meal. Feed a double handful a day to start with, and increase the amount gradually.

Raising a foal by hand is not a job for the careless and indifferent. It requires patience, painstaking care, perseverance, judgment, and cleanliness. The vessel in which the milk is supplied should be scalded thoroughly each time it is used. Unclean receptacles for the milk and irregular intervals for feeding likely will cause scours. The quarters should be very clean and the orphaned foal should have company of some kind. Another foal is desirable, but even a calf is better than no company. A grassy paddock with abundant shade, fresh water, and protection from flies will increase the orphan's chance of proper development.

THOROUGHBREDS TO BE SHOWN.

From present indications, that special feature—the showing of thoroughbred stallions—which made such a hit last year at Timonium Fair, will again be a feature this year. A splendid tribute was paid the class of thoroughbreds last year when Frank J. Bryan wrote: "During the recent fair of the Maryland State Fair and Agricultural Society of Baltimore county, at Timonium, Md., special effort was made to interest the people of that community in the thoroughbred horse. Among other methods was a class for the thoroughbred stallions that have been placed in Maryland, and eight were brought on for competition and remained throughout the week. Never in my life do I recall as many thoroughbred stallions shown at one time, not even at the Madison Square Garden, with its big shows."

The horse show which is to be in conjunction with the Timonium Fair this year is being planned for on a scale that should make it one of the best horse shows ever held in Maryland.

POOR FEED BAD FOR COLTS.

Good breeding is absolutely essential to the production of marketable horses which will bring top prices, but good breeding must be supplemented by proper feeding and management if the finished product is to be satisfactory. Figures collected at the Chicago stock yards show that flesh on high-class draft horses is worth about 25 cents a pound. It is worth equally as much on high-class horses of the lighter types. Certainly, then, it is more profitable to give the colts the good feed produced on the farm than to sell such feed and attempt to keep the colts and mares on the unsalable trash. Poor feed in scant quantity makes ewe necks, waspy waists, cat hams, starey coats—in short, an unsalable horse.

Horses always are needed to do farm work as well as for other purposes, and generally they can be raised from farm mares more cheaply than they can be purchased, while the surplus, if of proper breeding and liberally fed on suitable, balanced rations, will find ready sale at good prices because they will have the characteristics that suggest the ability to do work satisfactorily and profitably.

CASTORIA

For Infants and Children

In Use For Over 30 Years

Always bears the Signature of Chas. H. Fletcher

Subscription to the Transcript $1 $1.00 per annum.

PERSONAL AND SOCIAL

Miss Annie Duyer is attending summer school in Baltimore.

Mr. and Mrs. Bernard Boyd and sister, Miss Helen Boyd, of Florida, are in Chestertown for the week. Their many friends in Chestertown were glad to see them.

Mr. and Mrs. M. A. Toulson were the guests of Mr. and Mrs. John M. Toulson in Salisbury this week.

We are glad to report Miss Mabel Toulson as being convalescent again.

Mr. and Mrs. B. F. Rust and son, Mr. Lois Rust,, were in Trappe on Sunday last.

Mr. Bonn Towner spent Sunday in Harford county.

Dr. Charles F. Smith, of Salisbury, has been spending several days with his parents, Mr. and Mrs. C. S. Smith.

Mr. Earl Latham, of Salisbury, was the guest of his mother this week.

Mrs. G. H. Cannan is qute sick at the home of her daughter in Baltimore.

Mr. Bryan Newton has accepted a position with Mr. W. W. Baldwin.

Mrs. Robert Wilson, of Wilmington, is the guest of relatives in Chestertown.

Mr. Norman Crouch has been the guest of his parents, Mr. and Mrs. James L. Crouch.

Master Russell McMenamin has been suffering this week from getting a rusty nail stuck in his foot.

Prof. Cobb is spending his vacation with his family in Chestertown.

Mr. Gunning will spend the summer with his children in the Berkshire hills.

Miss Edith Fallowfield is visiting her sister in Baltimore.

Mr. and Mrs. H. H. Klinefelter entertained a chapter of the D. A. R. at their home in Queen Annes on last Thursday.

Priv. Frank Lambert, Jr., has received his honorable discharge from the army. Private Lambert saw considerable active service in France.

Miss Lillian Hilyard, of Collingswood, N. J., has been the guest of her brother, Mr. John Hilyard.

Mrs. Lydia Martin and son and daughter, of Baltimore, spent Saturday and Sunday the guests of the former's sister, Mrs. C. C. Schreiber.

Miss Ruth Lee, of Crumpton, is the guest of her grandparents, Mr. and Mrs. George W. Carter, Sr.

Little Catherine Baker entertained her friends at a birthday party on last Saturday evening.

Mr. L. H. P. Vanzant and daughter, Misses Lena and Susie and Mrs. Stewart Matthews, spent the week-end in Baltimore.

Mrs. Hallie Kelley, of Baltimore, is the guest of her brothers, Messrs. C. S. and Owen C. Smith.

Mr. Barber Bartley was in Baltimore for the week-end.

Messrs. Colin F. Duyer and Marian Dixon were in Baltimore for the week end.

Mr. Allan Rouse, of New York, is the guest of his parents.

Miss Stephanie Ford, of Greensboro, is home for vacation.

Miss Jeannette Gooding is the guest of relatives at Clayton, Del.

Mr. and Mrs. John N. Bennett are entertaining the former's mother, Mrs. J. R. Bennett, of Kennedyville.

Mrs. Walter Pippin has been quite sick for a couple of weeks.

Miss Lucy DeMoss, of Baltimore, is the guest of Miss Naomi Baxter.

Mrs. S. B. Parrott, of Still Pond, and Mrs. Pauline Jump, of Atlantic City, are guests of Mr. and Mrs. John N. Bennett.

Miss Ruth Durding, of Rock Hall, has been the guest of her sister, Mrs. Walter Bramble.

Mrs. George Chandler, of Salisbury, is the guest of her parents, Mr. and Mrs. W. F. Russell.

Miss Marguerita Dodd is the guest of her sister, Mrs. C. F. Wheatley.

Mr. C. K. Lambert and family are in Kent county, having arrived from Panama on Tuesday.

Dr. A. L. Sterling attended a convention of druggists at Atlantic City this week.

Miss Anna Little, of Baltimore, has been the guest of Mr. and Mrs. Frank D. Leary.

Miss Grace Nickerson sprained her ankle one day last week.

Mr. and Mrs. J. W. Chapman and children were in Chestertown for the week-end.

Miss Marguerite Howard, of Washington, is the guest of her parents.

Mrs. H. Bowers, of Lynch, spent Saturday and Sunday the guest of her sister, Mrs. Harry Coleman.

Miss Mamye Thompson has been quite sick this week.

Mr. Earle Thomas, of Baltimore, visited his grandparents, Mr. and Mrs. James Brice, Sunday.

Mr. Allan Rouse was one of the graduates at Pratt Institute, New York.

Messrs. Hyland Jewell and Albert Strong are home from Pratt Institute.

GALENA ITEMS

Miss Helen Stradley is attending summer school in Virginia.

Miss Fannie Wood, of Wilmington, is spending two weeks with her parents, Mr. and Mrs. William Wood.

Mrs. George R. Jones spent Monday in Baltimore.

Mr. Victor Stradley and daughter, Estella, spent Sunday with friends in Easton.

Miss Mary Cruikshank, who has been spending some time with her sister at Port Deposit, has returned to her home.

Mrs. Lida Newcomb, of Worton, is spending some time with relatives in town.

Miss Emily Caldwell, of Wilmington, spent the week-end home with her parents, Mr. and Mrs. S. G. Caldwell.

KENNEDYVILLE

Miss Kathryn Hessner, of Philadelphia, has been visiting her mother the past week.

Mrs. Emma Baker and children spent Tuesday with Mrs. William M. Hurlock.

Mr. and Mrs. Richard Haggerty entertained company the past week-end.

Miss Martha Caldwell is visiting her sister, Mr. William Dempsey.

Mrs. J. F. Wooden and John are visiting in Baltimore.

Miss Susie Johnston, of Washington, has been visiting her mother.

Mr. Smith met with a very painful accident while jumping from a car one day last week.

Centreville base ball team is scheduled to play at Kennedyville this afternoon. On July 4 the Lorraine Athletic Club, of Wilmington, Del., will play here. Game starts at 3.15 p. m.

Mr. Harry Silcox has joined the Ford ranks.

Mr. George Bennett is visiting here this week.

Subscription to the Transcript $1.00 per annum.

Mr. Hubbard Found Lost Jewels

The "Wilmington Every Evening" recently contained the following interesting account of how some valuable jewels were found by Mr. Wilbur W. Hubbard, of Chestertown, after having been misplaced at the old Custom House several months ago. The article follows:

Mr. Wilbur W. Hubbard had an interesting and unusual experience one day last week, at the old Custom House, which he owns, and which he sometime ago remodeled, making a large apartment of it. On the occasion of the marriage of his daughter, Miss Miriam, eight months ago, to Lieut. George Morris, of Washington, the mother of the groom occupied an apartment in the Custom House. When she retired on the night of the wedding, she placed the handsome jewelry which she wore, including a diamond necklace and pin valued at between $500 and $1,000 in an envelope on the window sill in her room, intending to place it in its case before she retired. She inadvertently left the valuable parcel on the window sill and thought no more of it until she reached her home in Washington some days later.

Mr. Hubbard knew nothing of the occurrence, as the lady regarded it as rather an indelicate thing to mention the loss. Last Saturday afternoon Mrs. A. E. Physick, a friend of the Hubbard family, had occasion to go to the room occupied by the wedding guest, and while viewing an excursion of Christian Endeavorers from Baltimore, her eye fell upon the envelope. She picked it up, examined its contents, at once recognized their value, and immediately took it to Mr. Hubbard with the explanation that it had been found in the room in the Custom House. Mr. Hubbard remembered that the groom's mother had occupied that room on the occasion of his daughter's marriage, and he immediately called his guest over the phone and asked her if the precious package belonged to her. She informed Mr. Hubbard that it did, and he forwarded it by registered mail to the lady.

This package had lain in the same place in that room for eight months, without any one detecting its valuable contents, and nowithstanding the fact that Mr. Hubbard had sent his servants to the room to clean, the envelope was not noticed by them, or any one else who had occasion to visit the room. Mr. Hubbard's guest was overjoyed when she learned of the recovery of her jewels.

ROCK HALL

Mr. and Mrs. Geo. Rich spent the week-end the guest of Mr. Rich's parents. They were married on Saturday and came home on their wedding trip.

Mr. Owen Selby, of the ship "Penn", is the guest of Dr. and Mrs. W. O. Selby, for a few days.

Mr. and Mrs. Friedhoff and friend, of Baltimore, spent Sunday with Mr. and Mrs. Frank Hartman.

Mrs. Sarah Beach, of Baltimore, is spending a few days with her daughter, Mrs. Clara Legg.

Miss Anna Duyer, of Chestertown, spent the week-end with friends. Miss Duyer is attending summer school at State Normal School. She is taking a six weeks course in elementary work.

Miss Frances Coburn is attending summer school at Ocean City.

Mr. and Mrs. Vernon Hunter spent Sunday with Mr. and Mrs. Thomas Joyner.

Miss Miriam Wilson spent Sunday the guest of her parents, Mr. and Mrs. Maurice Wilson.

Mrs. Walter Davis and children are spending some time with Mr. and Mrs. Joseph Downey.

Mr. and Mrs. Harry Carter have as their guest Mr. Frank Gadd, who has just received his discharge from the army.

Miss Mildred Durding, of Washington, spent Sunday with her parents, Mr. and Mrs. James Durding.

NOW IS THE TIME TO

PAPER AND PAINT

YOUR HOUSE

Be sure and get the BEST WORKMEN and the BEST MATERIAL. Don't waste good money on bad material. Masury's Paints are the best on the market. We are the sole agents for this distrirt, and are always ready to show you a sample card and quote prices.

WE WILL PAPER YOUR ROOM FOR $3 AND UPWARDS

and guarantee satisfaction or no money.

YOU WANT YOUR PICTURES FRAMED

Call and see our selections of moulding before going elsewhere. They are the finest in town. We can be found at the old stand, opposite Burk's Shoe Shop, on Cross street.

Yours for Business,
W. L. FOWLER.

Stewart Fruit Company,

of Baltimore City.

Removed to 216-218 Light Street.
Office—216 Light Street, Second Floor.

COMMISSION FRUIT AND PRODUCE SHIPPERS AND JOBBERS.

Highest market prices. Returns same day. Fruits, Berries, Melons, Vegetables, Poultry, Eggs, Live Stock, Furs Hides, Country Produce, Oysters, Grain, Hay, Marsh Grass. Shippers are invited to visit our new store. Largest Fruit and Produce House in Baltimore.

Reference—National Bank of Commerce, Bradstreet or Dunn.

CONSIGNMENTS SOLICITED

EGGS FOR HATCHING

From the great winter egg machines, the beautiful Golden Buff Rocks. I have the best strain of layers this year I have ever produced. Pullets lay at 6 months old, and their color is rich and even. $1.00 per setting of 15 eggs from free range birds. $5.00 per hundred. Apply to

Phone 125. THOS. D. BOWERS,
m15-tf. Chestertown, Md.

Established 1877

J. E. HENDRICKSON & COMPANY

Live Stock Commission Merchants

10 & Race Sts., Philadelphia, Pa.

We handle Live Stock, and have all facilities for this line of trade. We solicit the patronage of shippers, and guarantee to make prompt returns. Give us a trial and be convinced.

NO REASON FOR IT

When Chestertown Citizens Show A Way

There can be no reason why any reader of this who suffers the tortures of an aching back, the annoyance of urinary disorders, the pains and dangers of kidney ills will fail to heed the words of a neighbor who has found relief. Read what a Chestertown citizen says:

Mrs. May C. Frazier, High St., says: "I suffered from my kidneys and backache. At times I had dizzy spells and black spots before my eyes. My back ached when I had to bend over and my kidneys didn't act right at all. I surely was feeling miserable until I began using Doan's Kidney Pills, procured from The Stam Drug Co. I used them and had great relief."

Price 60c, at all dealers. Don't simply ask for a kidney remedy—get Doan's Kidney Pills—the same that Mrs. Frazier had. Foster-Milburn Co., Mfgrs., Buffalo, N. Y.

28 YEARS EXPERIENCE

The Only Practical and Most Reasonable Price Dealer In the County

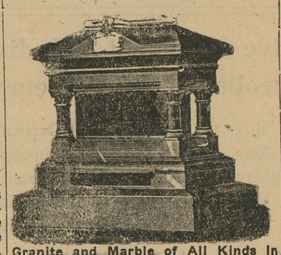

Granite and Marble of All Kinds In stock.

MARK THE UNMARKED GRAVE

This is the last thing you can do in memory of your loved ones, being the last thing you can do.

Take no chances, but place your order with a dealer that has learned the trade and understands every branch of it thoroughly.

Don't be indifferent about this very important matter.

We carry the largest stock in the county to select from.

CHESTERTOWN MARBLE AND GRANITE WORKS

J. W. KIRBY, Prop.

Phone 27C.

THE

Mutual Fire Insurance Co.

OF KENT COUNTY

SOLICITS YOUR INSURANCE!

ITS SAVING FUND FEATURE

an unusual one in insurance companies.

During the past 8 years it has returned to its policyholders where policies have been cancelled...$32,864.00

In the same period it has increased its reserve over.....$10,000.00

And its Total Assets.....$50,000.00

Applications for insurance can be made to

Chas. F. Jefferson, Chestertown.
E. S. Valliant & Son, Church Hill.
Ellsworth Bowers, Lynch.
G. E. Owens, Betterton.
Joseph Downey, Rock Hall.
Barclay Kilbourne, Fairlee.
A. S. Walls, Sudlersville.
R. W. Moffett, Millington.
F. H. Ruth, Galena.
W. J. Sparks, Crumpton.
F. E. Thomas, Kent Island.

THOMAS W. ELIASON, President.
EBEN F. PERKINS, Sec. and Treas.

L. A. PENNINGTON & CO

Kennedyville, Md.

DEALERS IN

All KINDS of LUMBER

—AND—

Building Materials,

INCLUDING

Mill Work, Fencing Material Siding, Flooring, Shingles, Roofing Felt of all kinds, Galvanized Iron Roofing, Lime, Hair and Cement, Putty, Glass, Builders' Hardware, Farm Gates always on hand.

Give us a call.

L. A. PENNINGTON & CO.

ROCHESTER RADIATORS

Put up free when bought of us.

Blackways' Cash Grocer

HAMS

40 CENTS PER LB.

while they last.

SWIFT'S PREMIUM

KRIEL'S

SCHAFER'S

HERMAN BLACKWAY,
CHESTERTOWN, MD.

Subscription to the Transcript $1.00 per annum.

Chestertown

Candy Kitchen

IN OUR

NEW QUARTERS

We are now in our new quarters, at the corner of High and Queen streets, and are prepared to supply our trade with a full and first-class line of

CANDIES
FRUITS
CAKES, PIES, ETC.

ICE CREAM, SODAS, MILK SHAKES AND ALL OTHER DRINKS ALWAYS ON HAND

Come in and see us in our new home and we will treat you right.

CHESTERTOWN

Candy Kitchen

the home of Pure Ice Cream and Confectioneries, Chestertown, Md. Phone 256.

Tolchester Company

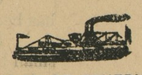

CHANGE OF SCHEDULE

(Weather Permitting)

SASSAFRAS RIVER LINE

In effect June 22, 1919

MONDAYS

Leaves Fredericktown at 6.30 a. m., Betterton 7.45 a. m., Worton Manor 8.45 a. m.

Tuesdays and Saturdays leave Fredericktown at 6.00 p. m.; Betterton 7 p. m.

TUESDAYS AND SATURDAYS

Steamer will leave Baltimore 1.00 p. m. for all of the above landings.

PORT DEPOSIT AND HAVRE DE GRACE LINE

In effect July 9, 1919.

MONDAYS, WEDNESDAYS, THURSDAYS AND FRIDAYS

Steamer will leave Baltimore: Mondays 1.00 p. m., Wednesdays 9.30 a. m., Thursdays and Fridays at 2.45 p. m. for Betterton, Havre de Grace and Port Deposit.

TUESDAYS, THURSDAYS, FRIDAYS AND SATURDAYS

Steamer will leave Port Deposit at 6.30 a. m., Havre de Grace at 7.00 a. m. Betterton 8.15 a. m., Worton Manor (Thursday) at 9.00 a. m.

TOLCHESTER SCHEDULE

In effect June 8, 1919

Wednesdays, Thursdays, Saturdays and Sundays Louise leaves Tolchester at 11.00 a. m. and 7.30 p. m. Leaves Baltimore 9 a. m. and 2.30 p. m.

Mondays, Tuesdays and Fridays leaves Tolchester at 11 a. m., 4.10 a. m. and 8.50 p. m.

Leaves Baltimore at 8.45 a. m., 2.00 and 6.40 p. m

For further information apply to agents at different wharves, or

TOLCHESTER COMPANY,
Pier 16 Light St., Balto., Md.

Toulson's Pharmacy

Toulson Bldg., Chestertown, Md.

Garden Seed.

Just Arrived.

FRESH and RELIABLE

TOULSON'S PHARMACY,

Toulson Bldg., Chestertown, Md.

DOLLARS BACK —FOR— CENTS SPENT

WHEN YOU USE

White Foot Oil

For any kind of Sore or Skin Trouble. Read the Lable on the Can.

Prices—25c., 50c and $1.50.

WHITE FOOT REMEDY CO.,

CENTREVILLE, MARYLAND.

Subscription to the Transcript $1.00 per annum.

©Maryland State Archives, msa_sc6000_34_1-0624