THE HUB STORES--Millington

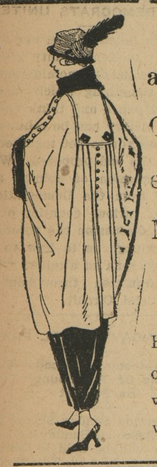

Big Reductions on all Ladies' Spring Coats, Capes, Dresses, Skirts, Waists, Millinery.

After the large rush from our Easter trade we have quite a few odd Coats, Capes and Dresses which we can not reorder on, so we must close out

Special Beautiful Silk Dresses

$2 .00 values for $12.50.

$18.00 and $20.00

Fine Spring Coats

$13.50

SPECIAL

To those that bring this ad. and purchase five dollars or over can get ten yards of Lancaster Gingham or ten yards of Muslin

Millinery

New Spring Styles in Braids and Straw effects. Special price

$3.50

MEN'S SPRING SILK-LINED SUITS

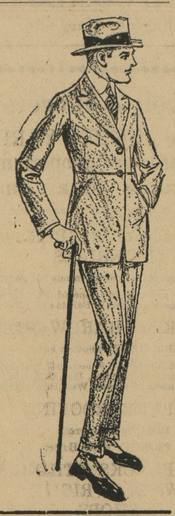

at a special price here. Come try on one of those nobby suits. We have them in blue, green and grey at $16.50 to $25.00.

At special prices—Panamas, Silk Shirts, Underwear, Hose, Low Cuts.

Better come here now than later wish you had.

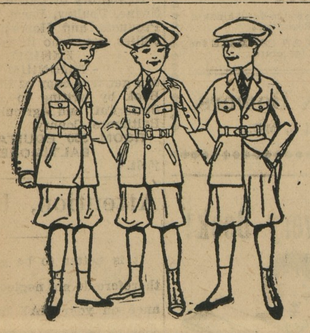

Boys' Suits at Special Prices.

New Style Suits at only

$5.98 to $11.50

THE HUB

MILLINGTON MARYLAND

R. L. HARP

BROWN & HARPER,

Members of Chamber of Commerce,

Grain, Fruit and Produce.

COMMISSION MERCHANTS.

No. 224 S. Charles St., Balto., Md.

REFERENCE—Farmers' and Merchants National Bank or Mercantile Agencies.

LIGHTNING

Doesn't warn us of its coming. The damage is done before we realize it—Building struck and live stock killed. And then who suffers loss? Are you akin chances? At the usual minimum rates we cover live stock gainst Lightning anywhere. Are you sure your policy reads tha way.

JOS. N. WHEATLEY & CO.

PERSONAL AND SOCIAL

John Eliason, Esq., of Philadelphia, has been spending the past week the guest of friends and relatives in Chestertown and Kent county.

Mr. William Benjamin spent the week-end in Baltimore.

Mr. George Byron's condition is somewhat improved, his friends here will be glad to hear. Mr. Byron had the mistortune to have a heavy piece of timber fall upon him about six months ago while working in a ship yard and has been in the hospital ever since.

Mr. Daisy Stewart, one of Baltimore's leading commission men, has been in Kent county the past week.

Dr. and Mrs. L. E. Barrett are spending the summer months at the home of Mr. and Mrs. Mark Creasy, the latter spending the vacation months at their home in Pennsylvania and elsewhere.

Miss Virginia Hynson, of Virginia, has been visiting her many friends in Chestertown this week.

Mrs. E. R. Anthony has returned from a visit to her former home at Princeton, N. J.

Mr. William Parrott observed his seventeenth birthday at his home on Mill street Tuesday evening. A large crowd was present and an enjoyable evening spent.

Mr. and Mrs. James P. Parrott will move to the residence now occupied by Mr. Owen C. Smith and family, Mr. Smith having purchased where Mr. Parrott resides. Mr. and Mrs. Parrott will continue to conduct a boarding house.

Mr. Colin F. Duyer expects to leave shortly for Oklahoma.

Mr. and Mrs. Frank Lambert and daughter, of Wilmington, spent the week end in Chestertown. Mr. Lambert, who recently returned from overseas, is looking fine.

Mrs. A. E. Coleman and son returned on Saturday from Annapolis, where she has been the guest of her parents.

Miss Sarah Seney, who has been attending school in New York, is home for vacation.

Mr. Samuel Sparks was taken to Easton Hospital on Monday. He was suffering with intestinal trouble and his condition is believed serious. Mr. Sparks was able to work until Saturday, when he was taken sick. He was operated on Tuesday and seems little improved.

Mrs. William B. Usilton, who has been quite sick in a Baltimore hospital, we are glad to report much improved in health. Mrs. Usilton will leave the hospital next week and spend several weeks at Atlantic City.

Mr. and Mrs. Bonn Towner and son, of Morgnec, spent Sunday with her parents, Mr. and Mrs. Marion Malcomb.

UNDER THE STARS AND STRIPES

Sergeant Maxwell Blakeney arrived in Chestertown on Monday, after having been in Europe for over a year. Mr. Blakeney saw much active service during the latter part of the war.

Centreville, Elkton and other places paid a big tribute to the boys. What will Kent county do?

Dr. G. Allen Jarman received an interesting letter from his son, Capt. Carey Jarman, this week. Captain Jarman has been making a tour of the British Isles and recently saw Captain Earl Withgott.

A major part of the Kent county boys are out of khaki and have resumed their regular occupations again. What a change since this time last year!

Mr. Charles Hodgkin, son of Mr. and Mrs. Charles Hodgkin, of Chestertown, is on his way home from France. He is on the George Washington with President Wilson. Mr. Hodgkin has been in khaki for over two years and has done good work.

The following colored boys have arrived back in Chestertown from overseas this week: Parker Maize, Sam Butler, Alfred Berry, Josiah Brown.

STILL POND

Miss Mary Hyland, of Federalsburg, has been visiting her grandmother, Mrs. M. J. Howard.

Mr. Wm. Holten Parr has accepted a position with R. D. Moore & Co. for the summer.

Mrs. Laura Harper, of Baltimore, has been visiting Mrs. J. S. Harris.

The Junior League and friends enjoyed a picnic on the lawn of Mr. and Mrs. E. M. Bonwill on Tuesday afternoon of this week.

Little Miss Mildred Katz is spending the summer with her grandmother, Mrs. Edward Dittman.

Don't forget the Woman's Foreign Missionary Society at the home of Mrs. L. B. Harper on next Friday afternoon.

Mr. and Mrs. Carleton Thompson, of Philadelphia, spent last Sunday at the home of his mother, Mrs. Emma Thompson.

Miss Mary McGraw, of Perryville, has been visiting Dr. and Mrs. W. S. Maxwell.

Miss Catherine Urie, of Kennedyville, spent last week with her aunt, Mrs. J. C. Bowers.

Beginning with tomorrow evening, the Epworth League will have full charge of the Sunday evening service. These devotional services are very interesting and helpful, so come out.

Mr. and Mrs. Samuel Katz, of Camden, N. J., visited her mother, Mrs. Edward Dittman, this week.

Mrs. Mamie Dodd has returned home after spending some time with her daughter, Mrs. Wheatley in Chestertown.

Body Floats To Farm Shore.—The body of Leo J. Grossman, who we reported last week as having been drowned at Tolchester, was found on Monday night on the farm of H. R. M. Thom, in Anne Arundel county. The drowned man was clad in a Tolchester Company bathing suit with receipt ticket in the pocket. Grossman, as we reported, was drowned last week when he fell from a row boat, but no trace of his body was found, after considerable dragging for it.

CASTORIA

For Infants and Children

In Use For Over 30 Years

Always bears the Signature of Chas. H. Fletcher

Subscription to the Transcript $1 $1.00 per annum.

GOOD MONEY FROM BAD EGG

Jim Buckley Finally Proved Truth of Saying That He Was Fond of Repeating.

"Thar ain't nothin' in the world but is good fer somethin'" is one of the favorite sayings of Jim Buckley of Bear Lake.

Buckley is a thrifty soul. He farms in summer and traps in winter and between wheat and furs he is growing rich. One morning his wife was cooking breakfast. She broke a rotten egg into a skillet and was starting toward the door to throw it away when Buckley stopped her.

"Woman, don't throw that egg away," said Buckley.

"But it's rotten," protested his wife.

"Makes no difference," declared the philsopher. "Thar ain't nothin' in the world but—"

"James Buckley," exclaimed his wife, "I've heard that a thousand times."

The wolf never sniffs at the doors of the prosperous farmers of the Peace river country. But foxes are different animals—here is something you don't know—rotten eggs are rated as an epicureau tidbit in vulpine menus.

That night Buckley set a trap in a poplar grove near his home and baited it with the rotten egg. He hoped to catch a red fox or perhaps a coyote. But when he went out to his trap next morning, what do you think he found? The biggest silver fox Buckley ever had clapped eyes on. He sold the pelt in Peace River the other day for $346.

"A right nice lot o' money to hatch from a rotten egg," remarked Buckley, as he stuffed the money in his pocket. "I've allers allowed that thar ain't nothin' in the world but is good fer somethin'."—Chicago Post.

ONE GOOD THING FROM WAR

Cocone Nut, Hitherto Considered Only as Nuisance, Has Been Made Article of Commerce.

Before the war the cocone, which grows freely in the Southern Americas, on large trees of the palm family, was literally such a hard nut to crack that its vegetable oil had no place in commerce, and the tree was known chiefly as a botheration to banana planters when they wished to enlarge their plantations. Eighteen hundred pounds' pressure is required to crack the cocone nut, and there was no machinery for doing it. Then government experts said that nothing else in the world would provide such good carbon for gas masks as the cocone nut, and the United States financed the creation of machinery for cracking it, thus starting a new and important industry. Hereafter it will be well worth while breaking the shells for the vegetable oil inside them, valuable for cooking, lighting, and the making of nut butter; and the shells, happily no longer needed for masks, can be used as fuel or in the manufacture of gas. And so, out of an effort to prevent the expansion of autocracy by conquest, the Southern Americas find opportunity to expand by commerce.—Scientific American.

Aristocrats in Gutter.

We hear rumors of grand dukes and other members of the old nobility of Russia driving cabs and peddling bootlaces in Petrograd. This is no new thing in Europe. In England the descendants of the great Plantagenets have been found in very lowly occupations. A few years ago a lawsuit proved that a genuine Bourbon was then hawking vegetables in the streets of Paris. A few years earlier a son of a cousin of Empress Josephine, Napoleon's first love, was sent to prison for petty larceny. In 1892 the Marquis DeFoligne was an omnibus conductor; the Comte de la Marche was a house painter; the Marquis DeTorcey d'Etallinde kept a small inn at Carnac, and the Marquis d'Hauteroche, a descendant of the nobleman who, at the battle of Fontenoy, called out to the English: "Tirez les premiers," was a gendarme.

Antimony in the Transvaal.

A new body of antimony is reported to have have been opened near the Komati river, in the district of the Stenysdorp gold fields, Transvaal. As the ore is found to be valuable, a mining company is now carrying on smelting operations on the spot. Three shafts have been sunk to a depth of 50 feet, besides open workings. One is continuous throughout. A furnace capable of smelting ten tons of ore per day is in operation and it is stated that there is sufficient ore in sight to keep the furnace working while developments are being made.—Scientific American.

Roberts Predicted Foch's Victory.

When Lord Roberts was in Canada ten years ago at the dedication of the Plains of Abraham park and playground he made this prediction: "They refuse to believe me, and we are asleep under a false security, for I do not hesitate to affirm that we will have a frightful war in Europe, and that Great Britain and France will have the hardest experience of their existence. They will, in fact, see defeat very near, but the war will finally be won by the genius of a French general named Ferdinand Foch, professor in the military school in Paris."

Little Rivers Important.

In his war ode Dr. van Dyke remains loyal to "little rivers." In his book, "Little Rivers," he has already made little rivers as interesting as the little drops of water that make the mighty ocean. Freedom begins at the source.

Established 1877

J. E. HENDRICKSON & COMPANY

Live Stock Commission Merchants

10 & Race Sts., Philadelphia, Pa.

We handle Live Stock, and have all facilities for this line of trade. We solicit the patronage of shippers, and guarantee to make prompt returns. Give us a trial and be convinred.

Subscription to the Transcript $1 per year.

BACK TO HIS OLD FREEDOM

Stormy Petrel, After Brief Stay With Tame Birds, Returns to His Accustomed Place.

"The stormy petrel has left us," said Sergeant McGee of the park police. "He appeared to be getting along with the mudhens like a house on fire, but on Monday or Tuesday last he just faded away, and now he is back on his ocean wave or wherever else petrels go when they get tired of the company of mudhens.

"But a successor has come from the briny deep to keep up the traditions of the blue-water birds on Stow lake. He is only a seagull, and a seagull is not such a rara avis on terra as our lost friend, the stormy petrel. Nevertheless he is the first wild one of his kind that has ever tarried with us for two weeks, and seemed to keep comfortable.

"He has no use for either the ducks or the mudhens. That is to say, he does not mix with them. But he has struck up a friendship with Anthony and Cleopatra, the two pelicans of the Nile, and there is no driving him away from them. Maybe he thinks they will protect him from the mudhens, maybe it is a case of 'the desire of the moth for the star,' and he is in love with one of them. If so, it is only a matter of time when one or the other of them will get jealous and swallow him up in one gulp."—San Francisco Bulletin.

Chip of the Old Block.

It is curious how episodes of the Boer war are recalled by the world conflict, says a writer in the Yorkshire Post. In our issue for May 16, 1900, for instance, we published an account of the bravery in the field of Private E. Wischusen, who threw a live shell over a cliff during an engagement.

Now his son, Private Eric Wischusen, duke of Cambridge's Middlesex regiment, has proved himself to be no less brave. As a parchment certificate from his commanding officer shows, in a raid near Voormezeele, on June 19-20, he was "conspicuous for his determination and bravery." Despite a heavy artillery and machine-gun barrage, he reached the enemy trenches, cleared them, and finally covered the raiders' withdrawal, "showing complete disregard to his own safety."

Private Wischusen, who is only seventy, is now in hospital at Lowestoft with a shot wound in his leg. His home is in Hornsey.

Oil Near Old Indian Cemeteries.

Geologists are unable to explain the fact, proven in Osage county, that oil wells drilled adjacent to Indian cemeteries are good producers. Many such burial sites have been invaded by drillers and in more instances than one riches in crude oil have spouted forth. The largest producer in the vicinity of Pawhuska was drilled beside an Indian graveyard. It is on the summit of a high, rocky hill that overlooks the town.—From the Oklahoman.

Records Seeds' Value.

In a patented seed tester of A. F. Esslinger, a Michigan inventor, a strip of cloth or other material is folded over a pad and then stitched across and lengthwise so as to form little square sections. The seeds to be tested are placed in these squares. The pad retains moisture for a considerable time, long enough to produce germination of the good seeds, and numbers on the squares give a means of record and identification

Sterling's Pharmacy.

L. E. WATERMAN'S 'IDEAL'

—AND—

Conklin's Fountain Pens

Sterling's Pharmacy.

Stewart Fruit Company,

of Baltimore City

Removed to 216-218 Light Street.

Office—216 Light Street, Second Floor.

COMMISSION FRUIT AND PRODUCE SHIPPERS AND JOBBERS.

Highest market prices. Returns same day. Fruits, Berries, Melons, Vegetables, Poultry, Eggs, Live Stock, Furs Hides, Country Produce, Oysters, Grain, Hay, Marsh Grass. Shippers are invited to visit our new store. Largest Fruit and Produce House in Baltimore.

Reference—National Bank of Commerce, Bradstreet or Dunn.

CONSIGNMENTS SOLICITED

EGGS FOR HATCHING

From the great winter egg machines, the beautiful Golden Buff Rocks. I have the best strain of layers this year I have ever produced. Pullets lay at 6 months old, and their color is rich and even. $1.00 per setting of 15 eggs from free range birds. $5.00 per hundred. Apply to

Phone 125. THOS. D. BOWERS, m15-tf Chestertown, Md.

NO REASON FOR IT

When Chestertown Citizens Show A Way

There can be no reason why any reader of this who suffers the tortures of an aching back, the annoyance of urinary disorders, the pains and dangers of kidney ills will fail to heed the words of a neighbor who has found relief. Read what a Chestertown citizen says:

Mrs. May C. Frazier, High St., says: "I suffered from my kidneys and backache. At times I had dizzy spells and black spots before my eyes. My back ached when I had to bend over and my kidneys didn't act right at all. I surely was feeling miserable until I began using Doan's Kidney Pills, procured from The Stam Drug Co. I used them and had great relief."

Price 60c, at all dealers. Don't simply ask for a kidney remedy—get Doan's Kidney Pills—the same that Mrs. Frazier had. Foster-Milburn Co., Mfgrs., Buffalo, N. Y.

28 YEARS EXPERIENCE

The Only Practical and Most Reasonable Price Dealer In the County

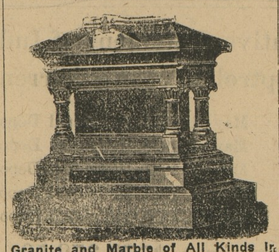

Granite and Marble of All Kinds In stock.

MARK THE UNMARKED GRAVE

This is the last thing you can do in memory of your loved ones, being the last thing you can do.

Take no chances, but place your order with a dealer that has learned the trade and understands every branch of it thoroughly.

Don't be indifferent about this very important matter.

We carry the largest stock in the county to select from.

CHESTERTOWN MARBLE AND GRANITE WORKS

J. W. KIRBY, Prop.

Phone 270

THE Mutual Fire Insurance Co.

OF KENT COUNTY

SOLICITS YOUR INSURANCE!

ITS SAVING FUND FEATURE

an unusual one in insurance companies.

During the past 8 years it has returned to its policyholders where policies have been cancelled...$32,864.00

In the same period it has increased its reserve over.....$10,000.00

And its Total Assets.....$50,000.00

Applications for insurance can be made to

Chas. F. Jefferson, Chestertown.
E. S. Valliant & Son, Church Hill.
Ellsworth Bowers, Lynch.
G. E. Owens, Betterton.
Joseph Downey, Rock Hall.
Barclay Kilbourne, Fairlee.
A. S. Walls, Sudlersville.
R. W. Moffett, Millington.
F. H. Ruth, Galena.
W. J. Sparks, Crumpton.
F. E. Thomas, Kent Island.

THOMAS W. ELIASON, President.
EBEN F. PERKINS, Sec. and Treas.

L. A. PENNINGTON & CO

Kennedyville, Md.

DEALERS IN

All KINDS of LUMBER

—AND—

Building Materials,

INCLUDING

Mill Work, Fencing Material Siding, Flooring, Shingles, Roofing Felt of all kinds, Galvanized Iron Roofing, Lime, Hair and Cement, Putty, Glass, Builders' Hardware, Farm Gates always on hand.

Give us a call.

L. A. PENNINGTON & CO.

ROCHESTER RADIATORS

Put up free when bought of us.

Blackways' Cash Grocer

HAMS

40 CENTS PER LB.

while they last.

SWIFT'S PREMIUM

KRIEL'S

SCHAFER'S

HERMAN BLACKWAY,

CHESTERTOWN, MD

Subscription to the Transcript $1.00 per

Chestertown

Candy Kitchen

When in Easton visit our Branch store for Ice Cream Sodas Drinks of all kinds and Sundeas

CHESTERTOWN

Candy Kitchen

the home of Pure Ice Cream and Confectioneries. Chestertown, Md. Phone 256.

Tolchester Company

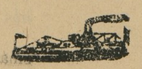

CHANGE OF SCHEDULE

(Weather Permitting)

SASSAFRAS RIVER LINE

In effect June 22, 1919

MONDAYS

Leaves Fredericktown at 6.30 a. m., Betterton 7.45 a. m., Worton Manor 8.45 a. m.

Tuesdays and Saturdays leave Fredericktown at 6.00 p. m.; Betterton 7 p. m.

TUESDAYS AND SATURDAYS

Steamer will leave Baltimore 1.00 p. m. for all of the above landings.

PORT DEPOSIT AND HAVRE DE GRACE LINE

In effect July 9, 1919.

MONDAYS, WEDNESDAYS, THURSDAYS AND FRIDAYS

Steamer will leave Baltimore: Mondays 1.00 p. m., Wednesdays 9.30 a. m., Thursdays and Fridays at 2.45 p. m. for Betterton, Havre de Grace and Port Deposit.

TUESDAYS, THURSDAYS, FRIDAYS AND SATURDAYS

Steamer will leave Port Deposit at 6.30 a. m., Havre de Grace at 7.00 a. m. Betterton 8.15 a. m., Worton Manor (Thursday) at 9.00 a. m.

TOLCHESTER SCHEDULE

In effect June 8, 1919

Wednesdays, Thursdays, Saturdays and Sundays Louise leaves Tolchester at 11.00 a. m. and 7.30 p. m. Leaves Baltimore 9 a. m. and 2.30 p. m.

Mondays, Tuesdays and Fridays leaves Tolchester at 11 a. m., 4.10 a. m. and 8.50 p. m.

Leaves Baltimore at 8.45 a. m., 2.00 and 6.40 p. m

For further information apply to agents at different wharves, or

TOLCHESTER COMPANY,

Pier 16 Light St., Balto., Md.

Toulson's Pharmacy

Toulson Bldg., Chestertown, Md.

Garden Seed.

Just Arrived.

FRESH and RELIABLE

TOULSON'S PHARMACY,

Toulson Bldg., Chestertown, Md.

DOLLARS BACK

—FOR—

CENTS SPENT

WHEN YOU USE

White Foot Oil

For any kind of Sore or Skin Trouble. Read the Lable on the Can.

Prices—25c., 50c and $1.50.

WHITE FOOT REMEDY CO.,

CENTREVILLE, MARYLAND.

Subscription to the Transcript $1 00 per annum.

©Maryland State Archives, msa_sc6000_34_1-0632