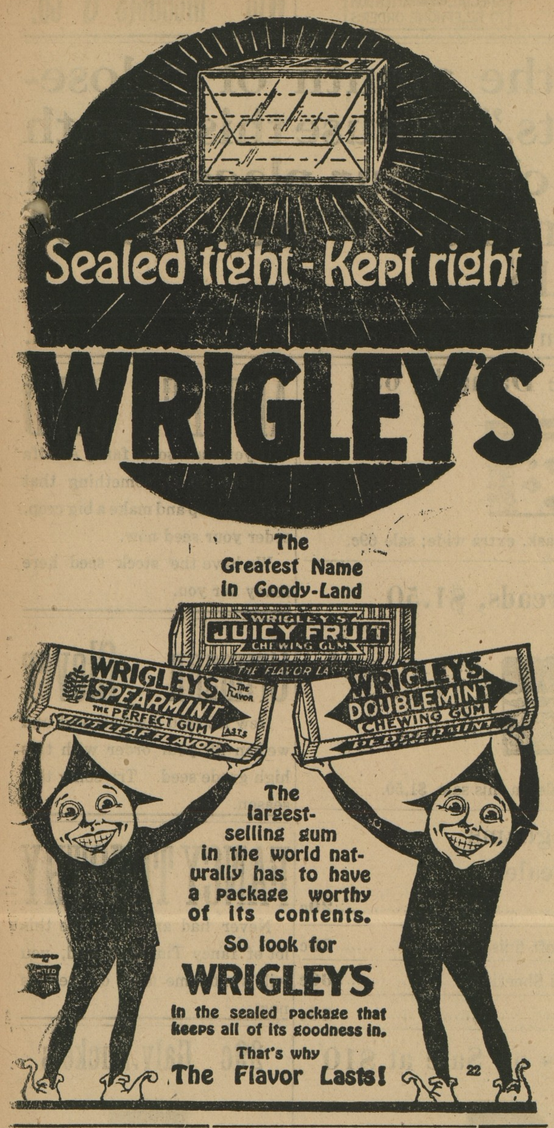

OUR FIRST MID-SUMMER

CLEARANCE SALE

We are today in a position to reduce our prices far better than usual times. In the first place, we have purchased a tremendous large stock from J. M. Blaustein, Rock Hall, Md. Still having $5,000 worth of goods left to dispose of, which was bought at 50 cents on the dollor at the old prices.

Now, on the other hand, in order to get this new firm of Frank Kline & Co. started, a great number of the larger wholesale houses sold us goods at a far lower price than the present market.

For Dependable Merchandise Our Prices Can't be Beat.
Come and See for Yourself.

Frank Kline
ROCK HALL, MD.
Successor to J. M. Blaustein.

COAL! COAL! COAL!

UNDER COVER!

Palmer's Lump Lime in Barrels.

HEADQUARTERS FOR CEMENT!

BALED HAY!

AGRICULTURAL LIME

BY RAIL AND WATER!

YOUR ORDERS SOLICITED

J D BACCHUS,
PHONE 22. CHESTERTOWN, MARYLAND

(The Eggs That Hatch)

A recent test of about three thousand of my high-grade Barred Plymouth Rock Eggs showed a fertility of over 90 per cent. My breeders are better this year than ever before.
Prices—15, $1.25; 100, $6.00.
POLK T. BRAMBLE,
22-tf. Chestertown, Md.

HERBERT E. PERKINS,
ATTORNEY-AT-LAW,
Chestertown, - Maryland

Subscription to the Transcript $1.00 per annum

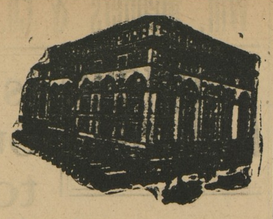

Hochschild Kohn & Company

Howard & Lexington Sts. Baltimore

It's Pleasant to Shop in Baltimore's Best Store

No matter where you turn, you will find little conveniences that help to lesson the discomfort so often attached to shopping trips.

For instance, by taking advantage of the following, you will save time and trouble.

¶ A TRANSFER CARD is an easy and time-saving method of shopping. Ask any salesperson for one; its use will be explained to you.

¶ PARCELS CHECKED, on the First Floor, rear, without charge. Close by is a Sub-Post-office, where all your mailing can be attended to without leaving the store.

¶ THE REST ROOM, on the Fourth Floor, with its comfortable rockers, telephone booths and writing facilities, is also a convenient place in which to meet your friends.

¶ THE TEA ROOM, on the Sixth Floor, is a delightful restaurant for shoppers. Good food, well prepared and daintily served, may be had at moderate prices.

¶ Altogether, you will find this not only Baltimore's Best Shopping Place, but one where conveniences for the shopper have been carefully studied.

Hochschild, Kohn & Co.
Baltimore, Md.

THE
Mutual Fire Insurance Co.
OF KENT COUNTY
SOLICITS YOUR INSURANCE!

ITS SAVING FUND FEATURE

an unusual one in insurance companies.

During the past 8 years it has returned to its policyholders where policies have been cancelled...$32,864.00
In the same period it has increased its reserve over.....$10,000.00
And its Total Assets.....$50,000.00

Applications for insurance can be made to
Chas. F. Jefferson, Chestertown.
E. S. Valliant & Son, Church Hill.
Ellsworth Bowers, Lynch.
G. E. Owens, Betterton.
Joseph Downey, Rock Hall.
Barclay Kilbourne, Fairlee.
A. S. Walls, Sudlersville.
R. W. Moffett, Millington.
F. H. Ruth, Galena.
W. J. Sparks, Crumpton.
F. E. Thomas, Kent Island.
THOMAS W. ELIASON, President.
EBEN F. PERKINS, Sec. and Treas.

NOW IS THE TIME TO PAPER AND PAINT YOUR HOUSE

Be sure and get the BEST WORKMEN and the BEST MATERIAL. Don't waste good money on bad material. Masury's Paints are the best on the market. We are the sole agents for this distrirt, and are always ready to show you a sample card and quote prices.

WE WILL PAPER YOUR ROOM FOR $3 AND UPWARDS
and guarantee satisfaction or no money.

YOU WANT YOUR PICTURES FRAMED

Call and see our selections of moulding before going elsewhere. They are the finest in town. We can be found at the old stand, opposite Burk's Shoe Shop, on Cross street.
Yours for Business,
W. L. FOWLER.

School Notes

Miss Cynthia Clendaniel has resigned as teacher of Kennedyville school.

The scholarship to Western Maryland College has been awarded to Jesse Moffett, of near Chesterville, he having received the highest average.

The scholarship to Charlotte Hall was awarded to Vernon Selby, of Rock Hall, he having received the highest average. Both scholarships are for four years.

Real Estate Sales

Elbert Nickerson has bought a small place at present tenanted by Price Orr, from Wm. I. Ashley, of Tolchester.

Mr. H. C. Catlin and wife have purchased of the Md., Del. & Va. R. R. Co. the lot on Water street in front of their property.

W. Eugene Willson has sold his farm at Rock Hall to Louis F. Gesswein for $4,250.

Family Re-union.—Mr. and Mrs. J. S. Smith, of near Lankford, had all of their children home for the week-end, as follows: Mr. Clifton Smith and Mr. Spencer Smith, of Kent; Miss Helen Smith, of New York; Miss Ruth Smith and Mr. Marion Smith, of Kent; Messrs. Walter, Hope and Howard Smith, of Baltimore; and Preston, Elizabeth, Grace and Nellie Smith, of Kent county. Mr. and Mrs. Smith had two sons in the war—Messrs. Marion and Spencer Smith. Both went across and did good work for Uncle Sam.

Next Horticultural Meeting Here.—The Executive Committee of the Peninsula Horticultural Society has decided to hold the next meeting in Chestertown on January 6, 7 and 8, 1920. It was agreed to engage some of the best speakers to be found anywhere in the country and to make an unusual effort to have a larger exhibit of fruit and vegetables. Premiums amounting to two thousand dollars will be offered, including larger prizes for those who exhibit a great variety of fruit of the highest quality and many prizes for the smaller growers. With the large number of apple growers all over the peninsula who have pruned, tilled and sprayed with unusual care this year, it is expected that the competition will be keen and that the exhibit will be one of great educational value.

WEDDINGS

Mr. Rolph E. McCoy and Miss Maud Stouffer, both of Reading, Pa., were quietly married at the M. P. parsonage last Saturday afternoon, the ceremony being performed by Rev. J. L. Ward.

Miss Louise Whiteley, the attractive young daughter of Mr. and Mrs. Wm. T. H. Whitely, and Mr. J. A. Fawcett, son of Mr. and Mrs. Oscar Fawcett, both of Kent county, were married at Elkton July 24 by Rev. G. P. Jones. They arrived in Chestertown from their honeymoon Sunday evening.

Announcements have been received in Chestertown of the wedding of Miss Louise Adalaide Bromwell to Mr. William Walace Brown in Baltimore. Mr. Brown is the nephew of Mrs. M. E. Newsome.

CHURCH NOTES

Rev. J. Wilson Sutton will have services and administer Holy Communion at Shrewsbury Church Sunday next, August 3, at 11 a. m.

Emory Grove Camp will open on Thursday, August 7, and will last for at least 10 days. Four Methodist bishops will be present and this historic camp will probably witness very successful and profitable meetings.

The pulpit at Bond Chapel will be filled by Dr. W. A. Wise tomorrow at 11 a. m. Immediately following the service the second quarterly conference will be held. All officials of the charge are invited to be present.

Dr. Edwin Gardner has been enjoying a week of rest in Frankfort, Del., so there was no meeting of the Choral Club. Usual meeting next Tuesday.

Members of the Maryland Conference of the M. P. Church held the regular summer session at Western Md. College beginning Monday and continuing until Friday. The young people's session began Friday and will end tomorrow.

The nation-wide campaign of the P. E. Church is about to be taken up in the Diocese of Easton under the leadership of John S. McDaniel, chairman of the Diocesan Committee. This committee will meet in Easton on Aug. 1, there being two persons from each Eastern Shore county expected. A representative from the general committee in New York will be present.

Services in the M. E. Church tomorrow will be as follows: S. S. session at 10 a. m. At 11 o'clock sharp the public service and the administration of the Lord's Supper will take place. The evening service will be from 7 to 8 o'clock. The Epworth League will conduct a praise and study service for the first half hour. This will be followed by a sermon by the District Superintendent, Rev. W. A. Wise. The mid-week service will be on Wednesday evening from 8 to 9 o'clock.

Christ M. P. Church, Rev. J. L. Mard pastor. Sunday services: S. S., F. G. Usilton, Supt., 10.00 a. m.; morning service, Our Victory Boys, 7.00 p. m.; Quarterly Conference Tuesday 8.00 p. m.; Praise and Prayer Service Thursday 8.00 p. m. Everybody welcome.

NOTICE TO CREDITORS OF THE LATE ALBERT GODWIN

All persons having claims against the late Albert Godwin are hereby notified that if they will present them to the undersigned they will be paid.
R. S. OREM,
j19-3t. Chestertown, Md.

H. E. PERKINS, Attorney.

RATIFICATION NISI

Charles B. Warren, et al.,
versus
George E. Parrott, et al.,

in the Circuit Court for Kent County in Equity, No. 1994.

Ordered, this 21st day of July, 1919, by the Circuit Court for Kent County in Equity, that the Auditors Account and Report, stated and reported by S. Scott Beck, Auditor, in the above entitled cause, be Ratified and Confirmed, unless cause to the contrary thereof be shown on or before the 19th day of August next; provided, a copy of this Order be inserted in some newspaper printed and published in Kent county, once in each of two successive weeks before the 11th day of August next.

True Copy.
A. PARKS RASIN, Clerk.
Test:
A. PARKS RASIN, Clerk.
j26-3t.

BETTERTON MEET BIG SUCCESS

Gun Experts Smash Targets At Will At Bay-Side Resort

The big shooting event at Betterton was a big success in every way.

George Gray, the Philadelphia scatter-gun artist, captured the Betterton championship Friday from a large and classy field of shooters. He had a score of 95 out of a possible 100 targets. The event, which was the closing feature of the Betterton Gun Club's annual tournament, attracted a large number of trapshooting enthusiasts and the race proved exciting throughout, with the winner being in doubt until the final target had been thrown. George Simons, of Wilmington, with a score of 94 out of 100, carried off the second honors.

The Betterton Handicap attracted a field almost as large as that which participated in the titular event, and while it was productive of some excellent shooting and a close race, the scores were far below that of the championship. Dr. Merritt Brice, of Millington, was the winner of the handicap, shattering 91 out of a possible 100. Five shooters were tied for second place, each breaking 90 out of the 100 targets thrown for them.

Several professionals participated in the championship race, and of the bunch Beauchamp proved to be the best, having a mark of 96. Beauchamp and George Fish, of Cambridge, tied for the high average honors during the two-day shooting among the money men, each having a score of 237. Emort had 233, while Winchester and Crawford shattered 233 each.

Simons was high man among the amateurs in the 250 targets, shattering 238, against George Gray's 237. J. Minnick, the Wilmington crack, had a mark of 235 out of 250.

Resolutions Passed At A Conference of Maryland Branch League to Enforce Peace, Belvedere Hotel, Baltimore, Maryland, July 16, 1919

Whereas, the Treaty of Peace with Germany is before the Senate of the United States; and the welfare of the United States and the world requires that this treaty be ratified; and

Whereas, said Treaty has been ratified by Germany and when ratified by three of the Great Powers will take effect, and thereupon cannot be amended without the consent of all the parties thereto; and

Whereas, when said Treaty has taken effect no party thereto has any legal right either to demand or enforce the consent of the other parties thereto to any amendment; and

Whereas, it is believed that reservations incorporated in the instrument of ratification would constitute amendments, which would amount to a rejection of the Treaty unless consented to by the other High Contracting Parties.

Now, Therefore, Be It Resolved, that the Maryland Branch of the League to Enforce Peace respectfully requests the Senate of United States to ratify this Treaty without amendments and without reservations which are to be incorporated in the instrument of ratification.

JUDGE H. D. HARLAN, Chairman,
JUDGE WM. H. ADKINS, Easton,
DR. THOMAS FELL, Annapolis,
MR. RENO S. HARP, Frederick,
JUDGE OSCAR LESER, Baltimore,
Committee on Resolutions.

Schedule of Girls' Club

The following is the schedule of the Girls' Club, in charge of Miss Susan V. Hill, County Home Demonstration Agent:

Aug. 4, Monday, Still Pond Junior Home Makers' Club, 9 a. m., at school house.

Aug. 5, Tuesday, Fairlee Junior Home Maker's Club, 9 a. m., school house.

Aug. 6, Wednesday, Worton Junior Home Makers' Club, 9 a. m., school house.

Aug. 7, Thursday, Locust Grove Junior Home Makers' Club, 9 a. m., school house.

Aug. 8, Friday, Millington Junior Home Makers' Club, 9 a. m., school house.

Aug. 11, Monday, Galena Junior Home Makers' Club 9 a. m., school house.

Aug. 12, Tuesday, Massey Junior Home Makers' Club, 9 a. m., school house.

Aug. 13, Wednesday, Kennedyville Junior Home Makers' Club, 9 a. m., school house.

Aug. 14, Thursday, Rock Hall Junior Home Makers' Club, 9 a. m., school house.

Race Riots.—Hardly had the race riots in Washington been put down, when Chicago experienced the same unpleasant occurrence. About twenty-five people were killed there on Tuesday, when hundreds of people fought, finally bringing guns into play, with serious results. These race riots should not be tolerated for a minute and extreme measures should be used to stamp them out and punish the guilty parties.

—The harvest throughout the country indicates that the wheat yield of the country will be about 25 per cent short.

Sterling's Pharmacy.

My First Bottle of HOG TONE Made Me $100.00

and saved more than that many dollars' worth of hogs for me. I had 30 head of hogs in all, and they got sick. I thought they had the cholera, as two of them died and there was cholera all around me. I got a bottle of your HOG TONE and my hogs got better at once, declares H. O. Michael, R. No. 2, Markel, Ind.

Avalon Farms HOG TONE

The Liquid Worm Killer and Hog Conditioner

Frees hogs of worms—and thus protects them against contracting Cholera Rheumatism and scores of other deadly hog diseases. Try it. Come in the store—tell us the number of your herd—and we will give you enough HOG-TONE to treat all your hogs 60 days and we will guarantee it. If its results fail to satisfy you, it will cost you nothing.

Sterling's Pharmacy.

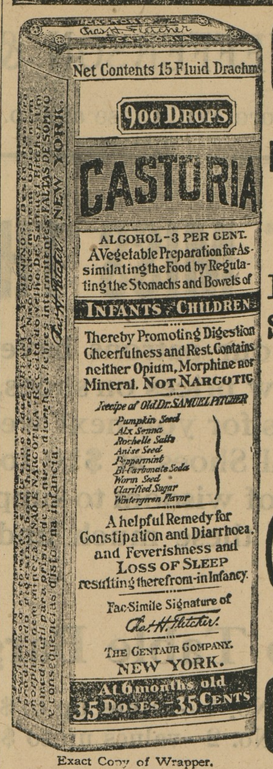

Exact Copy of Wrapper.

CASTORIA
For Infants and Children.
Mothers Know That Genuine Castoria Always Bears the Signature of
Chas. H. Fletcher.
In Use For Over Thirty Years
CASTORIA
THE CENTAUR COMPANY, NEW YORK CITY

WE HAVE FOR IMMEDIATE DELIVERY

One Carload Oaklands

One Carload Oldsmobiles

1 OLDSMOBILE TRUCK

H. B. MASSEY,
QUEEN ST., CHESTERTOWN,
Battery and Service Station, Bacon's Garage, Maple Ave.

ARLINGTON L. SPARKS

FINE DISPLAY
—OF—
SPRING & SUMMER MILLINERY

New Dress Goods in all the newest and most popular shades

A Fine Assortment of

Ladies Waists

Everything For

Spring and Summer

Come and look them over.

ARLINGTON L. SPARKS
CHESTERTOWN, MARYLAND.
PHONE 79.

The interests in the garage business of Bacon & Jessop have been taken over by C. Arthur Bacon, the former owner.

Thanking the public for their support to the firm and trusting we may receive a portion of your trade in the future, I beg to remain,
Very truly yours,
C. ARTHUR BACON.

AUCTIONEER

This is to notify the public that I have removed to Chestertown and am prepared to cry lsaes in Kent and Queen Annes counties on reasonable terms.

J. T. JESTER, Auctioneer.

Subscription to the Transcript $1 per year.

©Maryland State Archives, msa_sc6000_34_1-0670