ABE COHEN

Sells It For Less And Pays More For Produce

SANDY BOTTOM DEPARTMENT STORE.

CONTINUING THE
End of Season--CLEAN UP SALE!

All over the country that cry of scarcity of materials and increased prices is heard; wise buyers are heeding it, for it is no mere empty sound. Your opportunity lies here in this sale to save now and prepare against future exigencies.

CLEAN-UP SALE

Men's Hose, black or tan	$ .11
Window Curtains, 75c Linen Curtains	.48
Wagon Umbrellas, $2.75 kind	1.75
Toilet Paper, 3 5c rolls	.10
Men's Pants, $2 Cotton Work Pants	1.25
Galvanized Buckets, 10-qt. size	.29
Milk Cans, $6 kind	4.75
Ladies' Rain Coats, $8.50 kind	5.45
Linen Dusters, Men's Dusters	1.85
Work Shirts, $1 Men's Blue Shirts	.79
Tennis Slippers, 75c Men's Tennis	.59
Collar Pads, 75c kind	.39
B. V. D. Style Men's Underwear	.45
$1.25 Men's Union Suits	.89
75c Boys' Union Suits	.45
Boys' Shirts or Drawers	.29
Mason's Jars, pint size, dozen	.69
Mason's Jars, quart size, dozen	.79
Mason's Jars, 1-2 gal. size, doz	.89
Mason's Jar Tops, dozen	.20

BEST TIMOTHY SEED, ALL NEW STOCK

99.60 Purity, bushel $6.00

CLEAN-UP SALE

$1.50 Silk Poplin, 1 yd. wide, yd	$ .85
$2.50 Silk Satin, 1 yd. wide, yd	1.55
75c Jap Silk, in all colors, yd	.39
75c Cotton Poplin, yd	.45
25c to 35c White Goods, yd	.15
$1.00 White Table Oil Cloth, yd	.65
75c White Table Oil Cloth, yd	.48
Best Apron Gingham, yd	.18
25c Bleached Muslin, yd	.21
38c Unbleached Muslin, yd	.25
35c Bed Ticking, yd	.25
30c Curtain Scrim, yd	.25
Fleisher's Knitting Yarn, 16 balls to box	4.50
Clark's Mercerized Croquet Cotton, 3 spools	.25

AMERICAN FENCE WIRE

Just received a carload of wire of all sizes. We can give you low prices on any amount. Buy now. Prices will not be lower later.

CLEAN-UP SALE

Ladies' White Hose, 25c kind	$ .12½
Galvanized Wash Tubs	.79
Ladies' Knit Union Suits	.59
Middy Blouses, size 10 to 20	1.39
Ladies' Silk Poplin Dresses	5.45
Ladies' Sweaters, silk and mercerized	4.75
Children's Vests, 20c kind	.09
Ladies' Muslin Skirts	.69
Cups and Saucers, $1.25 white, set	.89
Cups and Saucers, $1.50 decorated, set	.98
Dinner Plates, 25c, Large size	.15
inner Plates, 20c kind	.12½
75c Ladies' Muslin Drawers	.45
$2.00 Ladies' Voile Waists	.45
$1.00 Ladies' Bungalow Aprons	.79
$2.00 Ladies' House Dresses	1.45
$2.75 Ladies' White Shirts	1.85
$2.00 Children's Slippers	1.25
$3.00 Men's Elk Skin Shoes	2.35
$4.00 Men's Dress Shoes	2.95
$27.50 Men's Pure Worsted Suits	$15.98
$24.50 Men's Blue Serge Suits	13.98
$12.00 Men's Light Weight Suits	6.98
$12.00 Men's Khak iWork Suits	6.98
$12.00 Men's Khaki Work Suits	6.98
$6.00 Men's Worsted Work Coats	3.98

CLEAN-UP SALE

$20.00 2-inch Round Post Beds with $10.00 Guaranteed Springs	$16.50
$15.00 Cotton Mattresses	8.95
$20.00 Cotton Mattresses	10.95
$3.75 Porch Rockers	2.75
$25.00 Leather Couch	16.50
$25.00 Leather Seated Chairs, set	16.50
$7.00 4-Passenger Swings	4.75
$10.00 Single Iron Beds	5.75
$15.00 Oak Bed Steads	7.25
$20.00 Parlor Suits	11.25
$10.00 9x12 Crex Rugs	6.75
$1.50 Lenoleum, sq. yd	.90
75c Congoleum, sq. yd	.48
Patapsco Flour, bbl	$12.98
White Middling, bag	2.75
Four 10c Cans Snuff	25c
Two 15c Cans Prince Albert	25c
Two 15c Cans Tuxedo	25c
Three Bags R. J. R. Tobacco	25c
Two large Cans Tomatoes	25c
Two Bottles Rumford's Yeast Powder	25c
One Lb. Vesper Coffee	45c
Second Hand Lard Cans	25c
Three 10c Sensation Tobacco	25c
Three 10c U. S. Marine Tobacco	25c

ARE YOU A SATISFIED CUSTOMER?

This is the vital question with every merchant who is anxious to serve the public and have them SATISFIED with their dealings with him.

This is precisely our position as merchants. We want to please our customers and want to make their dealing with us both pleasing and profitable. We can't do this unless we prove it by giving good merchandise and service, consistent with prices demanded in return. If you are a satisfied customer we are glad to know it, and ask you to tell the other fellow. But if perchance you have been treated unfairly in any way whatever, we earnestly request you to come to us first and give us an opportunity to make good. A SQUARE DEALIS OUR BEST ASSET.

NEW ARRIVALS IN MERCHANDISE

Ladies' Gowns	$1.50-$2.25 each
Ladies' Boudoir Caps	25c
Ladies' Hair Pins and Side Combs	10c to 25c pkge
Ladies' Muslin Skirts	$1.50-$1.75 each
Ladies' Hose, large variety	20c to $1.00 pr.
Men's Hose	15c to 75c pr.
Popular Colors of Cotton Poplins,	45c yd.
Curtain Scrims, beautiful patter	10c to 25c yd.

WE PAY HIGHEST PRICES FOR EGGS AND PRODUCE.
EGGS 50c DOZEN TRADE TODAY.

FRANK A. HURLOCK.

Phone 166M.

2240 POUNDS OF COAL TO TON

MR. FARMER TAKE NOTICE—All Feeds guaranteed to produce.

Have you tried the Cow, Horse or Hog Feeds that we sell? Well, if you have not, try them the next time you buy and see if it does not give you better results than you have ever had. For reference to these feeds, ask R. C. Williams, George Dickerson, G. Thos. Dewberry, Louis Parsons, Robert McWhorter, Morgan Bennett. This is only a few of the users of our cow feed. See what they say.

Also look out for your coal bins, as all shippers claim coal is going to be scarce.

Phone 52 **KIRBY COAL CO.**

A. S. TURNER & SON,

DODGE BROTHERS AUTHORIZED AGENTS FOR KENT COUNTY

DODGE TOURINGS, ROADSTERS, SEDANS and COMMERCIAL CARS

We also have Kent, Queen Annes and Cecil Counties for REPUBLIC TRUCKS

A FULL STOCK OF GENUINE FORD PARTS ON HAND AT ALL TIMES. We can also sell you a new Ford Touring Car or Sedan at list price. Also second hand cars of different makes at reasonable prices. A full line of tires, tubes and everything kept in an up-to-date garage.

REPAIR WORK on all makes of cars properly taken care of by experienced mechanics.

AUTOMOBILE STORAGE over night, week or month solicited.

A. S. TURNER & SON,

High Street Garage—Phone 151. Chestertown, Md.

Faith

To have had our faith and held it
'Gainst all odds of doubt or fear
Is to know the way men conquer
And rebuild the walls of cheer.

To have had a dream and held it
'Gainst all shadow and all gloom
Is to life a living garden
Of some old, enchanted bloom.

Wealth and power can yield us nothing
To compare with faith that sings
In the soul with song immortal
When the tempest spreads its wings.

And to dream and in the dreaming
Keep the heart of dreaming youth,
It is this that brings the sweetness
Of life's solace and its youth.

Frederick William Wile

Arrested as a spy in Berlin and alive to tell the tale! Mr. Frederick William Wile, who will be the feature lecturer at this year's Chautauqua, secured his release from the German police only through the intervention of the American ambassador, Mr. Gerard.

In his celebrated "My Four Years in Germany," Mr. Gerard makes this reference to Mr. Wile's last fateful hours in Berlin:

"In the evening of August 5 I went to the Foreign Office to get Wile's passport, and while one of the department chiefs was signing the passport, he stopped in the middle of his signature, threw down his pen on the table, and said he absolutely refused to sign the passport for Wile because he hated him so, and because he believed him largely instrumental in bringing about the war. Of course this latter statement was quite ridiculous, but it took me some time before I could persuade this German official to calm his hate and complete his signature."

Mr. Wile spent the twenty years previous to 1919 in England and Germany as a newspaper correspondent, first serving newspapers of the type of the Chicago "Tribune," "New York Times" and "Philadelphia Ledger." Later he became a special representative in Germany of Lord Northcliffe's London "Daily Mail."

It was in this capacity that he underwent the adventures and experiences that make him unique among newspaper men. He became intimately connected with the big men of the German War Council as a result of which he wrote his books "The Assault" and "Men About the Kaiser." His characterizations of the German War Lords was a great assistance to the Allies during the war. But the main theme of Mr. Wile's Chautauqua address will be the relations existing between England and America, past, present and future. Mr. Wile's book, "Explaining the Britishers," is famous as a description of "John Bull" as he is, and his lecture will largely employ the material contained in that book.

Mr. Wile, with his American birth and early residence and his later European experience, will make an ideal interpreter of the old world to the new. He will speak on the fourth night of Chautauqua, which will be September 5.

Cat Adopts Rabbits.—An unusual case of a cat kidnapping a family of baby rabbits is reported by W. H. Owens, a farmer living west of Russellville, Arkansas. Last week the family cat gave birth to five kittens. Two died the first day, and realizing that the other three could not live, the farmer killed them. The next morning they found the cat mothering three little rabbits which she had stolen from some nest during the night and placed in the box where the kittens had been. The rabbits had not yet got their eyes open and were apparently about the same age as the deceased kittens. Owens is eagerly awaiting to see the fate of this adopted family when they are large enough so that the cat cannot mistake the fact that she is mothering rabbits and not kittens.

ANDREW CARNEGIE DEAD

Famous Financier Succumbs Suddenly At Lenox, Mass.

Andrew Carnegie, famous steel magnate and philantropist, died at his Lenox, Mass., summer home at 7.10 Monday morning, after an illness of less than three days, of bronchial pneumonia, aged 84 years. He was born in Scotland.

Mr. Carnegie had spent most of the summer at Lenox, going there late in May, and up to a few weeks ago enjoyed himself in almost daily fishing trips on Lake Mahkeenac, which borders his big estate and in riding about his grounds.

He was taken ill Friday and grew steadily worse. His advanced age and lessened powers of resistance hastened the end.

Mr. Carnegie leaves his wife, who was Miss Louise Whitefield, of New York, and his daughter, Margaret, who married last April Ensign Roswell Miller, of New York.

Andrew Carnegie had given away $350,695,653 up to June 1, 1918, a compilation of his benefactors prepared by the Carnegie Endowment for International Peace shows.

Mr. Carnegie's benefactions totalled more than $60,000,000 to 3,000 municipal libraries.

The French View Of Us

A great many Kent county boys who were overseas and who occupied parts of France that had been hard hit by the war are bitter in their denunciation of the French and the way the French people treated them, particularly in the miserly ways of these people.

About 1772 France sent an expeditionary force here to aid us in our fight for independence from England, and the following is a letter written by Count de Fersen, who came to this country with Rochambeau in 1772, to his father in France:

"They fleece us pitilessly; the price of everything is exhorbitant; in all of the dealings that we have with them they treat us more like enemies than friends. Their cupidity is unequaled. Money is their god; virtue, honor, seem nothing to them compared to the precious metal. I do not mean that there are not estimable people whose character is equally noble and generous—there are many; but I speak of the nation in general. Money is the prime mover of all their actions; they think only of means to gain it; each is for himself and none for the public good. The inhabitants along the coast, even the best Whigs, carry provisions of all kinds to the English fleet, which is anchored in Gardiner Bay, and that because the English pay them well."

Today Is Recording Day

Governor Harrington has issued a proclamation designating today, Saturday, August 16, as Recording Day, when the records of each Marylander who served in the military or naval forces in the great war will be written for the Historical Division of the State Council of Defence. This is an important work, essential to the preparation of the history of the state's part in the war, and essential as a matter of justice to the thousands of Maryland men. The work will continue until all the records are completed, but it is hoped to finish the work on "Recording Day."

Notice has been given in the county and city papers of the matter and every Maryland soldier, sailor, marine or nurse should today fill out a "war service record." If he or she cannot do so, one of the family should. If the person who served is dead, one of the family should fill out the record. The Historical Division desires that records be made out by or for those who formerly lived in Maryland, but have been living elsewhere later. Discharge papers, copies of citations, newspaper clippings, diaries of special interest, and, if possible, photographs should be brought to the record office.

Baseball Notes

Kennedyville lost to Queenstown on Saturday by the score of 6 to 7.

Mr. Carey Jarman is now playing with Millington and has greatly added to the strength of that team.

Centreville maintained its lead in the league on Saturday by defeating Millington 5 to 2.

Today's games will be as follows: Kennedyville at Queenstown; Millington at Centreville.

Kennedyville defeated Queenstown on Tuesday by the score of 8 to 2.

Tuesday's games will be as follows: Millington at Kennedyville; Centreville at Queenstown.

Millington lost to Centreville Tuesday, the score being 13 to 8. Mr. Lee Robinson, of Chestertown, made four hits for Millington.

Cool Wave In Kent.—Kent county has been enjoying a cool and pleasant week. Sunday was the coolest August 10 since 1879. In that year the mercury dropped to 56 degrees, the lowest temperature ever recorded for that day, or 4 degrees lower than Sunday. The lowest tempearture ever registered for August was 51 degrees in 1890.

Fountain Likely To Be Tried In Baltimore.—Eugene O'Dunne, attorney for Isaiah Fountain, the negro convicted of criminal assault at Easton and who was granted a new trial by the Court of Appeals, says that he is willing to have the second trial without a jury, if it is tried in Baltimore. Mr. O'Dunne suggested that the case be tried before three judges of the Supreme Bench, whose decision he thought would be acceptable to everybody.

—An auto truck turned over on the Queen Anne's state road about two miles from town one day last week. The owner of the car, who buys chickens, etc., in this section and who lives in Wilmington, was unhurt.

BUY YOUR FORDSON TRACTOR NOW.

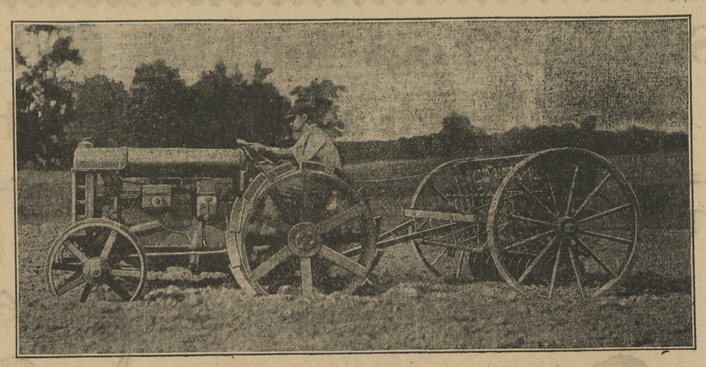

Price $750.00 F. O. B. Deaborn, Mich.

Strong Pull **Long Life** **Small Cost**

To combine light weight and economy with power and durability in tractor construction has not been easy. For years it seemed impossible.

It has been accomplished in the Fordson Tractor, as the work of more than 25,000 Fordson Tractors now in service throughout the world proves.

The Fordson Tractor will pull implements, generally doing the work formerly done by horses. In addition, its belt pulley will do scores of jobs which a horse cannot do.

It will drive all sorts of belt power implements—the saw, ensilage cutter, threshing machine, hay baler, etc.

While the amount of work performed naturally varies with the farming conditions and methods of handling, a conservative average would show that the Fordson Tractor and one operator will do the work of six horses and two men. It will plow an average of one acre an hour under ordinary conditions at a much lower cost than is possible with horses.

The Fordson Tractor speeds up farm work, plows deeper than is usually done with horses, thus greatly increasing crop production per acre. It gets crops planted and harvested on time, increases yield, increases profits and acreage under cultivation. It makes farm work pleasant, and solves the help problem.

The Fordson In Your Section Is Demonstrated And Sold By

NOLAND-BENNETT-RUSSELL MOTOR COMPANY

Chestertown, Phone 239 Maryland.

©Maryland State Archives, msa_sc6000_34_1-0685