WRIGLEY'S

5 long-lasting bars in each package.

The biggest value in refreshment you can possibly buy.

A BENEFIT to teeth, breath, appetite and digestion.

The price is 5 cents.

The Flavor Lasts

Specials For Today!

$2.00 Ladies' White Skirts	$1.19
$3.00 White Shoes, Oxfords and Pumps	$1.45
65c Ladies' Hip Apron	.39
$2.00 Ladies' Voile Waists	$1.19
$2.50 Ladies' and Misses' Middy Blouse	$1.69
$10.00 Boys' Suits	$5.95

Frank Kline

Dependable Merchandise

ROCK HALL, MD.

Successor to J. M. Blaustein.

COAL! COAL! COAL!

UNDER COVER!

Palmer's Lump Lime in Barrels.

HEADQUARTERS FOR CEMENT!

BALED HAY!

AGRICULTURAL LIME

BY RAIL AND WATER!

YOUR ORDERS SOLICITED

J D BACCHUS,

PHONE 22. CHESTERTOWN, MARYLAND

(The Eggs That Hatch)

A recent test of about three thousand of my high-grade Barred Plymouth Rock Eggs showed a fertility of over 90 per cent. My breeders are better this year than ever before.

Prices—15, $1.25; 100, $6.00.

POLK T. BRAMBLE, Chestertown, Md.

f22-tf.

HERBERT E. PERKINS,

ATTORNEY-AT-LAW,

Chestertown, - Maryland

Subscription to the Transcript $1.00 per annum.

THE PROPER COURSE

Information of Priceless Value To Every Chestertown Citizen

How to act in an emergency is knowledge of inestimable worth, and this is particularly true of the diseases and ills of the human body. If you suffer with kidney backache, urinary disorders, or any form of kidney trouble, the advice contained in the following statement should add a valuable asset to your store of knewledge. What could be more convincing proof of the efficiency of Doan's Kidney Pills than the statement of a Chestertown citizen who used them and who publicly tells of the benefit derived?

Mrs. S. E. Kirby, Queen St., Chestertown, says: "About six years ago, I was troubled with slight disorder of the kidneys and backache. I used Doan's Kidney Pills, procured from The Stam Drug Co., with good results."

Price 60c, at all dealers. Don't simply ask for a kidney remedy—get Doan's Kidney Pills—the same that Mrs. Kirby had. Foster-Milburn Co., Mfgrs., Buffalo, N. Y.

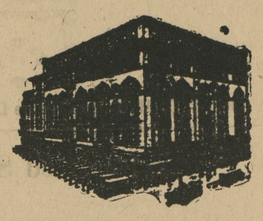

Hochschild Kohn & Company

Howard & Lexington Sts. Baltimore

A "Personal" Catalogue For Shoppers By Mail

Which means that your inquiries in reference to any desired merchandise will be answered fully and as satisfactorily as though you paid a personal visit to the store.

No catalogue of our stocks is issued, for the very good reason that styles change so frequently that it is not practicable to do so.

But, by addressing an inquiry to our Mail Shopping Service, accurate descriptions and prices of any merchandise in our stock will be mailed you.

Samples will be sent upon request. State the kind of material preferred, whether silk cotton or wool, the colors desired, and about what price you care to pay.

Information as to the latest styles in outwear, footwear and all accessories will be gladly given to those who favor us with an inquiry.

Why not write us today in reference to any shopping you are contemplating?

Hochschild, Kohn & Co. Baltimore, Md.

WE SAVE YOU MONEY

Specials This Week

5-Grain Aspirin Tablets

1½doz. in Box, 20c.

100 in Bottle, 95c.

The kind used by the U. S. Government.

Sterling's Pharmacy,

The Rexall Store

Home Demonstration Notes

Schedule of Girls Clubs in charge of Miss Susan V. Hill, County Home Demonstration Agent:

Aug. 18, Still Jond Jr. Home Makers Club, 9 a. m., school house.

Aug. 19, Fairlee Jr. Home Makers Club, 9 a. m., school house.

Aug. 20, Worton Jr. Home Makers Club, 9 a. m. school house.

Aug. 21, Locust Grove Jr. Home Makers Club 9 a. m. school house.

Aug. 22, Millington Jr. Home Makers Club, 9 a. m. school house.

Aug. 25, Galena Jr. Home Makers Club 9 a. m. school house.

Aug. 26, Massey Jr. Home Makers Club, 9 a. m. school house.

Aug. 27, Kennedyville Jr. Home Makers Club, 9 a. m. school house.

Aug. 28, Rock Hall Jr. Home Makers Club, 9 a. m. school house.

Thanks To Public

We take this plan to thank the folks who helped to make our home-coming a great success for the colored boys. We thank all who contributed in any way to help make it a red letter day for Chestertown. In order to inform all of how the cash was used we give here the expenses in detail:

For music and feed	$95.90
Labor and carpenter work	10.55
Phone message, auto service driver, trips to Tolchester and decorations	14.50
To seats and tables	4.00
To lumber	34.70
Hauling	7.50
Total expenidtures	$167.15
Received in cash for expenses	$150.00
Received from sale of lumber	$21.50

There will be $4.35 left that will be turned over to the school trustees to be paid on the new cement walk which will be put down by the colored people. I thank you all again for your support.

W. H. JOHNS,
County Chairman.

Army Food Supplies On Sale

The price lists and order forms for the sale of Army Food have been received at the postoffice by Postmaster Bowers, and a copy may be found in the lobby. It is impossible to give all the necessary information concerning the method of purchasing this food, but anything you desire to know may be obtained from the postoffice officials. All orders must be placed through the postoffice, and no order will be accepted before Monday morning next. Orders will be taken from Monday morning until the postmaster has been notified that the supply of food has been exhausted. As an evidence of what you can get and the price you can pay, we note that breakfast bacon is quoted at $4.15 for a 12-pound can; canned peas at the rate of 9 cents a can, two and a half pounds to the can; sweet corn of the best brand for 9 cents per can, two and one quarter pounds to the can; canned tomatoes for 9 cents a can, two pounds to the can; and other articles such as flour, corn meal, canned corn and roast beef, seedelss raisins, etc., in proportion. The postoffice officials will accept orders for each day, and at the close of business each day all orders will be tabulated in bulk, and forwarded to the Zone Supply Officer for filling. When the order is received here it will be sent to the purchaser by parcels post. Postage must be added to the total cost. You had better place your order quickly, as the supply for each postoffice is limited. Get further information from the postoffice, and remember, MONDAY is the day.

MILLINGTON

Mr. and Mrs. Henry Hurtt, of Ridley Park, Pa., spent the past two weeks with his sister, Miss Fannie Hurtt.

Mrs. Eva C. Sykes is visiting friends at Hampton, Va.

Miss Jennie E. Willoughby, of the Clarke School, Northampton, Mass., was the guest this week of Miss Mary Numbers.

Mrs. F. S. Bottomley and daughter, Miss Elizabeth, visited friends in Baltimore this week.

Services at Trinity M. E. Church, South, tomorrow, Aug. 17, will be as follows: 2 p. m., S. S.; 3 p. m. and 8.30 p. m., preaching by the pastor, Rev. E. G. Coe. Thursday, 8.30 p. m., prayer meeting. All are welcome at these services.

Mrs. M. E. Wheatley, of Centreville, visited her parents, Rev. and Mrs. J. M. Mitchell, last Saturday.

Mr. F. C. Numbers had ripe strawberries from his own garden last Monday.

Mr. W. A. Felton, of near town, and Mr. Liston Pennington have opened up the store at Unicorn Mills.

Mr. Price Phillips, of Wilmington, is visiting his aunt, Mrs. Martin Bowman.

Miss Helen V. Price left last Tuesday for Washington, D. C., after spending several weeks with her mother, Mrs. Annie S. Price.

Mrs. E. G. Coe and little son, Edmund, are spending some time with relatives at Belmont, Va.

Mr. F. E. Maddox, of Newport News, Va., visited his family at the home of his mother-in-law, Mrs. Lucy Spear, this week.

Mr. Julian C. Numbers, of Wilmington, was the guest last Sunday of his parents, Mr. and Mrs. F. C. Numbers.

GALENA ITEMS

Miss Mary Scott, a nurse of the Union Protestant Infirmary, of Baltimore, is spending three weeks with her father, Dr. E. A. Scott.

Miss Mabel Ferguson, of Wilmington, is spending a few days with her friend, Miss Edith White.

Miss Mary Johnston and friend, Mr. Lawrence Reed, of Wilmington, are spending a week with her parents, Mr. ands Mrs. Geo. C. Johnston.

Miss Elizabeth Jarman has returned home after spending a few days with friends in Baltimore.

Mrs. Harry Wheeler and daughter, Estelle, of Baltimore, spent last week with relatives in and around town.

Mr. John Woodside, of West Chester, is spending a few days with his uncle, Dr. E. A. Scott.

Miss Lucy Ford, of Philadelphia, is spending some time with her parents, Mr. and Mrs. Merritt Ford.

Mr. and Mrs. S. G. Caldwell, daughters Mary and Marian and Miss Louise White spent Monday at Camp Dix, N. J.

Miss Mary McCauley is spending a week's vacation with her mother, Mrs. Eva McCauley.

Miss Margaret Burns is spending some time with her cousin, Miss Viola Silvers, in Baltimore.

Miss Marjorie Todd is spending some time with her cousin, Miss Lucile Parr, at Still Pond.

The Ladies' Aid Society met at the home of Mr. and Mrs. S. G. Caldwell last Wednesday evening, 75 being present.

CHAUTAUQUA PROGRAM

Annual Event This Year Promises To Be Filled With Interesting Entertainments

The Chautauqua, which will be held from September 2 to September 8, promises to be an interesting and instructive event this year. The program will be as follows:

FIRST DAY

Afternoon—2.30, Series Lecture, Chautauqua Superintendent; Concert, Pietro Mordelia Company.

Evening—7.30, Concert, Pietro Mordelia Company; Lecture, Chancellor Bradford, "Suncrowned Manhood."

SECOND DAY

Afternoon—2.30, Concert, Overseas Quartette; Series Lecture, Chautauqua Superintendent.

Evening—7.30, Concert, Overseas Quartette; Lecture, Ross Crane, "Dollars and Sense for Your Town."

THIRD DAY

Afternoon—2.30, Lecture, Carlton Chamberlayne, "To-morrow."

Evening—7.30, Drama, "Polly of the Circus"; Full cast, five sets of scenery.

FOURTH DAY

Afternoon—2.30, Concert, 1919 Revue Company; Series Lecture, Chautauqua Superintendent.

Evening—7.30, Concert, 1919 Revue Company; Lecture, Frederick Wm. Wile, "John Bull and Uncle Sam."

FIFTH DAY

Afternoon—2.30, Concert, Brooks Orchestral Club; Lecture, Miss Welthy Honsinger.

Evening—7.30, Opera, "Robin Hood," Chautauqua's greatest musical success; Full cast, chorus and orchestra (35 people).

SIXTH DAY

Afternoon—2.30, Pageant "The Wop" presented by the Junior Chautauqua; Concert, Hawaiian Concert Company.

Evening—7.30, Concert, Hawaiian Concert Company; Lecture Dr. Thos. E. Green, "The Salt of the Earth."

Tickets for season are on sale at $2.50 each. Children's admission to any session, 25 cents. Sacred concert and address on Sunday to be announced later.

STILL POND

Mrs. Edward Miller and daughter, of Harrisonburg, Va., are visiting her sister, Mrs. L. B. Harper.

Miss May Parrott, of Baltimore, is spending some time at her home here.

Mrs. Harry Wheeler and daughter, Estella, of Baltimore, who have been spending the summer with her mother, have returned home.

Mr. Ralph Robinson and family have moved to Worton, where he is engaged in the butcher business.

Mr. Green, of Washington, D. C., has been visiting his aunt, Mrs. M. Harris.

Miss Louise Toulson is spending some time in Baltimore.

Miss Naomi Baxter, of Chestertown, has been visiting her friend, Miss Susie Krusen.

The Epworth League service will be led tomorrow evening by Mrs. Clarence Ford.

Mr. and Mrs. Wm. H. Krusen and son, Henry, spent several days this week at Pen Mar.

Mrs. Fannie Jones and daughter, Miss Lola Capell, and Mr. Leamont Hackett, of Baltimore, spent last Sunday with the latter's parents, Mr. and Mrs. A. J. Hackett.

Mr. Will Wilmore and son, Russell, Mr. Harry Smith, of Baltimore, and Mr. Harry Weyl, of Wilmington, Del., visited Mrs. Susie Toulson last week.

Miss Marjorie Todd, of Galena, is visiting her cousin, Miss Lucille Parr.

Mr. and Mrs. Howard Atwell and sons have returned to their home in Wilmington, Del., after visiting the latter's mother, Mrs. Sallie Jewell.

Mr. and Mrs. Rolph Starkey visited Mrs. J. C. Bowers this week.

ROCK HALL

Mr. and Mrs. Frank Wheatley and son, Burke, were the guests of Mr. and Mrs. B. F. Coburn the past week.

Mrs. B. F. Coburn spent several days this week the guest of relatives in Baltimore.

Mr. Leroy Crosby has returned to Pittsburg after spending several months with his mother. He has been recuperating his health after an illness contracted while in the service.

Mrs. August Straff has been the guest of her parents, Mr. and Mrs. Joseph Hynson the past week.

Miss Mildred Hamacher has returned home after several weeks spent in Baltimore the guest of relatives.

Mrs. Max Alexander is spending the week with Mr. and Mrs. J. M. Blaustein in Norfolk, Va.

Mrs. Jas. Carney, of Baltimore, is spending the summer with her parents, Mr. and Mrs. John Glenn, of Piney Neck.

Mr. and Mrs. Stephen Scott and children, of Pittsburg, are visiting her sister, Mrs. Wm. Penn.

Mrs. Emma Ayres has been the guest of Mr. and Mrs. Charles Ayres.

Miss Mary Louise Lewis is visiting her sister, Mrs. Wm. Francis.

DOLLARS BACK —FOR— CENTS SPENT

WHEN YOU USE

White Foot Oil

For any kind of Sore or Skin Trouble. Read the Lable on the Can.

Prices—25c., 50c and $1.50.

WHITE FOOT REMEDY CO., CENTREVILLE, MARYLAND.

STEVENS BROTHERS

Grain, Fruit & Produce Commission Merchatns

226 S. Charles St., Cor Camden St.

BALTIMORE, MARYLAND

Grain Salesmen—R. Nelson Stevens, John W. E. Emory.

Fruit & Produce Salesmen—John L. Corson, Thos. Cadell, Richard L. Stonnell, Anthony Herbert, C. H. Norris.

Poultry Salesmen—Robt. W. Smoot, W. C. Downs.

Book-keepers—George W. Hayes, Samuel Stahey.

All under personal supervision of R. Nelson Stevens. Over thirty (30) yrs. successful experience, active, up to date. Mixed with young blood; no slackers among us.

References—Merchants & Mechanics First National Bank, Baltimore Trust Company, All Commercial Agencies.

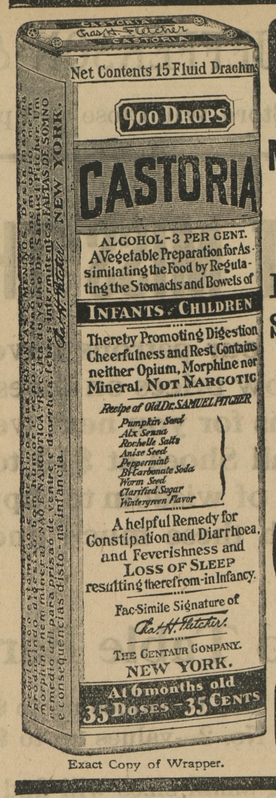

Exact Copy of Wrapper.

CASTORIA

For Infants and Children.

Mothers Know That Genuine Castoria Always Bears the Signature of Chas. H. Fletcher

In Use For Over Thirty Years

CASTORIA

THE CENTAUR COMPANY, NEW YORK CITY

AN ASSET TO ANY MAN

If it's a business car you want, one easy to handle and fit for any kind of travel, you owe it to yourself to examine this capable Roadster. We know of no car that equals it for constant and economical service, or that handles with as much surety and quickness in tight places.

Touring Car, $1075; Roadster, $1075; Sedan, $1650; Coupé, $1650 F.O.B. Pontiac, Mich. Additional for wire wheel equipment, $75

H. B. MASSEY, Agent

CHESTERTOWN, MD.

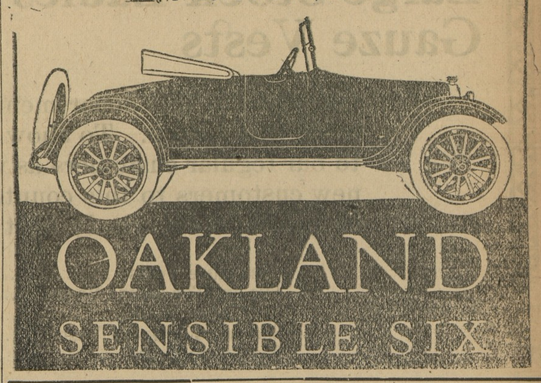

OAKLAND

SENSIBLE SIX

ARLINGTON L. SPARKS

FINE DISPLAY

—OF—

SPRING & SUMMER MILLINERY

New Dress Goods in all the newest and most popular shades

A Fine Assortment of

Ladies Waists

Everything For

Spring and Summer

Come and look them over.

ARLINGTON L. SPARKS

CHESTERTOWN, MARYLAND.

PHONE 79.

The interests in the garage business of Bacon & Jessop have been taken over by C. Arthur Bacon, the former owner.

Thanking the public for their support to the firm and trusting we may receive a portion of your trade in the future, I beg to remain,

Very truly yours,

C. ARTHUR BACON.

Established 1877

J. E. HENDRICKSON & COMPANY

Live Stock Commission Merchants

10 & Race Sts., Philadelphia, Pa.

We handle Live Stock, and have all facilities for this line of trade. We solicit the patronage of shippers, and guarantee to make prompt returns. Give us a trial and be convinred.

Subscription to the Transcript $1 per year.

©Maryland State Archives, msa_sc6000_34_1-0686