The Chestertown Transcript.

THE TRANSCRIPT, CHESTERTOWN, MD., AUGUST 16, 1919

FARM FOR SALE.

WHITE HALL STOCK FARM.

ABOUT 307 ACRES

Located two miles from Chestertown, on road to Hanesville, and facing public cross road, connecting with State road, which is about one mile away. Adjoins R. G. Nicholson, James E. Morris and estates of Walter Morris, J. F. Dodson and W. H. Jarrell and the farm occupied by B. F. Rash.

About 265 acres under cultivation. 35 acres in meadow, branch and woodland. Is a productive grain, grass, alfalfa and fruit farm; fine asparagas soil; about 2500 bearing pear and apple trees. This farm is peculiarly adapted for stock raising and dairy farming. Silo 36x13 feet. Two large Horse and Cow Barns, with additional stables, corn cribs, wagon and implement sheds, poultry, sheep and hog houses, dairy, pump and engine house. Good 8-room Dwelling, with three porches. There is a yard of fine shade trees in which is ample stone and brick for foundation and cellar walls for large house should purchaser desire to build.

Suitable location for cannery or milk station at the Pennsylvania railroad, which runs through the edge of the farm.

This is an old estate, having been in the Stewart family over 60 years.

A quick purchaser can buy this p roperty at the right price and on easy terms. Apply to

D. B. STEWART, Owner,
Voshell House, Chestertown, Md.

it takes the aching out of baking!

It takes the "aking" out of baking and put joy in the partaking of foods made from

ROSE BUD FLOUR

P. M. BROOKS

Chestertown Maryland

WANTED-EGGS for HATCHING

We have increased our incubator capacity, and will want a great many eggs of the following purebred stock for the season of 1920: Barred, White and Buff Plymouth Rocks, Rhode Island Reds, White Wyandottes, Brown Leghorns, or any other purebred stock.

We will start buying eggs for hatching about the first of February, and take them till the middle of June or later. As we have to make our arrangements in advance we would like those that have eggs of purebred stock to sell to communicate with us as to breed, number of hens and about number of eggs you can supply each week.

WM. H. TRUSLOW & SON,

Phone 825-21. CHESTERTOWN, MD.

It does not matter what size your farm is, we have a plant to suit your needs.

Don't Pump, Iron, Wash, Sweep or do any other of the farm chores by hand.

DO IT ELECTRICALLY

S. W. GRANBERY, Chestertown Md,

"The Salt of the Earth"

A Vital Reconstruction Message to Americans by DR. THOMAS E. GREEN

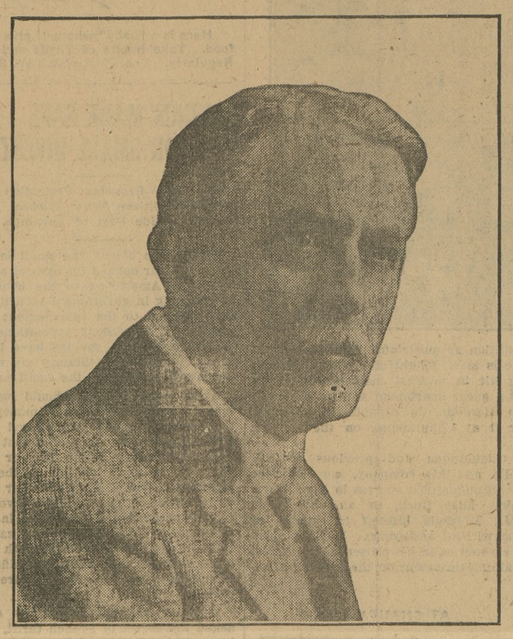

Dr. Green returns to the Chautauqua platform after as vital a government war service as has been the privilege of but few men to render to their country. Because of his familiarity with the lecture field and his great executive ability, Dr. Green was made Director of the Speakers' Bureau of the American Red Cross. He had the direction of the various speaking campaigns of this organization under his charge. One of the few "headliners" in American oratory, Dr. Green has been in constant demand as a speaker in all of the great war drives and has responded with his usual telling addresses. His most recent government service was in the Victory Loan drive. By special request of the Secretary of the Treasury, Hon. Carter Glass, he was loaned by the Red Cross to become the Director of the Speakers' Bureau of the Victory Loan campaign. When that was over he resumed his former work with the Red Cross.

And this year he comes to you with a new lecture, moulded especially for the critical period in which the American nation finds itself at this time, the Reconstruction period after the great war. "The Salt of the Earth" is the title of this vital address. It deals with a subject of great import to the American people as a whole, but it is of peculiar significance to the audiences which Dr. Green will address on Chautauqua.

Make a special effort to hear Dr. Green. An uncommon man with an uncommon message.

"TOMORROW"

Inspirational Lecture

AT CHAUTAUQUA

CARLTON CHAMBERLAYNE

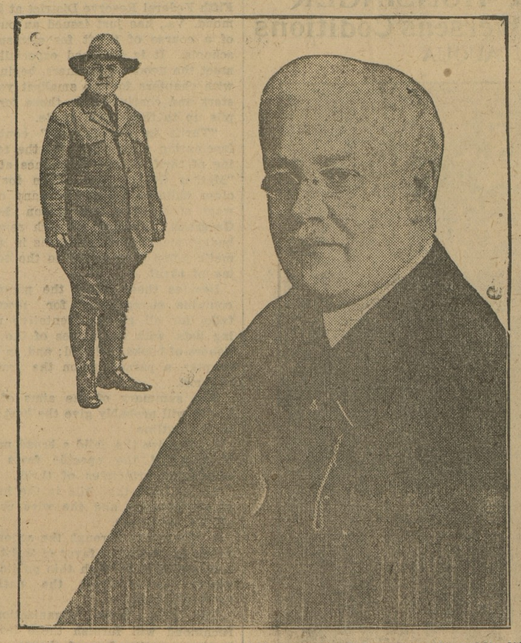

Carlton Chamberlyne was one of that group of Americans in public life who proved their patriotism at great personal sacrifice during the World War. He resigned his associate-editorship of the Schenectady Union-Star and took up Y. M. C. A. war work in the national army camps and cantonments in the vicinity of San Antonio, Texas. Except for a period of ten weeks during last summer, when he carried most successfully to the audiences on one of our other Chautauqua circuits the message of "Why America Fights," Mr. Chamberlayne has been giving his time and energy to the interests of the boys in the camps.

For long one of the best known residents of Schenectady, Mr. Chamberlayne has in later years won recognition everywhere as one of the best lecturers on the public platform and his services in that line have been in great demand. Last summer his interpretation of America's motives and purposes in the war was everywhere received with approval and therefore Director Pearson had no hesitation in asking him to give the Association his valuable services again this summer.

He will present a new lecture for the new day. He has called it "Tomorrow." Now that the war has been won, the peoples of the world need to have their thoughts turned to the keeping of the dearly won victory. The responsibilities of the new era must be shouldered and the problems must be solved. In an inspiring manner Mr. Chamberlayne discusses this great question and no audience can hear him without being better able to anticipate the problems of tomorrow.

Mr. Chamberlayne radiates good nature from the platform and his discussion of this subject will be enlivened by his characteristic geniality. He will speak on the third afternoon.

Subscription to the Transcript [illegible] per year.

VALUE OF SAVINGS BECOMES APPARENT

One of Great Lessons of War Is That of National and Individual Thrift, Now Rapidly Growing

Now that the new German government has accepted the inevitable, and has officially signed the peace terms dictated by the allies and the countries associated with them, the greatest and most disastrous war that ever scourged the world is ended.

For nearly five years the world has been topsy-turvy. The things that were needed yesterday are no longer required, and the activities of the great war establishments and munition plants are being diverted to the manufacture of implements of peace.

There must now be a readjustment. Governments that have thought in billions and spent money with a lavish hand, must retrench and think in millions and even smaller amounts, and must gain a new perspective.

Viewed in the retrospect the part played by America in the great world war is one of the most glorious chapters in history. And in the making of this brilliant history the plain American citizen played a stellar role. The mountains of munitions, the equipment for the millions of soldiers, the great ships that carried the men across the ocean, could not have been provided had not the common people of America provided the money.

Much of this money was obtained through the sale of Liberty Bonds and War Savings and Thrift Stamps. This great volume of money has not been wasted. First it brought permanent peace to the world, and now that real peace is here, every cent that was so invested will come back to those who aided their government, and it will come back with interest.

This war that is now happily ended has taught the people the value of saving. They went into the saving game as much through patriotism as anything else. But now that they are reaping the returns, and see that what they did with a patriotic motive is a real foundation for future fortune, they have gained a new confidence in their country, and they will continue to buy the securities the Treasury Department offers, and will make the country many-fold more prosperous than it would have been had not the war instilled the lesson that will prove invaluable in future years.

PAYING OFF THAT MORTGAGE

Theodore Roosevelt said: "Thrift is merely the use of hard common sense in the spending of money." Paying off the mortgage on the installment plan by buying War Savings Stamps is one of the uses of this hard common sense.

Not only does this plan offer a practical way of saving small amounts of money, but small amounts may be earning interest as soon as they are set aside toward the collecting of the larger sum. This interest in turn materially helps to reduce the 6 per cent interest rate commonly charged on mortgages.

When the mortgage comes due it may either be paid off in whole, or in part and renewed, the method of saving through War Savings Stamps being employed until the principal is liquidated.

"May the vast future not have to lament that you neglected it." Buy Thrift Stamps and War Savings Stamps.

Is the glue on the back of War Savings Stamps flavored with peppermint or wintergreen? Buy one and find out.

ONE SAFE PLACE FOR LIBERTY BONDS—THE BANK—PUT YOURS THERE

The Cumberland (Md.) Evening Times prints the following, which should be a reminder to all who are now keeping their Liberty Bonds or War Savings Stamps in boxes around the house or in broken tea pots or in mattresses:

Mrs. William B. Dever, wife of Fireman-Engineer Dever, Baltimore and Ohio railroad, of Rowlesburg, W. Va.; threw $1,650 worth of Liberty Bonds into the Cheat river, back of her home, by mistake, with rubbish she had cleaned from their home. The valuable bonds have not been recovered although a diligent search of the Cheat river bottom in that vicinity has been made.

W. B. Dever's great loss of bonds has a parallel. W. W. Wood, Baltimore and Ohio railroad engineer, lost $150 worth of Liberty Bonds from his pocket. They were a $100 and $50 issue. Engineer Wood intended to deposit the bonds in a local bank. They have not been located.

A laborer unloading a car of coal at Paw Paw, Saturday, found a $100 bond in the coal. It is thought to have dropped from the pocket of a car loader at the mines. The laborer reported the matter to the company's station agent at Paw Paw, it is said, with a view of returning it to its owner.

Subscription to the Transcript $1 00 per year.

FARM WANTED.

Will pay $100 per acre for good grain or grass farm in this section.

J. BARRY,

Care the Transcript,
Chestertown, Md.

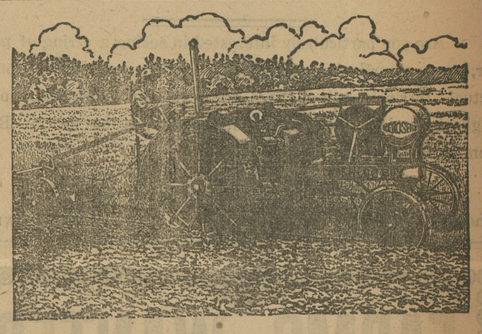

Eight to Eleven Acres a Day

At Less Fuel Cost an Acre

That's the satisfactory result that users of the dependable Waterloo Boy Tractor get in plowing.

It's a "three-plow" tractor under usual field conditions—a dependable source of power that keeps three furrows turning steadily round and round until the plowing is done.

It's a tractor you can use to full satisfaction in pulling your other tractor implements and in operating belt machines.

Up to its rated capacity of 12 H. P. at the draw bar and 25 H. P. at the belt, it will do any of the farm power work that horses or heavy duty stationary or portable engines can do—plenty of reserve power for emergencies.

It burns kerosene perfectly. No motor trouble, delay and expense from imperfect combustion. Saves many dollars in fuel cost. Every drop of kerosene is converted into pure gas by its *patented* kerosene manifold—no mixing of kerosene and lubricating oil—no carbonizing of cylinders or fouling of spark plugs.

The powerful two-cylinder motor with big bore and long stroke, perfectly balanced on a solid foundation runs at a moderate speed *with no vibration*. Gives full power without racking mechanism.

Through detachable protecting plates the working parts of the motor, the transmission and differential are easy to get at to adjust or repair from a standing position.

The Waterloo Boy Tractor Gives Dependable, Economical, Satisfactory Service. Come in. We Want to Show You Why

GEO. W. BALDWIN

The best in his Pack

THE FREE SEWING MACINES

THIS is a day of necessity—not extravagance and Santa's gifts are consistent with the day. Not foolish trinklets and novelties but necessary articles like a sewing machine—a sewing machine which will enable you to cut your clothes bill in hlalf.

Santa has left the FREE sewing machine above illustrated at my store for your inspection. Coom in and let me show it to you. If you decide hat you want to own it.

We Will Allow You $12.00 For Your Old Sewing Machine.

JOHN BARTLEY,

Chestertown, Maryland.

WESTERN MARYLAND COLLEGE

WESTMINSTER, MD.

REV. T. H. LEWIS, D. D., LL. D., President

For Young Men and Young Women in Separate Departments

LOCATION unexcelled, 100 feet above the sea in the highlands of Maryland. Pure air, pure water, charming scenery. Only an hour's run from Baltimore.

EQUIPMENT complete. Twenty acre Campus; Modern Buildings, comfortable living accommodations; Laboratories, Library, Gymnasium, Power and Heating Plant.

CURRICULUM up to date. Clas sical, Scientific, Historical and Pedagogical Courses leading to A. B. degree. Music, Elocution, Oratory, Military Training, and Domestic Science. Strong Factulty.

PREPARATORY SCHOOL for those not ready for college.

Send for Catalogue and Book of Views.

©Maryland State Archives, msa_sc6000_34_1-0688