ABE COHEN

Sells It For Less And Pays More For Produce — SANDY BOTTOM DEPARTMENT STORE.

BIG STAR VALUES

IN EVERY DEPARTMENT

You'll find prices much lower here, in spite of advance prices on everything

Big Grocery Specials

Best City Lard, pound....30c
Best 40c Loose Coffee, pound....30c
Kingan Hams, pound....30c
3 Boxes Mother's Oats....30c
3 Boxes Kellog's Corn Flakes....30c
Two Tall Cans Pink Salmon....30c
50c Best Vinegar, Gallon....30c
Two Large Cans Pet Milk....30c
40c Runkell's Chocolate, pound....30c
Three Pounds Granulated Sugar....30c
Four Bars Octagon Soap....30c
Two Cans Best Peas....30c
Two Cans Best Corn....30c
Two Cans Baked Beans....30c
Three Boxes Lux Soap....30c
Grocery Specials Good Only If Bought with Other Goods.

Second-Hand Lard Cans....25c
Large Size Lamp Chimneys....10c
Medium Size Lamp Chimneys....8c
Three Bags R. J. R. Tobacco....25c
Three Bags U. S. Marine....25c

Two Cans Velvet Tobacco....25c
Two Cans Prince Albert....25c

40c Percale, one yard wide, yard....29c
40c Dress Ginghams, yard....29c
85c White Linen Table Cloth, yard....65c
$1.25 Fast Color Red Table Cloth, yard....89c
30c Turkish Towels, each....19c
30c Linen Crash in Remnants, yard....15c
Amoskeg Apron Gingham, yard....17c
35c Hill Bleached Muslin, yard....29c
30c Bleached Muslin, one yard wide, yard..22½c
30c Long Cloth, yard....19c
30c Unbleached Muslin, yard....22½c
30c White Goods, yard....15c
59c Colored Voiles, yard....45c
$20.00 Three-Burner Oil Stoves....$12.98
Three-Burner Perfection Oil Stoves.... 15.98
Three-Burner Puritan Oil Stoves.... 15.98
$10.00 Guaranteed Bed Springs.... 6.50
$15.00 Cotton Mattresses.... 7.98
$25.00 Heavy Iron Bed and Springs.... 15.98
$3.50 Double Seated Porch Rockers.... 2.75

BEST MASON JARS

Mason's Pint Jars, dozen....69c
Mason's Quart Jars, quart....79c
Mason's Half Gallon Jars, dozen....89c
Mason's Quart Jars, quart....79c
10c Jar Rubbers, dozen....7c

ALL KINDS PICKLE SPICES

$4.00 Box Seated Leather Chairs....$2.75
$15.00 Oak Bed Steads.... 7.25
$10.00 9x12 Crex Rugs.... 6.25
$6.00 9x12 Jap Rugs.... 4.25
$1.50 Lenoleum, square yard....95c
75c Congoleum, square yard....48c
$1.25 36x72 Matting Rugs....79c
$2.75 Wagon Umbrellas, each.... 1.75
$1.75 Men's Overalls, all sizes.... 1.25
$1.25 Set White Cups and Saucers....89c
$1.50 Decorated Set Cups and Saucers....98c
25c Large Dinner Plates, each....15c
20c Dinner Plates, each....12½c
3 5c Rolls Toilet Paper, per roll....10c
$6.00 Heavy Milk Cans, each.... 4.75

$1.50 Ladies' Bungalow Aprons.... .89
$3.00 Ladies' White Canvass Shoes.... 1.95
$1.00 Ladies' Knit Union Suits.... .59
$8.50 Ladies' Rain Coats.... 5.45
$1.50 Ladies' White Skirts.... .89
$2.50 Children's Oxfords, Gun Metal and Patent 1.25

Just received a carload Wire of all sizes. We can give you a low price on any amount. Buy now; prices won't be any lower later.

Best Timothy Seed, all new stock, 99.60 purity, bushel $6.00
$4.00 Men's Khaki Work Coats.... 2.95
Men's Blue Chambria Work Shirts.... .75
Men's B. V. D. Style Shirts and Drawers.... .39
$1.25 Men's Union Suits.... .89
20c Men's Dress Hose.... .11
$8.50 Men's Palm Beach Suits.... 4.95
$4.00 Men's Khaki Work Coats.... 2.95
$8.00 Ladies' Silk Skirts.... 4.98
$9.00 Ladies' Silk Poplin Dresses.... 4.98
$2.50 Ladies' House Dresses.... 1.59
25c Ladies' White Hose.... .15
$7.50 Ladies' Silk Voile Waists.... 4.95
$2.00 Ladies' Cotton Voile Waists.... 1.25

ARE YOU A SATISFIED CU TOMER?

This is the vital question with every merchant who is anxious to serve the public and have them SATISFIED with their dealings with him.

This is precisely our position as merchants. We want to please our customers and want to make their dealing with us both pleasing and profitable. We can't do this unless we prove it by giving good merchandise and service, consistent with prices demanded in return. If you are a satisfied customer we are glad to know it, and ask you to tell the other fellow. But if perchance you have been treated unfairly in any way whatever, we earnestly request you to come to us first and give us an opportunity to make good. A SQUARE DEALIS OUR BEST ASSET.

NEW ARRIVALS IN MERCHANDISE

Ladies' Gowns ....$1.50-$2.25 each
Ladies' Boudoir Caps.... 25c
Ladies' Hair Pins and Side Combs ....10c to 25c pkge
Ladies' Muslin Skirts....$1.50-$1.75 each
Ladies' Hose, large variety....20c to $1.00 pr.
Men's Hose ....15c to 75c pr.
Popular Colors of Cotton Poplins, ...45c yd.
Curtain Scrims, beautiful patter....10c to 25c yd.

WE PAY HIGHEST PRICES FOR EGGS AND PRODUCE.
EGGS 50c DOZEN TRADE TODAY.

FRANK A. HURLOCK.

one 166M.

JUST RECEIVED A FRESH SUPPLY

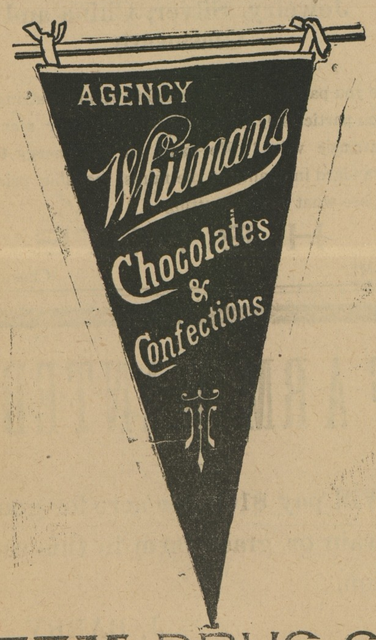

STAM DRUG CO.

The Transcript $1 per year.

MORE ABOUT AMERICAN LEGION

Organization To Have Large Membership In Kent County—Are Waiting For Charter

The Kent County Post of the American Legion will have a large membership and the organizers in Kent only await the return of the charter before going ahead with the organization.

Prof. Martin Ten Hoor, of the Washington College Faculty, who has been active in the organization of the Post, says regarding it:

"With the organization of a local post of the American Legion practically assured in Kent county the questions are frequently asked, "What is the American Legion?" "What are its Ideals, Aims?" "What does it propose to do for the soldier, sailor and marine?" Thanks to much newspaper discussion, the character of the organization has been quite clearly defined.

First of all, it is in no way a military organization, and it is in no way connected with the military organizations of the United States. It recognizes no rank. It is made up of men who have served in the army, navy or marine corps of the U. S. A., but its members are civilians and not soldiers or sailors or marines. It is an extremely democratic organization. The former buck private has as much to say in the Legion as the former Colonel or Brigadier-General.

The general purpose of the American Legion is to safeguard the interests of the United States; to protect them this time from internal threats rather than from outward aggression; to see that the principles for which so many of our comrades laid down their lives and for which the entire nation sacrificed so much shall be preserved for all time; in short, to foster true patriotism. It is particularly arrayed against destructive and anarchistic forces, against the lawless efforts of the "Bolsheviki" and the "Reds."

The American Legion is for reform first, last and all the time; but it proposes to bring about reforms as all self-respecting and honorable people wish them to be brought about—by means of the ballot. It is interested in politics because it is in politics that the American citizen expresses his opinions. The American Legion, therefore, advocates a frank and open discussion of all political, industrial and social problems which involve the welfare of the people of the United States. Many Posts of the Legion have already expressed their opinion upon certain important questions now before the public.

The more practical and direct purpose of the individual Posts of the American Legion is to benefit and help the discharged soldiers and sailors who constitute its membership. It seeks to serve them in the matter of procuring positions, of protecting them from exploitation, of giving them advice where advice is needed during the period of adjustment and reconstruction.

All discharged soldiers, sailors and marines are eligible for membership. The charter of the local Post is expected at any time. As soon as it arrives a mass meeting of local service men will be called with a view to further organization. The date will be announced later."

Will Influenza Return This Fall?—There is talk in some quarters to the effect that influenza will return this fall to play havoc like it did a year ago. Some prominent physicians say it will on the grounds that it will come when people began to live indoors with windows closed. Last year the epidemic came in Kent under the most ideal weather conditions of many years. Day after day during the epidemic the sun rose and set with blue skies and balmy days, while our people suffered and died. So there is hardly anything to this, and it may be the dreaded epidemic will not appear at all. There is certainly more chance that it will not return than that it will return.

IMPORTANT MEETING

Demonstration in Wheat Grading and Other Interesting Information Regarding the Wheat Crop

On Wednesday afternoon, Sept. 3, there will be a wheat grading demonstration in the Court House yard, Chestertown. This demonstration is for the farmers, millers and grain dealers of Kent and Queen Annes counties.

The Baltimore office of the Bureau of Markets, which has charge of the grading of grain for that port, with Mr. Harold Anderson, the Federal Grain Supervisor in charge, will arrive in Chestertown on September 3 with a truck carrying a set of the same kind of apparatus as they use in their laboratory for the grading of wheat. Mr. Anderson will explain the regulations in regard to grading wheat and answer any questions that may be asked regarding same.

He will have samples of wheat with him, but anyone may bring samples to be graded that wants to. Bring samples of your wheat and see what it grades.

Mr. F. W. Oldenberg, Extension Agronomist from the State College, will also accompany the truck and display samples of Maryland wheat and their yields.

County Agent Jones, of Queen Annes county, and County Agent H. B. Derrick, of Kent County, will assist in this demonstration and probably talk upon the wheat conditions of their respective counties.

All farmers, millers and grain dealers are urged to witness this interesting demonstration. Come and bring a sample of your wheat.

Y. M. C. A. EVENING LAW SCHOOL

A Young Kent County Lawyer Chosen Dean

L. Wethered Barroll, Esq., has been chosen secretary and dean of the Y. M. C. A. Evening Law School, arrangements for which are being made in Baltimore. The object of this evening law school is to assist young men in making themselves more proficient and more valuable to their employers and make their earning capacity greater. The school proposes to give:

(1) Such training in business law as will fit them for better positions than those they now hold.

(2) A general course in law which, however, lays particular emphasis on imparting to its students a practical knowledge of the law and business customs which govern the commercial dealings of modern life.

For further information concerning courses and expenses, address:

L. WETHERED BARROLL,
Y. M. C. A. Baltimore, Md.

It is quite a compliment to Mr. Barroll to be chosen dean of the school and our personal acquaintance of him justifies us in saying we know he will make good.

Burning Of Paper Mill A Blow To Baltimore Also

Baltimore is also effected by the burning of the American Strawboard Mill last Sunday morning. Speaking of this matter the "Baltimore American" says editorially:

"The burning of the big strawboard mill at Chestertown involves a serious loss not only to the town where the plant was located, and to the two counties which sold surplus straw to the mill, but to the city of Baltimore. The box-making industries of this city which operate on a large scale, drew their stocks for paper boxes almost entirely from the Chestertown mill. Water transportation between Chestertown and Baltimore made it possible to deliver the boards to Baltimore box factories at a lower cost than they could be obtained from any other source. It is to be hoped that the burned mill will be promptly rebuilt. This big mill, with its ponderous machinery, had been for more than thirty years one of the show industries of the Chester River town. It was at the time of its destruction the most efficient of the thirty-six mills of the company that owned it."

Facts About The Bible.—It may surprise many to know that there are two chapters in the Bible which are almost identical, these being the 19th chapter of the Second Book of Kings and the 37th chapter of Isaiah. There are 929 chapters with 592,493 words in the Old Testament and 260 chapters and 181,253 words in the New Testament. If asked offhand most people would probably say there were more words in the Bible than in Shakespeare's Works, but, as a matter of fact, the balance is in favor of the bard, who has over 40,000 words more than the Bible. Altogether his plays have no fewer than 1,277 characters, one of whom—Hamlet—has 11,610 words to deliver. "Hamlet," indeed, is the longest play, containing as it does 3,930 lines, while the "Comedy of Errors" is the shortest, with 1,777 lines. The longest word is "honorficabilitudinatibus." The curious can find all the letters of the alphatbet in the 21st verse of the 7th chapter of Ezra, while reference to the 117th Psalm will show that it is not only the shortest chapter in the Bible, but also the middle chapter of the book.

Man Had Seven Living Wives.—C. H. Wilson, 48 years old, of New York, former Y. M. C. A. Secretary and traveling evangelist, was sentenced last week in New York to three years in Sing Sing prison for having seven living wives.

Kennedyville Welcomes Her Soldiers.—The people of Kennedyville and that community gave their boys a big supper Tuesday evening in the school house. About twenty-five of the soldiers were present. Speeches of welcome were made by Rev. Wooden, the chairman of the meeting, Mrs. James W. Urie, Rev. Dickinson, Mr. Hague, Mrs. Robert Kennedy, Mrs. William Medders and Mr. Edgar Pennington. Wm. F. Russell, Jr., Esq., of Chestertown, who was with Uncle Sam's forces overseas, responded to the addresses of welcome in an impressive and eloquent manner. A fine supper was served to all the soldiers and like the parable of the "loaves and fishes," there was enough left to feed all who attended.

BUY YOUR FORDSON TRACTOR NOW.

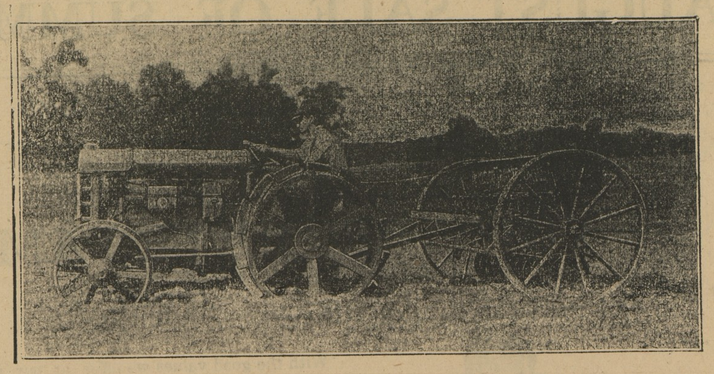

Price $750.00 F. O. B. Deaborn, Mich.

Strong Pull — Long Life — Small Cost

To combine light weight and economy with power and durability in tractor construction has not been easy. For years it seemed impossible.

It has been accomplished in the Fordson Tractor, as the work of more than 25,000 Fordson Tractors now in service throughout the world proves.

The Fordson Tractor will pull implements, generally doing the work formerly done by horses. In addition, its belt pulley will do scores of jobs which a horse cannot do.

It will drive all sorts of belt power implements—the saw, ensilage cutter, threshing machine, hay baler, etc.

While the amount of work performed naturally varies with the farming conditions and methods of handling, a conservative average would show that the Fordson Tractor and one operator will do the work of six horses and two men. It will plow an average of one acre an hour under ordinary conditions at a much lower cost than is possible with horses.

The Fordson Tractor speeds up farm work, plows deeper than is usually done with horses, thus greatly increasing crop production per acre. It gets crops planted and harvested on time, increases yield, increases profits and acreage under cultivation. It makes farm work pleasant, and solves the help problem.

The Fordson In Your Sectio Is Demonstrated And Sold By

NOLAND-BENNETT-RUSSELL MOTOR COMPANY

Chestertown, Phone 239 Maryland.

©Maryland State Archives, msa_sc6000_34_1-0705