The New Fall Styles are coming in, and they were never prettier. Made with low or high heels in Colt, Dull Calf or Brown Leather. Children's dress or school shoes, the kind mothers like and fathers like to pay for, as they are reasonably priced.

LOW SHOES REDUCED

Broken lots of summer footwear at greatly reduced prices. Look them over.

C. C. JONES---The Shoe Man,

Phone 222—J. CHESTERTOWN, MD.

MR. FARMER,

SPRING IS HERE,

And it is now time to look over your IMPLEMENTS, HARNESS, etc., preparatory for your year's work. Call and see us and let us help you.

WE CARRY

Genuine Oliver Plows, both Walking and Sulky, and Castings for same.

New Idea Manure Spreaders, New Way and Black Hawk Corn Planters, Spike, Disc and Spring-Tooth Harrows, Rollers, Hay Rakes, Mowers, Ontario and Thomas Grain Drills, Dearborns, Farm Wagons, Harness, and all kinds of

Farm Supplies

Prices Lowest consistent for quality of Merchandise furnished.

Yours for business,

The Graham & Thomas Hardware Company

R. F. Parks Building, Chestert'n.

BRICKLAYING AND PLASTERING

I am prepared to do bricklaying and plastering in a first-class and up-to-date manner at all times. Special attention to repair work.

Cement work done also.

ROMIE E. PATRICK,

a2-1 year. Chestertown, Md.

ESTEY

An Organ for the School

VOLUME and variety of tone in a small organ for school use means that you need an Estey. We can show you several organs that are particularly fitted for furnishing school and chapel music. Being Esteys, their sweet tone quality is assured.

W. P. Newnam,

CHESTERTOWN, MARYLAND

—Subscription to The Transcript $1 per year.

American Cut Glass in new and Artistic shapes and cuttings--- for wedding gifts, anniversary gifts or for personal enjoyment. Every piece is perfect and you may choose from the following:

Flower Vases — Jelly Dishes — Fruit Bowls
Orange Bowls — Fern Dish and Lining — Comports
Ice Cream. Trays, Sugar & Cream Sets, Fruit Bowl & Stand

H. B. ROTE

Phone 98-M. Chestertown, Md

COAL

We now have ready for delivery The Highest Grade of Coal Mined Anywhere and advise our patrons to put in their orders at once. Coal will be scarce this winter and will reach an unprecedented price.

GENERAL BUILDING CONTRACTORS — OUR SERVICE COVERS MANY YEARS OF PRACTICAL EXPERIENCE

LUMBER MILLWORK — ESTABLISHED 1893 — CEMENT COAL

W. S. & A. M. CULP

PHONE 5

BUILDING MATERIALS

CHESTERTOWN, MD.

WANTED

100,000 Bushels of Wheat, for which the highest market price will be paid. Can be delivered at all railroads and water points.

A. S. TURNER,

j21-tf. Chestertown, Md.

MONEY TO LOAN.

IN SUMS TO SUIT ON GOOD REAL ESTATE.

JOHN D. URIE, Att'y,

a20-tf. Chestertown, Md.

Office Phone No. 237
Office on Cannon Street
Residence Phone No. 60.

WM. C. SUTTON

Steam and Hot Water Heating

Sanitary Plumbing

IN ALL ITS BRANCHES
Chestertown, Md.

THOMAS W. PERKINS, Inc.,
Office 105 Court St.
Chestertown, Md.

TRUSTEE
and
ADMINISTRATOR

INVESTMENTS
INSURANCE
Fire and Life

Your business solicited with the assurance that it will be transacted with scrupulous integrity and solely with a view to your interests.

Subscription to the Transcript $1.00 per annum.

LOCAL ITEMS OF INTEREST

—The great steel strike is on and the end is not in sight.

—Buckwheat lends its beauty to many a field these days.

—The woods of Kent have begun to take on a tinge of autumn.

—There will be an important meeting of Rock Hall Grange Friday evening, Oct. 3.

—Mr. Joseph Lancaster has been appointed local agent for the Grand Union Tea Company.

—Mr. Harry Lambert has a fine garden again this year—one of the best in the county.

—Mr. Harry Lambert caught a shad in a fike Wednesday morning in front of Chestertown.

—Mr. J. R. Carter has a number of good second-hand cars for sale. See adv. in this issue.

—Mr. Oscar Comegys, book-keeper in The Peoples Bank, has been appointed a notary public.

—R. Hynson Rogers, Esq., has purchased a Dodge auto and advertises his Ford car in this issue.

—Federalsburg defeated Centreville in a fast game at that place last Saturday by the score of 1 to 0.

—Mr. Charles Rickman has rented the Zeizel property in Queen Annes and will move there next week.

—Mr. Odie Cannon, of Queen Annes, will discontinue farming and move to Wilmington. See adv. in this paper.

—The squirrel season closes in Kent county on September 30 and reopens with the rabbit season on November 10.

—Cincinnati and Chicago begin the world's baseball championship games at Cincinnati on Wednesday next, Oct. 1st.

—Proprietor Eshman contemplates making some decided improvements at the Voshell House in the near future.

—All members of Kennedyville Grange are urged to be present next Monday night. Important business meeting.

—Mr. Harry Cannan will shortly begin the erection of a dwelling in Queen Anns county for Mr. Samuel Cranor.

—Mr. S. G. Robins is captain of the Washington College football team this year, while Mr. John Gibbons is the manager.

—Next week will about wind up the tomato crop in Kent county. The crop has been the poorest one in Kent in many years.

—Mr. Walter S. Trew has been appointed the Republican Supervisor of Elections in place of Mr. John C. Davis, who resigned.

—Seven-cent car afres will be charged in Baltimore for single trips or four tickets for 26 cents. This change goes into effect Oct. 1.

—A horse belonging to Mrs. Milton Melvin became unmanageable at the Chester River steamboat wharf on Monday morning and plunged into the river. The animal was extricated with some difficulty.

—Mr. Wm. E. Embert has been made Financial Secretary of the Order of Owls, Chestertown, in place of Mr. Wm. E. Burk, resigned.

—The law office of State's Attorney H. W. Vickers will be repainted and greatly beautified on the interior in the near future by Mr. W. F. Fowler.

—H. Sachs & Son and Sachs Shoe Store will close Friday, Oct. 3, at 6 p. m., and reopen Saturday, Oct. 4, at 6 p. m. on account of Jewish holidays.

—Unless President Wilson vetoes the war-time prohibition enforcement bill California's wine grape crop, valued at $12,000,000, will be a total loss.

—The Republican State Central Commitvtee has filed the certificate of Mr. George W. Owens, of Betterton, as a candidate for Judge of the Orphans Court.

—Mr. Edward Bok, for thirty years the editor of the Ladies Home Journal, has resigned from that publication and says he will enjoy the fruits of his labors.

—Mr. W. R. Pippin is building a new house on College street for Mr. Adam Schauber. He also has a contract to build a nice home in Galena for Mr. E. H. Morgan.

—At the outbreak of the Civil War the enrollment of officers and men in the U. S. Navy aggregated 7,600, which before the close of the war was swelled to 132,554.

—Master Scott Beck, Jr., the five-year-old son of Mr. and Mrs. S. Scott Beck, entertained about thirty of his young playmates on Tuesday afternoon in honor of his birthday.

—Chestnuts will soon be ripe, but the trees in this section have nearly all been killed by the bilght and there will be very few chestnuts gathered in this section where in days of yore they were so plentiful.

—A Ladies Chautauqua Reading Circle will be organized by the ladies of this section in the near future. Persons desiring to join same should communicate with Miss Jennie Wilkins or Miss Anna Clements.

—The new Republican State Central Committee, A. Parks Rasin, H. F. Owens and Charles H. Hutchins, organized by the election of Mr. Rasin as chairman and treasurer and Mr. Owens as secertary.

—It is understood that the Republican State Central Committee will name Henry A. Warburton, Esq., as the Republican candidate for State's Attorney of Cecil County against J. F. Evans, Esq., the Democratic nominee.

—Messrs. Wm. H. Truslow & Son, the big Queen Annes poultry raisers, will begin the erection of their large incubator house in a few weeks, and when completed it will be one of the largest on the shore. Mr. Harry Cannon will do the work.

—The Cecil County Court, which is now in session, will try two murder cases. The first is that of Joseph Guline, who killed his son June 14. The other murder case is that of Clarence Cothron charged with killing a colored chauffer. Judge Wickes, of Kent Co., will be one of the judges to try these cases.

—The members of the Queenstown baseball team entertained the members of the Kennedyville team at a 4 o'clock lunch at Love Point Wednesday. The menu consisted of all the delicacies of the season. Everybody was pleased with the outing.

—Frank Mitchell, colored, died at his home on Cannon street, Chestertown, on Saturday. He was 69 years of age and was one of the most respected colored people in Chestertown and was an employee on the Chester River Line for many years.

—The old cement mill, a historic landmark, which cost $100,000 and has been idle for a dozen years, situated on the Potomac River below Shepherdstown, has been sold and is being razed. During the Civil War the old mill was the scene of a sanguinary battle.

—Miss Emma Frances Davis, for 26 years a teacher in the Chestertown school, has been placed on the retired list with a pension of $200 a year. Miss Davis has not reached the age limit, but her retirement is due to a breakdown in health. Miss Rebecca Davis is filling her place.

You Save Money

You Save Time

You Save Trouble

When you come here. Every thing to wear for Men and Boys, Young Men and Little Boys, all ages, all sizes from 3 years to 50 inch extra sized men.

Little Boys' Suits, $4 to $15
Boys' Suits, $10 to $30
Young Men's Special, $20 to $60
Men's, $20 to $65
Hats, $1.50 to $12
Shoes, $3.50 to $12
Shirts, $1.00 to $10
Ties, 50c to $2.50

Everything else in Underwear, Hose, Belts, Collars and all Furnishings.

Bargain Basement

Work and Wear Clothes for Men at Special Prices. Men's Suits, $10 to $18. Odd Trousers $1.00 to $3.50, Overalls, Working Shirts, Khaki Trousers, Heavy Gloves, Corduroy Trousers and all Heavy Clothing.

MULLIN'S HOME STORE

WILMINGTON

LOOK AT THESE CLOTHES

—distinctive in character—authoritative in style—dependable in quality---equitably priced---the kind of a suit most men prefer---a Tailor-Made Suit.

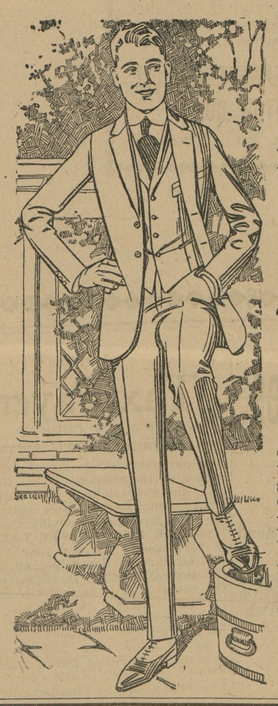

IF YOU'RE INTRESTED

in having a SUIT made that will be RIGHT in style, perfect in fit, thoroughly well made, and of your choice of woolens, from America's best mills, you will attend our

Fall Opening of Isaac Hamburger & Son

—OF—

Made-to-Measure Clothes.

This Opening will be held

Thursday, Friday and Saturday

Sept. 25, 26 and 27

A representative of ISAAC HAMBURGER & SON, of Baltimore, will be at our store on the above dates, and will be glad to show you "what's what" in the latest styles. If you are ready to order a Fall SUIT or OVERCOAT he will take your measure. If you are not ready to order he'll be just as glad to show you that you may know what to get later.

Remember the Opening Dates

AND BE SURE TO GET HERE

VANSANT & NEWSOME,

Progressive Head-to-Foot Outfitters, Chestertown, Md.

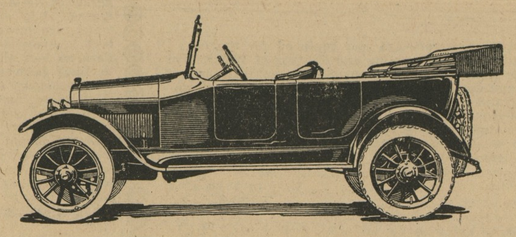

Those Who See The Post-War Maxwell Want One

IT'S a great tribute to the keen minds and good taste that made the Post-War Maxwell so handsome, to find that so many who take one look at this car want one.

There have been, in other days, cars possessed of beauty that was only paint deep, but nearly all are "orphans" today.

Not so with the Post-War Maxwell, because the major effort, the vast expenditure, the employment of superior brains, all have been devoted to a mechanical excellence.

Beauty came last with Maxwell executives; and it arrived last. But it's here now, and nearly everyone will say it's "liberally endowed with things that please the eye."

If it pleases you—take one ride. You will get a "feel" that you will remember many a day.

That delightful castering effect in steering which a new type front axle gives, that mental assurance you experience when you throw on the emergency (it's up on the transmission shaft), that troubleless electric system, that clinging-to-the-road feeling that a heavier rear axle supplies.

300,000 mighty good Maxwells are on the world's highways today. All the qualifications they possess and many more come with the Post-War Maxwell, and you pay only $985 f. o. b. Detroit.

B. S. SUTTON & SON,

DEALERS,

BLACK'S, MARYLAND.

©Maryland State Archives, msa_sc6000_34_1-0740