THE TRANSCRIPT

Entered at the Postoffice at Chestertown, Md., as Second Class Matter.

PRESIDENT WILSON'S condition has so improved the past week that he is attending to some of the duties of his high office.

THE Conservation Commission had $15,308.49 unexpended from the appropriation allowed it in the budget allowances at the end of their fiscal year, which sum was returned to the State Treasury.

IT is hoped every Democrat in the county will exercise his right of franchise on election day and come to the polls and vote for every Democrat on the ticket. As many as like of our Republican friends may stay at home and not vote at all.

SHAME on those representatives in Congress who are blocking and emasculating the provisions of the Peace Treaty and League of Nations. Fathers and mothers and even the boys themselves who served as soldiers in the world war are thoroughly outraged at their performances. Pass the measure and let us have peace and happiness.

ELIAS RAFF, Democrat, is a candidate against Theodore Roosevelt, Republican, for a seat in the New York Assembly from Nassau County. Raff is the son of a tailor and was a private in the late war and saw active service in France. In accepting the nomination, Young Raff mounted the platform and declared: "My hat is in the ring and it isn't my father's hat, either." After Raff had finished his speech the Democrats concluded they had picked a winner and the fight is being watched with much interest.

EIGHT HUNDRED young boys, waifs from the mountains of Virginia, who have been denied admission to the Industrial School and Farm for Homeless Boys at Covington, Va., because of lack of room to house them, have appealed to the Nation-wide Campaign Committee of the Episcopal Church for education and homes. The committee is preparing emergency measures whereby their appeal may be answered. The appeal of these unfortunate boys is certainly pathetic and the work of the Nation-wide Committee is commendable.

OUR DEMOCRATIC CANDIDATES

From every section of the state comes assurances of Democratic success in November. The party is more solidly united than for many years. Factions in the various counties have gotten together as they have in Kent and are working hand in hand for the success of the state as well as for their local ticket. Hamony is in the air and a united party is the slogan.

ATTORNEY-GENERAL RITCHIE, candidate for Governor, HON. THOS. J. KEATING, candidate for Attorney-General, MAJOR E. BROOKE LEE, candidate for Comptroller, and HON. CALEB C. MAGRUDER, candidate for Clerk of the Court of Appeals, have made a wonderful campaign and have rallied the rank and file of the Democrats to the support of the ticket with great enthusiasm. It is predicted that these candidates will go to Baltimore city with flattering majorities. Baltimore city is in fine shape and is expected to give her usual Democratic majority, which should put the Democratic State candidates several thousand votes ahead of the Republicans. ATTORNEY-GENERAL RITCHIE has proven a splendid, and it may be said, a wonderful, campaigner. He has convinced the people of his sincerity and his public record has given them confidence in his ability as a public official.

JUDGE WM. H. ADKINS, Democratic candidate for Chief Judge of this, the Second Judicial Circuit, is gaining votes as each day passes. His record as a judge—fearless and fair in his decisions, giving to every one a fair and a square deal—has gained for himself utmost confidence of the people. What we have said of his qualifications as a judge in previous issues of The Transcript have been unquestioned by the opposing party, and are as true today as they were then. We predict he will be elected by a substantial majority.

JUDGE LEWIN W. WICKES, candidate for Associate Judge, has been so highly regarded by the people in the counties of this circuit that no candidate has appeared by the opposite party against him. His election is unanimously conceded.

Our local ticket is composed of men well qualified for the position to which they aspire.

WM. F. RUSSELL, candidate for State Senator, has proven equal to every trust imposed in him. He was deputy treasurer under the late Wm. B. Usilton, a local political giant in his day, and the 1st treasurer in this county having been appointed to that office when it was created. The establishing of a system for the conducting of the affairs of that office was no small task, and Mr. Russell was, in a large measure, responsible for the successful system thus established. He has been cashier of the Kent County Savings Bank since its establishment many years ago and has proven a faithful and successful custodian of the affairs of that institution. MR. RUSSELL will represent this county with rare ability.

ELLSWORTH C. BOWERS and CARSON W. HARRIS, candidates for the House of Delegates, are both well known to the voters of this county. MR. BOWERS is a member of the firm of Stavely & Bowers, contractors, builders and lumber merchants at Lynch. MR. HARRIS is a farmer of near Still Pond. He is well versed in the ways and doings in the legislature, having twice been a committee clerk in that body. MR. BOWERS also spent one session at Annapolis as a clerk to the late Senator Foxwell, and is experienced in legislative doings. Kent's interests will be well guarded by them.

S. SCOTT BECK, Esq., candidate for State's Attorney, was graduated from Washington College and from the University of Maryland Law School. He has successfully practiced law at this bar for a number of years and is well qualified to fill the office of prosecuting attorney. He will be fearless in the performance of his duty and will faithfully prosecute all offenders of the law.

MERRICK CLEMENTS, candidate for Treasurer, is a successful farmer of near Millington. MR. CLEMENTS was for several years book-keeer in the Chestertown Bank of Maryland and is experienced in finances and will make an efficient and capable Treasurer, who will look well to the finances of the county.

WILLIAM C. TOWNSEND, candidate for Sheriff, will be on the job early and late, and all offenders of the law will be brought to the bar of justice for trial. He is a farmer and lives in Quaker Neck. MR. TOWNSEND has never held public office, but is an energetic and faithful worker and will make an ideal sheriff.

NICHOLAS V. WALTERS and ARTHUR H. BRICE, candidates for County Commissioners, are both farmers. MR. WALTERS lives near Galena and Mr. Brice lives near Betterton. These gentlemen, together with Harry Cannan, the hold-over Commissioner, will look well to the interests of the taxpayers of the county and will give an economical administration of its affairs. They are both successful farmers and know the value of a dollar. They are taxpayers and will account to the people for every dollar spent.

DR. EDWARD A. SCOTT, HENRY THOMPSON and W. K. HUDSON, candidates for Judges of the Orphans Court, are all good men. DR. SCOTT is a practicing physician at Galena, and has filled the office for which he now aspires for the past four years with ability. HENRY THOMPSON is a farmer, of near Rock Hall and has also been Judge of the Orphans Court for four year and has filled the office with such satisfaction to the public that he has been selected for the same position again. MR. WALTER K. HUDSON is a farmer of near Fairlee and has never held public office. He is a man of rare good judgment and will make an honest and faithful official. The interest of the widows and the orphans, for which this office was created, will be well guared by these gentlemen.

NO DEMOCRAT SHOULD HESITATE TO VOTE FOR THESE GENTLEMEN.

—District Wardens Anderson and Tilghman spent several days this week at points on Chester River investigating some violations of the Federal duck laws. They have been instructed to take any one found shooting ducks to Baltimore City to be tried before United States Court. The fine is $500 or six months in Federal Prison and the wardens propose to enforce the orders given them.

—While on his way to Chestertown Tuesday evening to attend the meeting of the Baltimore and Eastern Shore Ferry Line, Mr. Elmer Leary was run into by a runaway horse which was being driven by a colored man. Mr. Leary was meeting another car and just as he got opposite the car the horse dashed into Mr. Leary's car on a full run. The horse was killed instantly and Mr. Leary's car was considerably injured. No one was seriously hurt. Mr. Leary had practically stopped his car before the horse struck it.

—Subscription to The Transcript $1 per year

FOR SALE

Mrs. Legg having sold her farm, which I tenant, and being overstocked I have for sale two good pair of mules, or will trade same for cows.

MALON P. LEE,
o11-3t. Phone 811F2. Chestertown RR

PUBLIC SALE OF
Household Goods

The undersigned will sell at public sale at the residence of the late James Brice on Washington avenue, on

WEDNESDAY, NOV. 5
commencing at 1 o'clock

Household Goods and Kitchen Furniture, consisting of a Piano, Beds, Bed Steads, Carpets, Mattings, Chairs, Dishes and other articles found in a well furnished home.

TERMS OF SALE—On sums of $20 and under cash. Over that amount a note with approved security. No property to be removed until terms are complied with.

HARRY W. BRICE, Agent.
S. P. Townshend, Atty.
John T. Jester, Auct.

SALE OF PERSONALTY

The undersigned having discontinued farming on the Stokes farm at Stewart's corner, about 1 mile from the State road leading from Chestertown to Church Hill, will sell at public auction, on

Thursday, Oct. 30th,

1919
Beginning at 10.30 a. m.

5 Head of Horses

Large Sorrel Mare, Nell.
Roan Mare, Daisy.
One Bay Mare, Bell.
Bay Mare, Ribbon.
One Brown Mare, 8 years old.
One Mule Colt, 1 year old.

7 Milch COWS

One cow with calf by her side, 1 Heifer.

35 HOGS AND SHOATS

One Champion Mower, 1 John Deere Riding Plow, 2 Oliver Plows, 1 Farm Roller, 1 Double Drag.

3 Walking Cultivators, 1 Iron Age Riding Cultivator, 1 Weeder, 1 Acme Harrow, 1 Farm Wagon, 1 Road Cart, 1 Dearborn, 1 Corn Grinder, 1 Horse Cart, 1 Grindstone, Wagon Harness and Plow Harness.

One Bed and Mattress, 1 Bed Room Suit, 1 Carpet, 1 Matting, 1 Couch, 1 Mirror.

TERMS OF SALE—For all sums of $10 and under, cash at time of sale; for all sums over that amount a credit of 10 months will be allowed, the same to be secured by notes of the purchasers with security approved by the undersigned, payable in bank and with interest from day of sale added. No property to be removed until the terms are complied with.

HENRY STEWART.
S. P. Townshend, Atty.
John T. Jester, Auct.

LYCEUM THEATRE, CHESTERTOWN, MD

Monday and Tuesday, Nov. 3 and 4.

NOW IN PICTURES

The Shepherd of the Hills

BY HAROLD BELL WRIGHT

MILLIONS OF PEOPLE HAVE READ THE BOOK
MILLIONS OF PEOPLE HAVE SEEN THE PLAY
The Picture is a Masterful Visualization of Them Both.

A Delightful Story of the Ozarks

Partraying the lives of these hardy mountaineers who are as clean cut and unaffected by the veneer of civilization as the rock-bound hills in which they live.

SPECIAL SCHOOL CHILDREN MATINEE DAILY.

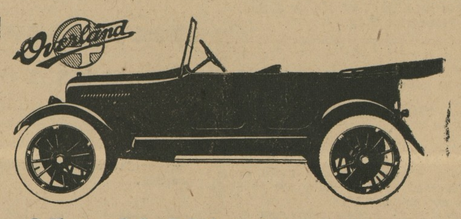

25 to 30 Miles Per Gallon of Gasoline

600 Less Working Parts.

J. H. CLENDANIEL, JR.,

Overland-Willys Knight Dealer,

CHESTERTOWN, MD.

50 PIGS AT AUCTION

I will sell at the Court House Gate at 2.30 p. m., Saturday, Nov. 1, 1919, 50 pigs for the high cash dollar.

LEWIN U. SKIRVEN,
Phone 822-2. o18-3t. Chestertown.

FOR SALE

The attractive ten-room dwelling now occupied by Arlington L. Sparks. Possession January 1, 1920.

Apply to
DR. G. ALLEN JARMAN,
a18-3t* Chestertown, Md.

LARGE PUBLIC SALE OF
REGISTERED & GRADE GUERNSEY CATTLE.

I will sell at the Voshell House Stables, Chestertown, Md.,

WEDNESDAY, OCTOBER 29, 1919,
commencing at 1 p. m., rain or shine,

50 HEAD REGISTERED AND GRADE GUERNSEY CATTLE

consisting of Fresh Cows, close springers, Heifers and Stock Bulls.

This herd of cattle was bought from Mr. R. Bruce Massey, Sudlersville, Md., and are as good as money can buy. Will sell Registered Cows:

No. 1—(Lady of Oak Hill, calved Nov. 25, 1912. This is an A. R. O. cow, and one of the best cows of the breed.

No. 2—Betsy of Oak Hill, calved March 1, 1913. This is another great cow, and has butter fat tested 5 18-100.

No. 3—Cow, Pride of Days' granddaughter, 49561. Calved Oct. 18, 1913.

No. 4—Cow, Pride of Days' granddaughter the second. Calved Nov. 7, 1916.

No. 5—Cow called Duedrops Miss King.

No. 6—Herd Bull, Gipsey Billy 39559.

No. 7—Bull Calf, Golden B. Calved March 14th, 1919. Also two more Registered Bulls will be sold at this sale.

The balance of the cows are high grades with a few unregistered purebred cattle among them. Those wishing to improve their stock can't afford to let this opportunity pass without seeing them sold. They can be seen at Mr. R. Bruce Massey's farm, and the reason for selling is because he will retire from farming.

TERMS.—A credit of four months with approved endorser.

S. G. CALDWELL.

LARGE STO K SALE
—OF—
Registered and Grade Cattle.

I will sell at my stables in Cecilton, Md.,

Thursday, Oct. 30, '19

At 11 o'clock a. m., rain or shine,

75 Head of Registered and Grade Cattle as follows:

25 Head Fancy Registered Holstein Cows, Heifers and Stock Bulls, all tuberculin tested.

25 Head Fancy Fresh Cows and Springers. These are a fancy lot of cows and show plenty of milk.

25 Head Cattle of all descriptions on No. 2.

25 Head Horses, some good; others no good at all. Send in all your old horses, I will buy them. Makes no difference how many, and save feeding them this winter.

50 Hogs and Pigs.

Lot of Harness, Wagons and Carriages, lot Brooms, large quantity of Horse Blankets and Automobile Robes, all new goods; lot Automobile Tires; lot Bed Blankets.

200 New Automobile Robes & Horse Blankets.

Sale will start at 11 a. m. Will sell small goods first; then cattle and then horses.

Please Bear In Mind that at this sale I will sell the registered cattle before I sell fresh cows; at my last two sales I had more cattle than I could get sold and did not have time to sell any Registered cattle, but at this sale they will be sold first, and will positively be sold. Expect to start on them about 12.30 sharp, rain or shine.

Will sell anything for you on commission at this sale and charge all alike.

Winter is approaching and this will be a good time and good sale to dispose of your surplus stock; send it along and turn it into cash. My last sale I left my own Registered cattle alone and sold commission cattle and if you send stock here to sell will give you a good place in my sales; will give special attention to commission goods at this sale.

Be on Hand Early and get a Fresh Fish Dinner.

JOHN ANDERSON.
Eugene Racine, Auct.
W. A. Brown, Clerk.

P. S.—My next sale will be Thursday, Nov. 13, 1919.

WE ARE CEASING TO BE A DEMOCRACY

Minorities Are Dictating to Us

PROTEST against this **INJUSTICE** by opposing **WOMEN SUFFRAGE!**

WOMEN can become a **POWER** in **POLITICS** only by neglecting more important work. They cannot do men's work except at too great a cost to themselves and the state, so why force additional burdens and responsibilities on the mothers of the race? **THE TAX-PAYING WOMAN** lives under the same law as **THE TAXPAYING MAN.** He protects His interest, and Hers is equally protected. Do you want to increase the tax rate by having women vote? Double suffrage cost New York State over $2,000,000 a year.

The **MAJORITY OF WOMEN** do not want to vote. One way we can prove this is that the **SUFFRAGISTS** always fight against having the question submitted to the **PEOPLE—THEY** prefer to coerce **LEGISLATORS** We are willing to submit this question to the **PEOPLE.** Let us know if **YOU** believe in **SELF DETERMINATION** by the **STATES** and are against **FEDERAL INTERFERENCE.**

Maryland Association Opposed to Women Suffrage
1209 ST. PAUL ST.
Sign here and send to above.
NAME .....
ADDRESS .....

DINNERS, SUPPERS AND LUNCHES SERVED

I am prepared to serve quick dinners, suppers and lunches at the Red Cross Chapter House Tea Room on Queen street, near High. Meals also served by the week at special rates.

ANNIE R. COPPER,
o18-3t. Chestertown, Md.

SUPPER AND FESTIVAL

The ladies of Rock Hall M. E. Church will hold a supper and festival on the church lawn Saturday evening, Nov. 1. Ice cream and cake will be served. Proceeds for church improvements. Supper 65 cents. o18-3t.

MATINEE
OLD WORTON TRACK

Saturday, October 25

commencing at 1 p. m.
Horses from Kent and Queen Annes to compete. A good string from Sudlersville will be on hand.
Admission, including war tax, 30c.
GEO. E. SUTTON, Mgr.

MUSIC

PIANO — PIANO

MISS LOUISE B. RUSSELL

Holder of Teacher's Certificate from the Peabody Conservatory of Music

Has opened a studio at her home on Spring Avenue and offers her services to those desiring to study the piano. $20-3m

FOR SALE

Farm containing 160 acres all tillable, located at Railroad Station, lower New Castle Co. A very productive farm. Price $10,000.

Farm containing 75 acres, also at Railroad Station and on stone road, lower New Castle County. This farm we think is one of the best located in the county. Price $5750.

For further particulars address
E. M. RECORDS & CO.,
o18-4t Forest, Del.

TO THE
Automobile Public.

I AM AT YOUR SERVICE WHEN YOU CALL.

REPAIR WORK done promptly and at reasonable rates.

See me and get that National Double Strength Intensifier for the Ford Car. It makes fire through oil and carbon.

Garage open on Sundays.

J. R. CARTER
Maple Ave. Garage.
Phone 133.
CHESTERTOWN, MARYLAND

REPUBLICAN TICKET

For Governor
HARRY W. NICE
of Baltimore

For Attorney General
ALEXANDER ARMSTRONG
of Wicomico County

For Comptroller
LT.-COL. AMOS W. W. WOODCOCK
of Washington County

For Clerk Court of Appeals
WILLIAM L. MARCY
of Anne Arundel County

For Chief Judge
FRED W. OWENS
of Caroline County

For State Senator
JOHN N. BENNETT

House of Delegates
HERBERT A. URIE
RALPH P. WILLIAMS

State's Attorney
SIDNEY P. TOWNSHEND

Treasurer
JAMES A. NICKERSON

Sheriff
EDGAR T. STEVENS

County Commissioners
OLIN S. DAVIS
THOMAS W. TREW

Orphans Court
M. WILBUR THOMAS
CORNELIUS G. HADAWAY
GEORGE W. OWENS

(Published By Authority of A. Parks Rasin, Treasurer.)

PREPAREDNESS!

You are working now.

Prepare now for that time by investing in an Endowment Policy in the Baltimore Life Insurance Co., one of the best dividend paying companies in the country.

For further information apply to

W. E. EMBERT, Agent,
J. E. PENNINGTON, Asst.Supt.,
Chestertown, Md

Mrs. Albert Ritchie, and her son, Attorney General Albert C. Ritchie, Democratic candidate for Governor.

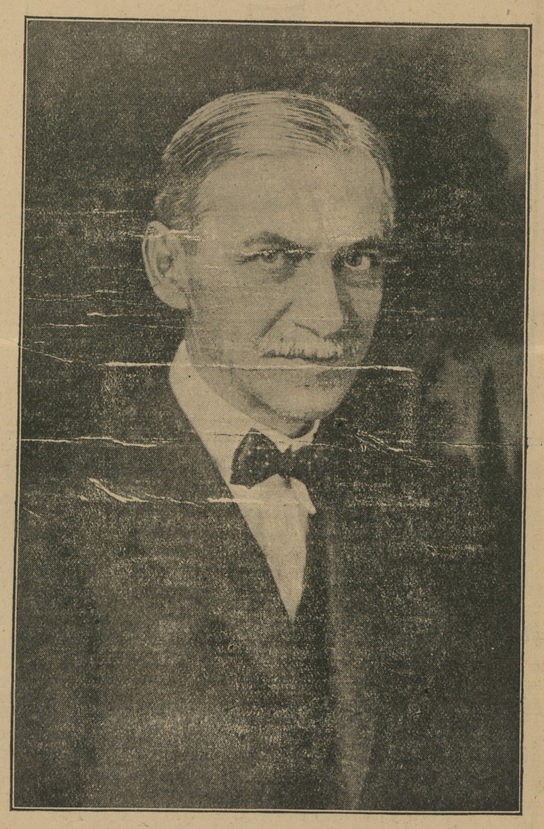

THOMAS J. KEATING
Democratic Candidate for Attorney-General

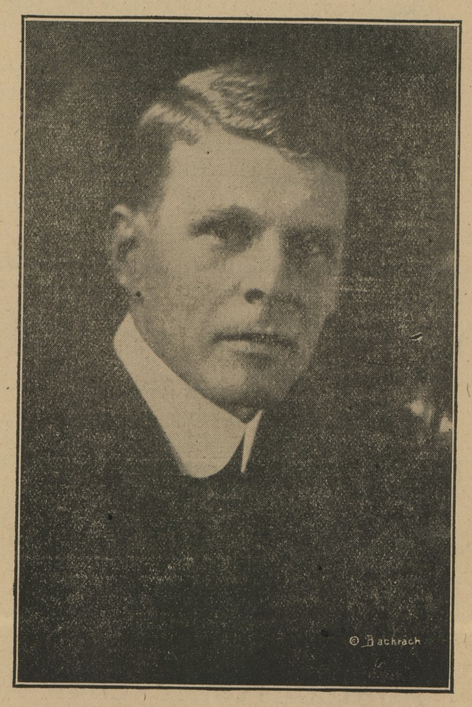

E. BROOKE LEE
Democratic Candidate for Comptroller

DR. J. D. KELLOGG'S
Asthma Remedy

A most effective remedy for the relief of asthma and hay fever. The healing fumes from burning herbs relieves the choking sensation by clearing the air passages and soothing the irritated membranes. In use for more than 40 years. Two sizes—25c and $1.00.
Send for free sample.
If your dealer cannot supply you order direct from
Northrop & Lyman Co. Inc., Buffalo, N.Y.

©Maryland State Archives, msa_sc6000_34_1-0771