CORRUPT PRACTICES ACT

CHAPTER 122, ACTS OF 1908

171. The following persons shall be guilty of corrupt practices and shall be punished in accordance with the provisions of this act: Every person, who shall, directly or indirectly, by himself or by another give or offer or promise to any person any money, gift, advantage, preferment, entertainment, aid, emolument, or any valuable thing whatever, for the purpose of inducing or procuring any person to vote, or refrain from voting, for or against any person, or for or against any measure or proposition at any election or primary election or political convention or session of the General Assembly of Maryland or either House thereof. Every person who shall, directly or indirectly receive, accept, request or solicit from any person, candidate, committee, association, organization or corporation, any money, gift, advantage, preferment, aid, emolument or any valuable thing whatsoever, for the purpose of inducing or procuring any person to vote, or refrain from voting for or against any person, or for or against any measure or proposition at any election or primary election or political convention. Every person who in consideration of any money, gift, preferment, aid, emolument, or any valuable thing whatsoever paid, received, accepted or promised to the advantage of himself or any other person, shall vote, or refrain from voting, for or against any person, or for or against any measure at any such election, caucus or primary election or political convention. Every person who shall, directly or indirectly, pay, give, contribute or promise any money or other valuable thing, to defray, or towards defraying the costs or expense of any campaign or election, to any person, committee, company, club, organization, or association other than to a treasurer or political agent; but this sub-section or paragraph shall not apply to dues regularly paid for membership in any incorporated political club if all money expended by such club for or in connection with the costs or expenses of any campaign or election shall be passed out by it only through a treasurer or political agent, as provided in this Act, or to any expenses for postage, telephoning, telegrams, stationery, printing, expressage or traveling and board incurred by any candidate for office or for nomination thereto so far as they are permitted by this Act. Every person who shall, directly or indirectly, by himself or through another person, make a payment or promise of payment, to a treasurer or political agent in any other name than his own; and every treasurer or political agent, who shall knowingly receive a payment or promise of payment, and enter the same or cause the same to be entered in his accounts in any other name than that of the person by whom such payment or promise of payment is made. Every person who being an employer pays his employes the salary or wages due in "pay envelopes" upon which there is written or printed, or in which there is enclosed any political motto, device or argument containing threats, express or implied, intended or calculated to influence the political opinions or actions of such employes, or within ninety days of any election or primary puts, or otherwise exhibits, in the establishments or place where his employes are engaged in labor, any hand bill or placard containing any threat notice or information that if any particular ticket or candidate is elected or defeated, work in his place or establishment will cease in whole or in part or his establishment be closed up, or the wages of his employes be reduced other threats expressed or implied, intended or calculated to influence the political opinions or actions or his employes. Every person, who, before, during or after election or primary election, by himself or by any other person, either directly or indirectly, gives or provides or pays, wholly or in part, the expenses of giving or providing any meat, drink, entertainment or provisions to or for any person, for the purpose of influencing that person or any other person, to give or refrain from giving his vote at the election or primary election, or to influence his vote in any other way therein, or on account of his having voted or refrained from voting, or being about to vote or refrain from voting, and every elector who accepts the same, or any of the same, for any of the purposes aforesaid. Every person who shall be guilty of any corrupt practices as aforesaid shall be fined not less than three hundred dollars, nor more than one thousand dollars, or be imprisoned for one year, or both, and shall be ineligible to any public office or public employment for a period of four years from and after the time of the commission of such offense.

GEORGE W. CARTER, Jr.,
a31-2t. Sheriff.

OFFICIAL LIST
—OF—
Election Officials

REGISTRARS OF VOTERS

First District, First Precinct—Chas. P. Jones, Dem., Jos. Mallalieu, Rep.
First District, Second Precinct—S. Harry Todd, Dem.; Theo. Dempsey, Rep.
Second District, First Precinct—Harry S. Redmile, Dem., Lewis S. Price, Rep.
Second District, Second Precinct—Jos. W. Howard, Dem.; Samuel J. Comly, Rep.
Third District, First Precinct—James H. Sheats, Dem.; Jos. M. Norris, Rep.
Third District, Second Precinct—E. M. Taylor, Dem., Harry Willis, Rep.
Fourth District, First Precinct—Geo. H. Burk, Dem.; C. N. Satterfield, Rep.
Fourth District, Second Precinct—J. C. Loud, Dem., L. B. Russell, Jr., Rep.
Fifth District, First Precinct—Samuel B. Collyer, Dem.; Wm. E. Leary, Rep.
Fifth District, Second Precinct—B. Frank Ford, Dem., Samuel Kilbourn, Rep.
Sixth District — Archibald Ramage, Dem.; Harry P. Jones, Rep.
Seventh District—Charles J. Reiche, Dem.; Richard C. Leaverton, Rep.

JUDGES OF ELECTION

First District, First Precinct—Jesse J. Slaughter, Dem., Jas. D. Moore, Rep.
First District, Second District—Robert W. Johnson, Dem., Irvin L. Dempsey, Rep.
Second District, First Precinct—Wm. T. Hague, Dem., Henry F. Willis, Rep.
Second district, Second Precinct—Wm. C. Graves, Dem., Oliver Atwell, Rep.
Third District, First Precinct—Clarence Fowler, Dem., H. T. Cornelius, Rep.
Third District, Second Precinct — Walter Crew, Dem., C. T. Willis, Rep.
Fourth District, First Precinct—G. A. Jarman, Dem., Chas. S. Smith, Rep.
Fourth District, Second Precinct—Grover Hadaway, Dem., H. T. Jewell, Rep.
Fifth District, First Precinct—John C. Willson, Dem., G. P. Ashley, Rep.
Fifth District, Second Precinct—John Newcomb, Dem., Andred J. G. Bryden, Rep.
Sixth District—Wm. H. Barnes, Dem., Harry H. Legg, Rep.
Seventh District—John A. Jacquette, Dem., Philip V. Kratzer, Rep.

CLERKS OF ELECTION

First District, First Precinct—Frank C. Price, Dem., S. Alrich Price, Rep.
First District, Second Precinct—W. H. Stradley, Dem., Louis I. Atwell, Rep.
Second District, First Precinct—Wm. W. Clendaniel, Dem., Stewart M. Price, Rep.
Second District, Second Precinct—J. Augustine Money, Dem., Ralph Geary, Rep.
Third District, First Precinct—Sewell J. Lee, Dem., Mowbray Hadaway, Rep.
Third District, Second Precinct — Harvey Moore, Dem., Geo. A. Crew, Rep.
Fourth District, First District—J. Hydie Thompson, Dem., Virgil W. Kendall, Rep.
Fourth District, Second Precinct—Wm. E. Embert, Dem., H. B. Matthews, Rep.
Fifth District, First Precinct—Wilbur Gale, Dem., Walter H. Coleman, Rep.
Fifth District, Second Precinct—Merrit Thompson, Dem., Wm. E. Leary, Rep.
Sixth District—Howard Reese, Dem., H. Raymond Jones, Rep.
Seventh District—Fred H. Davis, Dem., John T. M. Vickers, Rep.

The Board of Supervisors of Elections will meet at their office in the Court House, at Chestertown, on

MONDAY, NOVEMBER 3rd, 1919

at 10.30 A. M., for the purpose of qualifying all officers not yet sworn in.

C. FRANK CROW, Prest.
GEORGE R. RASIN,
WALTER S. TREW,
Supervisors of Elections.

Jos. N. Wheatley, Clerk.

L. WETHERED BARROLL

Announces that, having resigned his commission in the army, he has resumed the practice of law.
Office 607 Continental Bldg., Baltimore, Md.

WELCOME WELCOME
WELCOME

If you are in need of a
FARM WAGON
call and examine our shop-made Wagons and DEARBORNS. Also ourline of

Agricultural Implements,

consisting of

New Idea and Steel Clover Head Manure Spreaders, C. B. and Black Hawk Corn Planters, No. 11 Oliver Sulky Plows, Walking Plows and Cultivators No. 4 Int. and Ohio Sulky Cultivators, McCormick and Osborne Spring Harrows, Clark's Cutaway Harrows, McCormick and Thomas Crown Double Speed Mowers.

American Fence and Poultry Wire.
Barb and Smooth Wire and Staples.
Carriage and Wagon Harness, Rope Traces, Hames, Lines etc.
..All Kinds of REPAIR WORK Promptly Attended to
Give us a call.

Shafer, Redmile & Co
KENNEDYVILLE, Md

+ THE +
Mutual Fire Insurance Co
OF KENT COUNTY
SOLICITS YOUR INSURANCE!

ITS SAVING FUND FEATURE
an unusual one in insurance companies.
During the past 8 years it has returned to its policyholders where policies have been cancelled...$32,864.00
In the same period it has increased its reserve over.....$10,000.00
And its Total Assets.....$50,000.00

Applications for insurance can be made to
Chas. F. Jefferson, Chestertown.
E. S. Valliant & Son, Church Hill.
Ellsworth Bowers, Lynch.
G. E. Owens, Betterton.
Joseph Downey, Rock Hall.
Barclay Kilbourne, Fairlee.
A. S. Walls, Sudlersville.
R. W. Moffett, Millington.
F. H. Ruth, Galena.
W. J. Sparks, Crumpton.
F. E. Thomas, Kent Island.
THOMAS W. ELIASON, President.
EBEN F. PERKINS, Sec. and Treas.

LIBERTY HAS WON

Liberty and Democracy have won. With the crushing of Autocracy comes the rebuilding of the devastated areas in France, Belgium and elsewhere. A tremendous program! The world will need every ounce of Scrap Material, Rags, Bones, Gum, Iron, Metal, Hides and Furs. Phone or write or you can haul it yourself.
WILL PAY BEST PRICES
CHAS. A. RAPHAELSON
103 E. CANNON ST.,
Chestertown, Maryland
Phone 167.

School Supplies.

Everything the kiddies need for their year's work.

Tablets, Pencils, Pencil Boxes, Companions, Slates, Composition Books, Inks, Pens and Penholders.

STAM'S DRUG STORE
The Prescription Pharmacy.

Blackway's Cash Grocer

HAMS
40 CENTS PER LB.
while they last.
SWIFT'S PREMIUM
KRIEL'S
SCHAFER'S
HERMAN BLACKWAY,
CHESTERTOWN, MD.

A. PENNINGTON & CO
Kennedyville, Md.
DEALERS IN
All KINDS of LUMBER
—AND—
Building Materials,
INCLUDING

Mill Work, Fencing Material Siding, Flooring, Shingles, Roofing Felt of all kinds, Galvanized Iron Roofing, Lime, Hair and Cement, Putty, Glass, Builders' Hardware, Farm Gates always on hand.
Give us a call.

L. A. PENNINGTON & CO.

ROCHESTER RADIATORS
Put up free when bought of us.

NOW IS THE TIME TO
PAPER AND PAINT
YOUR HOUSE

Be sure and get the BEST WORKMEN and the BEST MATERIAL. Don't waste good money on bad material. Masury's Paints are the best on the market. We are the sole agents for this distrirt, and are always ready to show you a sample card and quote prices.
WE WILL PAPER YOUR ROOM FOR $3 AND UPWARDS
and guarantee satisfaction or no money.
YOU WANT YOUR PICTURES FRAMED
Call and see our selections of moulding before going elsewhere. They are the finest in town. We can be found at the old stand, opposite Burk's Shoe Shop, on Cross street.
Yours for Business,
W. L. FOWLER.

AN AMERICAN RED CROSS CLINIC

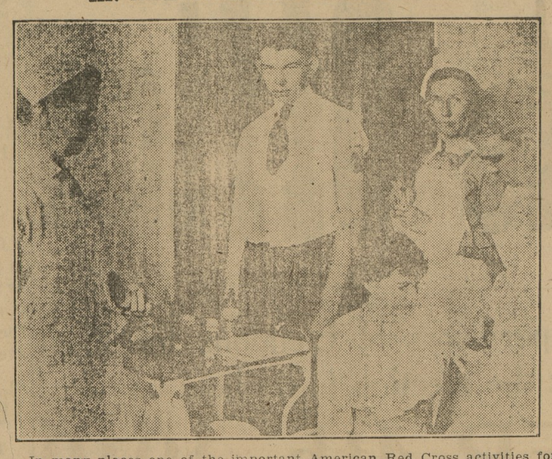

In many places one of the important American Red Cross activities for the preservation of health is its clinic, where, among other services, innoculation against typhoid fever and other diseases are dispensed, as illustrated in this photograph. Enroll now as a worker at local Red Cross Headquarters for the Third Red Cross Roll Call, November 2-11.

RED CROSS ENROLLMENT CERTIFICATE

The American Red Cross
acknowledges with thanks the receipt of ONE DOLLAR from
John Smith
(Name of Applicant)
who has enrolled as an Annual Member for the year 1920.
Baltimore Chapter
(Name of Chapter)
Receipted by Mary Jones
(Name of Chapter Representative)
Certificate No. 1273
Membership begins January 1, 1920.

Above is an exact reproduction of the American Red Cross enrollment certificate, which will be sent to every one in the United States with a heart and a dollar. One million volunteers have been called for to act as enrollment workers. Enlist now in this vast army at local Red Cross Headquarters for the Third Red Cross Roll Call, to be held November 2-11.

RED CROSS VISITING NURSE ON HER ROUNDS IN THE MOUNTAINS

By helping the Red Cross Membership Roll Call, which will begin November 2 and end November 11, Armistice Day, the American public will be purchasing community health insurance in one sense. It is the desire of the American Red Cross eventually to place specially trained public health nurses in many districts where there is a crying need for them. Sanitation, home care of the sick, and epidemic work are among the many duties of these capable and kindly women. Enroll now as a worker at the local Red Cross Headquarters.

IN FAIR WEATHER AND FOUL

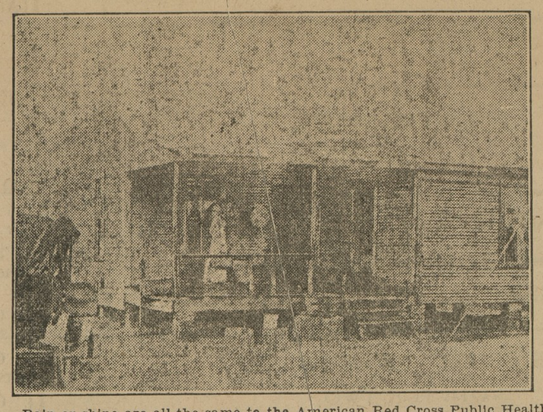

Rain or shine are all the same to the American Red Cross Public Health Nurse, who makes her rounds of the homes of the needy in whatever kind of weather and unmindful of discomfort or even danger. In this case the nurse is lucky enough to have a car but she would have made her visit just the same if she had to walk through the downpour. Enroll now as a worker at local Red Cross Headquarters for the Third Red Cross Roll Call, November 2-11.

A RED CROSS CONVALESCENT HOME

The hundreds of thousands of soldiers, sailors and marines, both at home and abroad testify to the comfort and entertainment that was offered them through the Red Cross Convalescent Home. Wherever the Red Cross had established one, it was always the center of welfare activity. At our big army hospitals there is still the utmost need for these rest places. Enroll now as a worker at local Red Cross Headquarters for the Third Red Cross Roll Call, November 2-11, and continue the good work that is being done by these houses.

WISE LITTLE CRAZY-QUILTERS OF THE JUNIOR RED CROSS

Industry, humanitarianism and patriotism, rebounding to the good of themselves and of others, are acquired by the ten million members of the Junior Red Cross, most of whom have enrolled through the schools of the country. They also learn the importance of hygiene and healthful activities. The needs of children of disabled service men and of the poor generally are partially met by the enterprise of these makers of the future America. One of the objects of the Third Red Cross Membership Roll Call, to be held November 2 to 11, will be to aid the work of the Junior Red Cross. Enroll now as a worker at the local Red Cross Headquarters.

The Transcript $1 per year.

CLEARING UP THE BABY'S EYES

The American Red Cross Public Health Nurse is trained and equipped to treat numerous ailments of babyhood that are not understood by many mothers and which if allowed to go unattended to may have serious consequences. In this picture the nurse is seen treating a baby's infected eyes, at the same time instructing the mother how to act herself in similar circumstances. Enroll now as a worker at local Red Cross Headquarters for the Third Red Cross Roll Call, November 2-11.

CLEVELAND CITY OF MONEY

From This Little Story It Would Seem There Are Some Plutocrats in the Ohio Metropolis.

A New York hotel manager just back from a Western trip declares that the high cost of living is not confined to New York when it comes to dining out. "Occasionally we hear a bleat from some one who has been nicked to the war tune in the region of the bright lights," said the manager, "but let me tell you there are many tortured cries elsewhere. Cleveland has the jump on most of the high cost of things along the gustatory route. In looking over the bill of fare at one of the big hotels there I noticed one special dish was emphasized in black letters. It was Philadelphia capon, for which $7.50 was asked for a single portion. I much prefer just plain chicken, but if this capon thing was the caper, why I was willing to go the route. The head waiter was sympathetically apologetic. 'I'm sorry, sir; but the last portion has just been served. We've had a phenomenal run on the capon. In the present plenitude of money in Cleveland I do not doubt that there would be a ravening run on Philadelphia capon if it were offered at $10 a portion. It is a relentless appetite that will not be denied."

THOSE THIN, HARD YANKEES

Typical of a Race of Whom It Has Been Said They Shall Inherit the Earth.

Recently we sat in a refreshment room of a railroad station conversing casually with a foreign officer. Suddenly tall men in olive drab began to come in by groups to wash up. They were on their way. The officer, though he tried to go on talking, couldn't keep his eyes off the men, and his responses became more and more absent as they continued to crowd in.

"My God!" he exclaimed, "where do they come from?"

Then we looked at them. Not one seemed less than six feet tall. They were a thin, hard, big-fisted, crag-faced lot of men, the color of new bronze, each with two deep lines around the mouth, gentle with each other, speaking softly, but certainly the most formidable German killers you could find in all the world. We should not have noticed them particularly but for the officers' dazed appreciation.

"They are probably from somewhere in the mountains," we said at last.

The officer gave us a strange look. Such men as these, and we took them so much for granted that we couldn't tell where they came from!—New York Tribune.

Insects That Help Mankind.

One of the great sources of loss in wheat growing has been due to the injurious activities of the wheat-midge, which feeds on the grain, and, if unmolested by its naturhl insect enemies, would soon reduce our wheat crops to the vanishing point. But several of our friendly insects keep the midge in restraint, one being the ravenous two-winged flies which seize and carry away the midge, and suck out its juices. Its most powerful foe, however, is the parasite that lives on the midge—a small, black fly, somewhat resembling the ant. The young of these four-winged flies live on the larvae and eggs of the midge. As the midge increases in number, these parasites also increase, for they depend for a living on the midge, and the more midges there are the more parasites there are on hand to eat them up.

How Negroes Go to Camp.

Twelve hundred colored drafted men went down one winter night to Camp Upton. They arrived in the dark about eleven o'clock. It was raining and freezing. Many of the men were without overcoats. And they were soft, having been waiters, clerks and in other indoor occupations. They arrived in camp soaked to the skin, tired and hungry. Were they cursing and grumbling? No. They came in singing:

"Good-by, Lenox Avenue; Hello, Berlin!" And their melodious negro voices rang out in cheerful defiance to the angry night, to the hard life before them and to the possible death that awaited them! That's the stuff that is in Americans—and it is war that is bringing it out.—American Magazine.

Selling Eggs by the Pound.

Canada has been making the experiment of selling eggs by the pound instead of by the dozen, according to Consul Fred C. Slater, Sarnia, Ontario.

"The only obstacle in the way of a unanimous indorsement of the plan is seemingly that the public has not been educated to buy that way," says Mr. Slater. "As refuting this objection it is pointed out that, in view of the wide variation in the size of eggs, the consumer would quickly realize that the system affords a fair and just basis of charge."

Job for a Statistician.

When the war is over it would be an interesting if laborious task for some expert statistician to figure out just how much money Germany spent on propaganda work and just how much she got for her money.—Philadelphia Ledger.

Literally.

"I certainly have been up against it."

"What's the matter this time?"

"I leaned in my new suit on the front door when I didn't know it had been painted."

His Regret.

"I regret that money is everything."

"Do you really believe that money is everything in this world?"

"I didn't say that. To repeat I regret that money is everything I have to give to win the war."

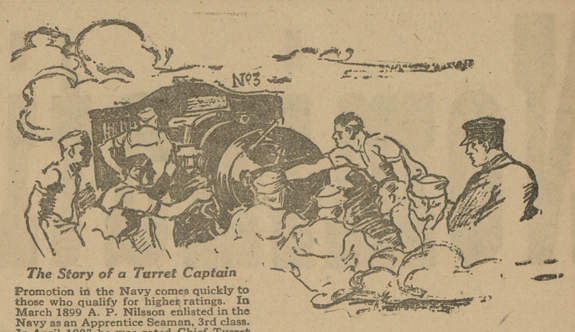

The Story of a Turret Captain
Promotion in the Navy comes quickly to those who qualify for higher ratings. In March 1899 A. P. Nilsson enlisted in the Navy as an Apprentice Seaman, 3rd class. In April 1907 he was rated Chief Turret Captain. His pay today is $165.76 per month.

A man's life — among men!

Reel them off—"Rio", Gibraltar, Ceylon, Yokohama—all the great ports of the world—are they only places on the map to you—or are they ports where you've gone sailing in from the high seas with every eye along the shore turned admiringly on your big ship—*your* ship! Every ocean has a United States ship sailing for some port worth seeing.

If you've any call in you for a full life—join, and color all your years ahead with memories of things worth seeing—with knowledge worth having—with an inexhaustible fund of sea tales and adventures picked up ashore and afloat that will make you a welcome man in any company.

Work?—sure, and a man's work it is, among men.

Play?—well, rather, with a bunch of men who know how to play. These comrades of yours carry in their ears the sounds of great world cities, of booming guns, of swashing seas — sounds you will share with them and that will never die away.

And when you come home, you'll face life ashore with level eyes—for Uncle Sam trains in *self-reliance* as well as self-respect. The Navy builds straight *men*—no mollycoddles.

Enlist for two years. Excellent opportunities for advancement. Four weeks holidays with pay each year. Shore leave to see inland sights at ports visited. Men always learning. Good food and first uniform outfit free. Pay begins the day you enlist. Get full information from your nearest recruiting station. If you do *not know where* the nearest recruiting station is, ask your Postmaster. He knows.

Shove off!-Join the U.S.Navy

ARLINGTON L. SPARKS
FINE DISPLAY
—OF—
FALL MILLINERY
New Dress Goods in all the newest and most popular shades
A Fine Assortment of
Ladies Waists
Everything For
Fall and Winter
Come and look them over.
ARLINGTON L. SPARKS
CHESTERTOWN, MARYLAND.
PHONE 79

WORTON'S STORE OF MERCHANDISE
W. M. HADAWAY, Prop.

To keep from moving my goods I will sell goods at reduced prices, and will name some—but come and see what I have. Such as

25c Can Salmon for 19c; 25c Can Sprup, 2½ lbs., 19c; 5 lb Can Syrup, 37c; 8c Bar Export Soap, 6c; Gold Dust, 5c; Mother's Oats, 11c; 15c Puffed Rice, 12c; Baker's Cocoanut, 10c; Hominy, 6½c lb.; Buckwheat, 8c lb; Corn and Peas, $2.15 doz., best grade; $1.75 Shirts, $1.25; Pants, the $1 kind, 75c.; $1.50 Underwear, $1.15; Shoes, $5.00 kind, $4.00,

And almost everything else reduced, beginning Saturday, November 23, 1918.

W. M. Hadaway,
WORTON, MD.

A. F. HUEY, Agent
—FOR THE—
"FORDSON"
THE UNIVERSAL TRACTOR

We now have the "FORDSON" in our show room and would be pleased to have all those in any way interested make us a visit.

Put in your order now for immediate or spring delivery, and be sure of having the "Fordson" in time for the coming year's work.

A. F. HUEY, Agent
MASSEY, MD.

©Maryland State Archives, msa_sc6000_34_1-0777