ABE COHEN

Sells It For Less And Pays More For Produce

SANDY BOTTOM DEPARTMENT STORE

START YOUR XMAS SHOPPING NOW

We are ready for the early XMAS buyers with the largest stock of goods that you'll find in any country store. Toys of all kinds and gifts for every one of the family, tons of fine candy that will make your mouth water and plenty of fruit of all kinds. we are well prepared to take care of your wants but owing to market conditions and scarcity of every thing WE URGE YOU TO BUY EARLY and get better selections. YOU will not be dispspointed in the large selection and in our prices.

BUY EARLY FOR CHRISTMAS

$2.50 Men's Fleece Lined Union Suits	$1.75
$2.50 Men's Wright's Health Underwear	1.75
$1.50 Men's High Rock Underwear	1.15
Boys' Fleece Lined Underwear	.75
Children's Underwear	.25 to .75
Ladies' Union Suits	1.95
25c Men's Jersey Gloves	.20
Men's Heavy Grey Sweaters	1.25
25c Men's Heavy Grey Sox	.19
$1.75 Men's Heavy Blue Shirts	1.35
$1.25 Men's Blue Work Shirts	.98
$2.75 Men's Heavy Jersey Shirts	1.98
$2.50 Men's Flannel Shirts	1.75
Men's Lined Kid Gloves	1.75
Men's Heavy Lined Driving Gloves	1.39
Large Size Bed Blankets	2.95
$7.50 Wool Nap Bed Blankets	4.95
$15.00 All Wool Bed Blankets	10.95
$2.75 Medium Size Comforts	1.95
$3.75 Large Size Comforts	2.65
$6.50 Large Fine Comforts	4.25
$8.50 Large Fine Comforts	5.95

BUY EARLY FOR CHRISTMAS

BOYS' SUITS AND OVERCOATS.
BOYS' RUBBER BOOTS.
BOYS' DRESS AND HIGH TOP SHOES.
BOYS' SWEATERS.
BOYS' GLOVES OF ALL KINDS.
BOYS' RAIN COATS.
GIRLS' SWEATERS.
GIRLS' SHOES.
GIRLS' COATS.
GIRLS' HEADWARE.
CHILDREN'S ARTICS.
CHILDREN'S RAIN COATS.
LADIES' AND MEN'S SWEATERS.
LADIES' COATS AT ALL PRICES.
LADIES' SKIRTS.
LADIES' KID GLOVES.
LADIES' SHOES.
LADIES' HATS.
MEN'S SUITS AND COATS.
CAPS AND HATS.
SPACE DON'T PERMIT US TO MENTION PLENTY OF OTHER USEFUL SUGGESTIONS.

ALL NEW AND GUARANTEED FRESH STOCK AT LOWEST MARKET PRICE

Best English Walnuts, lb	38c
Butter Nuts, lb	35c
Paper Shell Almonds, lb	45c
Fine Citron, lb	58c
Large Package Dates	15c
Best Figs, lb	
15 ounce Raisins, pkg	30c
15 ounce Seedless Raisins, pkg	20c
16 ounce Currants, lb	29c
Baking Chocolate, lb	39c
Baker's Cocoanut, can	10c
Large Whole Cocoanuts	8c
Best Apple Cider	
Lemons, doz	25c to 40c
Oranges, dozen	25c to 60c
Mother's Mince Meat, lb	20c
Chocolate Drop Candy, lb	29c
Plain Drop Candy, lb	25c
French Mixed Candy, lb	25c
Chocolate Almonds, lb	65c

Plenty of other Candy in stock at Low Prices

BUY EARLY FOR CHRISTMAS

Store overflowing with TOYS. Come Look Them Over.

SLEDS AND COASTERS.
FARMS AND STEEL EXPRESS WAGONS.
ROLO KARS AND VELOCIPEDES.
RACERS AND AUTOMOBILES.
DEPOT TRUCK AND WHEEL BARROWS.
GAME SETS OF ALL KINDS.
GUNS AND RIFLES.
NOISY TIN HORNS.
TOY TEA SETS.
ROCK-A-BYE SWINGS.
BABY WALKERS.
NURYSERY BABY CHAIRS.
DOLL FURNITURE.
DOLLS OF ALL KINDS.
ANIMAL TOYS.
RUBBER TOYS.
MECHANICAL TOYS.
TOILET SETS.
PICTURES AND MIRRORS.
TREE ORNAMENTS.

BUY EARLY FOR CHRISTMAS

55c Heavy Matting, by roll, yd	$ .39
75c Crex Matting, yd	.48
90c Rag Carpet, yd	.69
Congoleum, square yd	62½c
Inlaid Lenoleum, yd	.98
$25.00 12x12 Crex Rugs	18.00
$12.00 9x12 Crex Rugs	8.75
$35.00 12x15 Wool Fiber Rugs	25.00
$12.00 9x12 Cotton Fiber Rugs	8.75
$35.00 9x12 Velvet Rugs	25.00
$40.00 9x12 Axminster Rugs	29.00
Congoleum Rugs, in all sizes	
$25.00 Iron Bed and Spring	18.50
$15.00 All Cotton Mattress	9.98
$12.00 Combination Mattress	8.48
$90.00 Range, Closet and Boiler	65.00
$45.00 Range	29.98
$38.00 No. 118 Excelsior Stoves	29.98
$45.00 No. 128 Excelsior Stoves	36.98
$55.00 No. 129 Excelsior Stoves	43.98
$65.00 No. 139 Excelsior Stoves	49.98
$25.00 100 Piece Dinner Sets	18.48

New Bargains Crowd Our Store of General Merchandise.

Fortunately for our customers we have made early purchases of many items of merchandise that enables us to sell at about to-day's cost price.

We offer in this lot about 50 pr. Blankets and Comforts at from $2.50 to $15.00.

50 pr. Rubber Boots of well-known brands—Ball Band, Hood, Beacon Falls and Old Colony, priced at from $2.50 to $7.50 pair.

Men's, Women's and Children's Underwear in Two Piece and Union Suits.

SPECIAL VALUES IN ALL LINES.

SWEATERS of a large variety. We offer a splendid line of Men's, Boys' and Children's Sweaters, priced from $1.00 to $10.00.

EGGS—We are paying 72c doz. for Eggs this week.

FRANK A. HURLOCK.

phone 166M.

Nolands New Store

Chestertown, Md.

Yes, our store is full to the doors, and goods are going out just as fast as they come. The great CASH is moving them. Almost anything you need is here at a price that is making this dear old town move.

We now have a Candy Department filled with the best. Don't you think you'd better get in your supply now?

Do you need a new Rug? We have them at far below other stores. Come in and look, you are welcome.

NOLAND

DR. L. C. HESS

DENTIST

347 High Street

Dentistry at a cash fee, without the usual inconvenience of rubber darn, cotton rolls, separation of teeth,

THE TREATMENT You Finally Take!

Old DR. THEEL Medical Office, 1719 Spring Garden St., Phila., Pa. 1865 54 Years 1919

A Famous Treatment for 50 Years in all **Chronic and Acute Diseases** contracted or inherited **Kidney and Bladder Diseases** Nervousness, Neurasthenia, Etc. The most wonderful results in the broken down, especially effective in all kinds of diseases that do not respond to other treatments, no matter what the cause or origin. An original COMBINED METHOD that can be secured no where else. Call or write for book. If YOUR trouble is CURABLE this treatment will DO IT WITHOUT FAIL. IT HAS SAVED THOUSANDS FROM OPERATIONS. Office hours 10 to 3, 6 to 8. Sunday 10 to 1. Get the testimony of the so-called Incurable Cases, it will open your eyes. WRITE

How The Fourteen Apostles Died

1. Andrew, of Bethsadia, bound to a cross, in the first century A. D.
2. Bartholomew, of Galilee, was flayed alive in Armenia, A. D. 71.
3. James I (the Greater) of Bethsadia, beheaded at Jerusalem, A. D. 43.
4. James II (the Less) beaten or stoned to death A. D. 65.
5. John (the beloved disciple) died at Ephesus about A. D. 91.
6. Judas Iscariot, hanged himself.
7. Jude was killed in Armenia or Persia, A. D. 80.
8. Matthew was slain by sword in Ethopia in the first century.
9. Matthias, elected in place of Iscariot, beheaded in Colchis.
10. Paul, or Saul of Tarsus, was beheaded at Rome, A. D. 66.
11. Simon Peter, crucified at Rome, with his head down, A. D. 66.
12. Philip, hanged against a pillar at Hierapolis A. D. 80.
13. Simon, brother of James II, crucified in Peria A. D. 107.
14. Thomas, killed at Coromandel in the first century.

The Overland Car

The testing of motor cars, like the building of motor cars, has undergone marked advancement during the last few years.

It remained for the Willys Overland Co., however, to supply the supreme test to its latest model, Overland 4, which has just been announced. This test, it is believed, has established new standards of testing and refinement of details to make a car practically perfect mechanically befoer it goes to an owner.

During the two years of test, Overland 4 was given 250,000 miles of actual road demonstration. That's ten times around the world before a single car went on the market.

These tests were of great value to the engineering and the production departments of the Willys-Overland Co. and, finally, to the man who buys the car. A staff of engineers studied the car during these 250,000 miles of test to determine every refinement and improvement that might be necessary to make the car when it went on the market free from service troubles and of assured economy in operation and perfect ease of riding because of new three-point springs.

The value of 250,000 miles of exhaustive testing may further be judged from the comparison with the usual custom of sending a new car into the market after it has been pounded on roads in some 25,000 to 75,000 miles of demonstration. Overland 4, it is said, is the first car that has gone on the market with a pedigree of perfect production after two years of constant testing.

Mr. Jack Clendaniel, of Chestertown, is the agent for these cars in this section.

Grange Notes

Dr. E. J. Clarke has given the Kent scholars holiday Tuesday afternoon, so that children and teachers may visit the exhibit at Chestertown. All school children are requested to meet Miss Fannie Stewart at the college at 2 p. m., at which time they will give a chorus before State Grange meeting in gymnasium. Every parent come and bring your children and view the exhibit yourself. All free.

Mr. James T. Anthony asks every granger to meet with him at the gymnasium on Friday evening, December 5, at 7 p. m. Important meeting.

Mrs. Harry T. Williams asks that the reception committees appointed by each grange be present at the same time. Lack of space prevents us putting names of these committees.

Every house wife wants to hear Miss Hellar, of the State College, on Tuesday evening.

Every farmer needs to hear Dr. Woods on Wednesday evening. These meetings at the gymnasium are open to the public.

Each granger who has not taken the 5th and 6th degrees is urged to do so at this session of the State Grange meeting, so that Kent may have a banner session.

—Gilbert A. Cochran recently purchased the famous stallion "Fair Play" from Major August Belmont for $130,000, the highest price ever paid for an American bred horse.

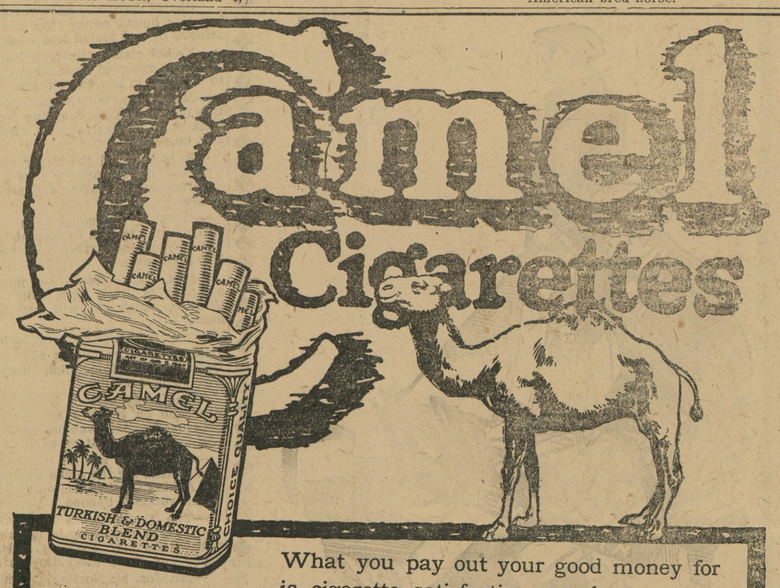

What you pay out your good money for is cigarette satisfaction—and, my, how you do get it in every puff of Camels!

EXPERTLY blended choice Turkish and choice Domestic tobaccos in Camel cigarettes eliminate bite and free them from any unpleasant cigaretty aftertaste or unpleasant cigaretty odor.

Camels win instant and permanent success with smokers because the blend brings out to the limit the refreshing flavor and delightful mellow-mildness of the tobaccos yet retaining the desirable "body." Camels are simply a revelation! You may smoke them without tiring your taste!

For your own satisfaction you must compare Camels with any cigarette in the world at any price. Then, you'll best realize their superior quality and the rare enjoyment they provide.

R. J. REYNOLDS TOBACCO COMPANY, Winston-Salem, N. C.

The First Bottle of PE-RU-NA Gave Relief so Writes

Mr. M. VanBuren, Engineer, G. R. & I. Ry., 17 Highland St., Grand Rapids, Mich.

Entirely Free from Catarrh of the Stomach

"Peruna has positively done for me what many doctors failed to do. I have been time and again compelled to take to my bed for days. The first bottle of Peruna gave relief and while I always keep it in the house for emergencies, I consider myself entirely free from catarrh of the stomach, the trouble from which I suffered for so long before taking this remedy."

Liquid or Tablet Form
Sold Everywhere
Ask Your Dealer

Polk Miller's Liver Pills

The Old Fashioned Kind that do the work. The same formula for 50 years. Unequalled for Biliousness, Sick Headache, Constipation and Malaria. At all druggists. 10c.
Manufactured by Polk Miller Drug Co., Inc., Richmond, Va.

The things your auto needs this Fall Are waiting for you—why not call?

THESE are the crisp chill-tinged days when the road towards somewhere-else invites the autoist to breathe in the countryside. We will supply you with your personal and your car's necessities. Robes and robe rods, shock absorbers—or maybe a convex diminishing mirror—or something else.

NOLAND-BENNETT-RUSSELL MOTOR CO.

Chestertown, Md. Phone 239

©Maryland State Archives, msa_sc6000_34_1-0819