MECHANICS' HALL

Picture Parlor

ROCK HALL

Saturday, April 1—Carmel Myers in "The Daughter of the Law," played by one of the screen's best players; a very good picture; also 7th episode of "Winners of the West."

Wednesday, April 5—House Peters in "Man from Lost River," a classic of the North Woods. Sullen faced giant with steel-sprung muscles, ruler by right of fist and boot, the man from Lost River will lead you down the magic trail of love to the valley of contentment. Comedy, "Pussyfoot."

Wednesday, April 8—All Star drama in "Danger Ahead." Don't miss it. Extra good; also episode of "Winners of the West."

Pictures at 8 p. m., beginning Apr. 1.

WE HAVE
Excelsior & Chester Flour,

TABLE MEAL,
LARRO FEED,
BRAN, MIDDLINGS,
CR. CORN,
C. S. MEAL,
CROUND OATS,
GROUND BARLEY,
CHICK and
SCRATCH FEED,
& SEED OATS.

—OF—

Get our prices. Phone Millington No. 39F-13.

Yours very truly,

J. E. HIGMAN & SONS.
Millington, Md.

COB CORN GROUND
EVERY
TUESDAY MORNING ONLY

OIL MEAL—used in your cow feed from now until grass comes will help your cattle to shed off and go out in good condition.

DAIRY FEEDS—We have it, what is your order?

FUL-O-PEP and Purina Feeds
for
Baby Chicks and Laying Hens.

SEED OATS recleaned ready to sow.

BROOKS' MILL

Phone 81-J. CHESTERTOWN, MD.

Rose Bud Flour Best for Family Use.

SPRAY PUMPS

We offer you the "MYERS" line which is one of the most satisfactory that we know of. We have them in all sizes, the kind you just use by hand as low as 50 cents up to the Barrell Spray pumps at $16.00.

A great seller is the Automatic Compressed Air Sprayer, just fill up and pump the air in and then spray until empty. It is such a handy one and very reasonable in price.

Spraying Materials

Lime Sulphur
Dry Arsenate of Lead
Pyrox
Leaded Bardeau
Black Leaf 40
Paris Green

These materials are fresh stock this season and are at present market prices.

Yours to Serve,

Jones & Satterfield
CHESTERTOWN, MD.
PHONE 51

CULP Lumber

Everything to Build Anything

WORKING PLANS FREE
AT OUR OFFICE

Full Stock Building Material

W. S. & A. M. CULP

Phone 5. CHESTERTOWN, MD

LOCAL ITEMS OF INTEREST

—Spring has come at last—arbutus are in bloom.

—Our early gardeners are getting their ground ready.

—Jack Johnson caught the first shad of the season on Saturday.

—Today is April 1—sometimes spoken of as "all fools day."

—Another bag of garden seed has been received by The Transcript for distribution.

—The Voshell House is now adorned with a most attractive electric sign reading "Hotel."

—Quite a severe electrical storm passed over Chestertown Wednesday morning early.

—Efforts are being made to have the government continue the mail truck service through this section.

—Charles C. Schreiber is erecting a two-story brick addition to his dwelling and store property on High St.

—Mr. Edward Jones has made some beautiful bird boxes, which are on exhibition in the window of Mr. C. E. Kirby's restaurant.

—The new Republican State Central Committee for Kent County consists of John N. Bennett, Robert R. Hill, Charles H. Hutchins.

—Teachers examinations will be held in the Chestertown High School May 5 and 6 at 9.00 a. m., and not 9.30, as was published last week.

—Gill Bros. new building on Cross St. is nearing completion. It is reported that the second floor has been leased for an armory.

—The Old Line Construction Company made bids recently on several big jobs in Delaware, among the number being ten miles of state road.

—Graham & Thomas give notice in this issue to bring your key in and see if it will unlock the phonograph, which makes the prize yours.

—"The Magic Window," a health play given recently by the first and second grades, under the direction of Mrs. Margaret Massey, was quite a success.

—One of Sheriff Hadaway's most unconcerned prisoners is Harry Comegys, held for the murder of the negro named Brooks in Golt several months ago, and who confessed the crime.

—Through the solicitation of the alumni and friends, Gov. Ritchie has increased the allowance to Washington College for the next two years from $35,000 to $45,000.

—Mr. P. M. Brooks, the progressive proprietor of Radcliffe Mills, has purchased from the Bessemer Oil Engine Co., Grove City, Pa., a 85 horsepower engine for use at his mill. The engine weighs thirteen tons.

—The citizens of the upper part of Chestertown had quite a scare Sunday morning when a nearby sage field was discovered to be afire, and backed by a heavy wind, threatened some of the homes in that section.

—Gov. Ritchie has issued a proclamation asking that on next Sunday, tomorrow, in all churches throughout the state appropriate services be held in memory of the 44,000 American soldiers and sailors who gave up their lives in the late war.

—Charles Dorsey, colored, who died recently in Philadelphia, had floral tributes valued at $500 sent to him by Governor Sproul, John Wanamaker and William E. Stotesbury, who were members of the Union League, Dorsey being employed there.

Grange Notes

Still Pond Grange had their usual meeting Tuesday, March 28, in Grange Hall. There were 31 members present. After the regular business was dispensed with, the most interesting and impressive degree work, under the direction of Sister Hannah Moore, was presented. A number of the new members had never seen this part of the grange work and it was hugely enjoyed by all. Sister Moore made a most admirable director.

The approaching supper, to be given April 1, was an all-absorbing topic, but I think the graces have made a raid on most everybody's hen house, and April 1 will roll up a goodly portion of chicken salad for the lovers of this delicious food. Come and partake of same.

The grange did not know while it was in session that State Master Bro. Anthony had laid down his earthly implements and had gone to that "beautiful beyond." Kent Co. grangers have lost a most valuable helper.

Nothing else of importance being before the meeting it adjourned 10 p. m.

PRESS CORRESPONDENT.

Kent County Young People's Conference

Place, Chestertown M. E. Church; time, April 25, 1 p. m. to 9.30 p. m.; delegates, Official Delegates, at least 5 from each S. S. in Kent Co.; their requirements, must be between the ages of 15 and 24; have their Bible and note books with them; registration fee of 75c each, includes all privileges including council fire, recreation hour and banquet; official visitors or pastors, S. S. Supts. and teachers of young people between ages 15-24, are entitled to register upon payment of fee and enjoy all the privileges of the conference.

Special award will be presented to the school having the largest number of delegates registered in advance. Register by April 25, with A. F. T. Raum, County Supt. More details next week.

JUDGE ROSE UPHOLDS MOVE TO SELL WARBURTON LANDS

Overrules Exceptions Of Attorneys For Estate And Sustains Receiver's Suit

That Thomas W. Perkins, receiver for the Second National Bank of Elkton, was entitled to have a receiver appointed to sell the real estate of the late William T. Warburton, formerly president of the bank, to pay his debts, was the purport of an opinion rendered Wednesday by Judge Rose, in the United States Court, to the lawyers in the litigation. Judge Rose sustained the bill of complain of Mr. Perkins and overruled the exceptions to it of attorneys for the estate.

As Mr. Perkins was receiver for a national bank, Judge Rose said, he had the right to come into the court for the decree he asked and the court had jurisdiction over the subject matter. Sale of the real estate was asked, as Mr. Warburton's personal property was not sufficient to pay his debts.

Issac Lobe Straus and Omar D. Crothers, attorneys for the estate, contended that Mr. Warburton's estate was being administered by the Orphans Court of Cecil Co. and that the United States Court did not have jurisdiction.

TO ENROLL BABIES

Cradle Roll Campaign For Every Baby In Kent County

"Every baby in Kent County for Christ. This is to be the slogan of every Children's Division Worker of Kent County for April and May. There are one hundred and twelve thousand little people in Maryland under four years of age. Of these eighteen thousand are on a Cradle Roll and 94,000 are not. It is not the will of the Father that one of thees little people of our state should perish.

God help us, teachers, all to live aright,
And may our lives all truth and love unfold,
Since life for us no loftier aim can hold
Than leading little children in the light.

Kent County is now in a Cradle Roll Campaign. At the annual County Sunday School Convention held last September there were 364 babies enrolled in Kent. Of the 29 Protestant Sunday Schools but four were without Cradle Rolls and plans were made at once to have Cradle Rolls started in these schools. In this state-wide Cradle Roll campaign, Kents quota is 100. Of this hundred, twelve have already been reported. Not only babies from Christian homes are to be enrolled, but especially those from homes where there is no church affiliation. If your baby has not recived an invitation to join a Cradle Roll by May 1, call Mrs. Harvey B. Moore, Betterton, saying to which church you belong and if not a member, state which church you prefer and she will see that your baby's name is added to the other Cradle Roll babies of Kent County.

American Legion

Frank M. Jarman Post No. 36, Kent County's chapter of the American Legion, is one of the most active on the Eastern Shore. Headquarters are in the Eastern Shore Inn, where the Legion has the use of two large rooms and the upper porch extending across the entire front of the Eastern Shore Inn. In the reading room are magazines, carom and checker boards, a Victrola an da supply of records.

The headquarters are furnished with comfortable chairs and afford a meeting place for all ex-service men, whether soldiers, sailors or marines.

Meetings are held the first and third Thursday evenings of each month at 7.30 p. m. an dare well attended. The next meeting of the Post will be in Rock Hall on Thursday evening, April 6, at 8 p. m. Cars will be furnished from Chestertown and will leave the headquarters at 6.45 p. m. Subjects interesting to all ex-service men will be discussed. The meeting will be addressed by active Legion members and refreshments will be served. All ex-service men are cordially invited to attend this meeting.

It is planned to hold meetings in all parts of Kent County at various times.

Affiliated with the American Legion is the branch known as the Woman's Auxiliary, composed of mothers, wives and sisters of ex-service men. This Auxiliary is accomplishing great results throughout the country. A committee has been formed in Kent Co. to organize a chapter here and it is expected that this organization will soon be operating.

ROCK HALL

Mrs. George Ayres and daughter, Mrs. Charles Davis, have returned from Baltimore, leaving Mrs. George Ayres, Jr., recuperating from a long illness.

Mrs. George Satterfield has an encouraging report that her son, Mr. Lafayette Satterfield, who sustained a severe operation nine weeks ago for gall stones, is making some progress toward recovery.

Mrs. Asbury Smith, who has been at Mercy Hospital four month with an infected foot, is able to spend some time at the home of her son in Baltimore.

Mrs. Roland Warner and little girl are sick at their home in town.

Mrs. W. J. Downey has been the guest of Mrs. Lutheringer at Cecilton.

Mrs. Edward Burnip, of Baltimore, is on a visit to her parents, Mr. and Mrs. Simon Moffett.

STILL POND

The monthly meeting of the Ladies Aid Society will meet at the home of Mrs. J. R. Jarrell on next Wednesday afternoon, April 5.

Mr. J. W. Howard visited Baltimore this week.

Rev. Smith and family have returned from conference. We are glad to have Bro. Smith with us for another year.

Miss Mabel Norris has returned home after spending several weeks with her sister, Mrs. Harry Wheeler, in Baltimore.

Mr. Thomas Mann spent the past week-end in Baltimore.

The devotional service of the Epworth League will be led on Sunday evening by Mr. A. J. Hackett.

KENNEDYVILLE

Master George and Marion Williams, of Worton, spent Sunday with their grandparents, Mr. and Mrs. Thomas Van Dyke.

Mrs. Samuel Deshane and children, of Black, spent the week-end with her parents, Mr. and Mrs. Thomas Jones.

Service this Sunday at Grace Church at 2.30 o'clock, Rev. B. B. Staats, pastor.

Mrs. Willie Redmile, Mrs. Harry Redmile and Mr. and Mrs. Linwood Redmile attended the funeral of Mr. Bacon in Wilmington on Tuesday.

Mr. Cleve A. Tucker, of Washington, spent several days the past week at the home of Mrs. Anna Johnston.

Mr. and Mrs. John C. Sutton are receiving congratulations on the arrival of a fine son.

Mrs. Paul C. Price, of Millington, spent Thursday with her sister, Mrs. Craig Johnston.

Mrs. Jennie Webb has been spending some time with her mother, Mrs. Elizabeth Cleaver.

The stork visited Mr. and Mrs. Ollie Atwell and left them another little girl.

We are glad to say all those who have been on the sick list are improving at this writing.

Clean Milk Meetings

The series of clean milk meetings, which were postponed during February on account of the roads, will be held this coming week. The schedule is as follows:

Monday, April 3, Chestertown, Court House, 8 p. m.

Tuesday, April 4, Kennedyville, High School, 8 p. m.

Wednesday, April 5, Worton, Grange Hall, 8 p. m.

Thursday, April 6, Massey, I. O. O. F. Hall, 8 p. m.

The farmers and ladies who saw the program of this meeting were intensely interested and said that they enjoyed the meetings immensely. On account of the bad weather on the night of the Chestertown meeting, it will be repeated as scheduled above. The moving pictures, address by Mr. C. I. Cohee, and sediment tests should not be missed by any Kent County milk producer. County Agent Derrick has just received a letter from Mr. Cohee stating that a great deal of trouble is being had with garlic at this time. It will be brought out during the meeting how to prevent having a garlic flavor in milk.

—The Transcript, $1.50 per year, in advance.

For Your Convenience and Need

we vary extensively our designs of jewelry.

We never vary from first-class quality of goods. It's not likely but you may want some extreme design that we do not have in stock.

We will get it for you quicker, better and cheaper than you can get it elsewhere.

"You must be pleased" at our store.

Wonderful Values in Men's and Young Men's, Boys' and Juvenile Ready-to-Wear Suits

Boys' Suits Made With Two Pair Pants
Prices $8.50 to $10.00

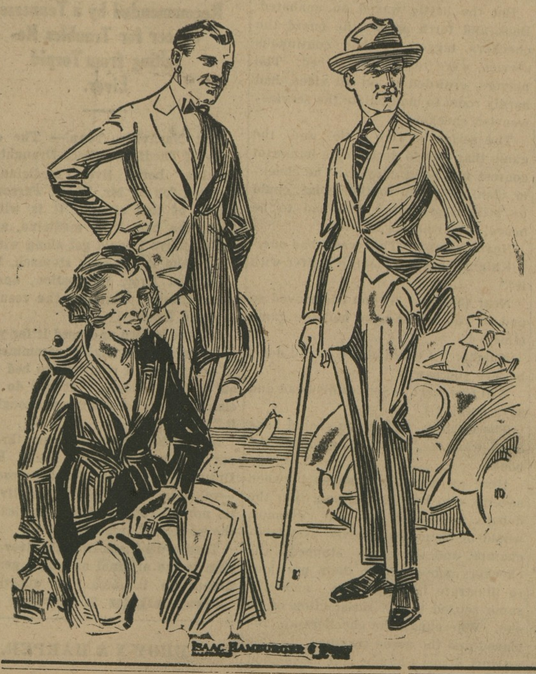

We say "Wonderful," because that is the only adjective to describe the values we are offering this season in our

Department of Men's & Young Men's Clothing

Smart three-piece "Sport Model" Suits, all wool, single breasted, cut to form-fitting lines, becoming to the young fellow. Coat has two bottom patch pockets with flaps to button, two breast patch pockets to button, ¼ lined. Back is made with three inverted pleates, two pinches and sewed on belt.

Sport Models Colors Sand-tan and Grey | Price $18.00

We have a glorious showing of pure wool suits, such as "Blue Serge," Washington Clay and Mixed Colored Cassimeres made Form-fitting, "Conservative" as well as "Stout" models.

Prices $15 to $32.50

Come in and see for yourself and you'll know we're not exagerating.

VANSANT & NEWSOME
CHESTERTOWN, MARYLAND.

©Maryland State Archives, msa_sc6000_35_1-0094.jpg