THE TRANSCRIPT

Entered at the Postoffice at Chestertown, Md., as Second Class Matter.

Foreign Advertising Representative
THE AMERICAN PRESS ASSOCIATION

CONGRESSMAN T. ALAN GOLDSBOROUGH has introduced in the House of Representatives a plan to stabilize prices by bringing about equalization between the volume of money and the volume of commodities and labor. Prof. Irving Fisher, of Yale University, is the advocator of this plan.

DECORATION DAY, May 30, will, as usual, be observed by the American Legion with proper ceremonis. This day has come to be one which there should be expressed proper appreciation of those who gave their lives in the great war. It is very easy to forget the services rendered during that great conflict just past and this brings to our minds a remembrance of the great sacrifice made by those who died that the United States might be a fit place in which to live.

WASHINGTON COLLEGE is staging today something new on the Eastern Shore. Representatives from schools from all parts of the Eastern Shore of Maryland and Virginia are in Chestertown competing in the track and field events arranged by the College. This is the first Eastern Shore Track Meet ever held and should do much to promote athletics on the Shore. Washington College is becoming to be resognized more and more as the Eastern Shore College and the present track meet will do murh to bring it to the attention of prospective students. This event is in line with the progressive movement undertaken by Washington College.

Clearance Sale of Used Ford Cars, 1916 to 1921. Touring and Runabouts. Also 1918 Maxwell; excellent condition—price rock bottom; also Ford Ton Truck; fine for trucking. Must clear entire stock to make room for farm implements and tractors now in transit. C. A. Goodwin, authorized Ford-Fordson-Lincoln Dealer, Chestertown, Md.

ROCK HALL'S Picture Parlor

ROCK HALL

Saturday, May 27—Tom Moore, the drawing card of the screen, will be here in "Mr. Barnes of New York"; also 15th episode of "Winners of the West."

Wednesday, May 31—Pat O'Mally and Agnes Ayres in "Go and Get It." One of the most fascinating mysteries ever screned. More thrills and laughs to each inch than other pictures here in a foot. Comedy also.

Saturday, June 3—Helen Chadwick and Richard Dix in "Glorious Fool." A shrapnel shell of high-explosive comedy loaded with laughs and surprises. Also 16th episode "Winners of the West."

Pictures 8 p. m.

The Johns Hopkins University

BALTIMORE, MD.
ENTRANCE EXAMINATIONS
Engineering Scholarships

Entrance examinations, under the auspices of the College Entrance Examination Board, will be held June 19-24, 1922, in the Civil Engineering Building, Homwood, beginning at 9 a. m. each day.

Applications for Scholarships in the School of Engineering, established under provisions of the Laws of Maryland, Chapter 90, 1912, will now be received. If there is more than one applicant for a particular scholarship, competitive examinations will be held September 22, 1922, beginning at 9 a. m.

Each Legislative District of Baltimore City and each County of the State, with the exception of Caroline, Cecil, Queen Anne, Talbot and Worcester, will be entitled to one or more engineering scholarships for the year 1922-1923, in addition to those already assigned. In the five counties mentioned, all available scholarships have been awarded.

Under the provisions of the Act of Assembly, the County and City Scholarships in the School of Engineering ar awarded only to deserving students whose financial circumstances are such that they are unable to obtain an education in Engineering unless free tuition be granted them.

The Scholarships entitle the holders to free tuition, free use of text books, and exemption from all regular fees. One of the scholarships in each County and in each Legislative District of the City carries also the sum of $200. The expense of attendance for those who do not receive scholarships is not greater than at other Maryland institutions.

Scholarships may be awarded to graduates of Loyola College, St. John's College, Washington College, Western Maryland College, University of Maryland (Maryland Agricultural College), Mt. St. Mary's College and Rock Hill College.

Applicants should address The Registrar, The Johns Hopkins University, for blank application forms and for catalogues of information regarding examinations, award of scholarships, and courses of instruction. The next session begins Tuesday, Oct. 3.

NOTICE OF DISSOLUTION

The partnership hertofore existing between the undersigned under the firm name of Warren & Townshend Fire Insurance Agency is by mutual agreement dissolved, and the business of Fire Insurance will hereafter be conducted by Wm. Belt Townshend, under the firm name of Warren & Townshend. All bills due and owing to said firm shall be paid to William Belt Townshend.

Chestertown, Md., May 15, 1922.
R. GOLDEY WARREN,
WM. BELT TOWNSHEND.

Wm. Belt Townshend is also agent for the National Life Insurance Co. of Montpelier, Vt., formerly represented by R. Goldey Warren.

Sealed Proposals

—FOR—

$21,000

Kent County, Md. Lateral Road Bonds

Notice is hereby given that the County Commissioners of Kent County, State of Maryland, will receive sealed bids for the purchase of TWENTY-ONE THOUSAND DOLLARS OF COUNTY LATERAL ROAD BONDS, up to 11 o'clock, noon, on

Tuesday, June 13, 1922

This issue of said bonds is authorized by Chapter No. 508, of the Acts of the General Assembly of Maryland, passed at its January session, 1920. Said bonds are to be dated July 1st, 1922, and bear interest from date of issue at the rate of five (5) per centum per annum, payable semi-annually on January 1st and July 1st of each year. Said bonds are of the following denominations and fall due as follows:

2 $1,000.00 bonds, due Jan. 1st, 1926
2 $1,000.00 bonds, due Jan. 1st, 1927
3 $1,000.00 bonds, due Jan. 1st, 1928
4 $1,000.00 bonds, due Jan. 1st, 1929
4 $1,000.00 bonds, due Jan. 1st, 1923
4 $1,000.00 bonds, due Jan. 1st, 1931
4 $1,000.00 bonds, due Jan. 1st, 1932

Said bonds are exempt from State, County and Municipal taxation in state of Maryland.

Each bid must be accompanied by a certified check payable to the order of the County Commissioners of Kent County, for two per cent of the amount of each bid to insure the County against loss resulting from the failure of the bidder or bidders to comply with his bid. Said bonds must be paid for on or before July 15th, 1922, at which time delivery of said bonds will be made to the purchaser or purchasers thereof.

The County Commissioners of Kent County hereby reserve the right to reject any and all bids.

ARTHUR BRICE,
N. V. WALTERS,
JESSE H. USILTON,
Co. Commissioners of Kent Co., Md.
Test—John Medders.
Clerk to the County Commissioners of Kent County, Md.
m27-2t.

STRAWBERRY FESTIVAL AND SUPPER

The pupils and patrons of Betterton High School will hold a supper and festival on Turner's Pier, Betterton, Md., Saturday, May 27, from 5 to 11 p. m. Come out and help a worthy cause and enjoy a good shad supper. Price 50 cents.

COMMITTEE.

TRUSTEE'S SALE OF VALUABLE Real Estate

IN KENT COUNTY, MARYLAND

Under and by virtue of a decree of the Circuit Court for Kent County, in Equity, passed in Chancery Cause No. 2161, entitled Isabel Huey Caldwell et al vs. Emory N. Ford, Infant, et al, the undersigned, as Trustee appointed by said Decree, will offer at public sale in front of the Court House door, in Chestertown, Maryland, on

Tuesday, June 6, '22

between the hours of 11.30 a. m. and 12.30 p. m.

ALL THAT VALUABLE

FARM or TRACT of LAND

known as the ISAAC N. HUEY HOME FARM, situated in the First Election District of Kent County, Maryland, on the public road leading from Massey to Clayton, adjoining the lands of Thomas C. Roe and others and containing

186 Acres & 4 Perches of Land,
more or less

and is improved by a 2½ story frame dwelling, containing seven rooms, as also a combination horse and cow stable, a small separate horse stable, granary, implement shed, new cow shed, meat house, chicken houses and all other necessary outbuildings, including a TENANT HOUSE; all the buildings are in good condition and the fencing is in good repair.

This farm is located in one of the most fertile sections of Kent County, where the best yields of wheat, corn and tomatoes are obtained; soil is medium loam and very productive; it is one of the best farms offered at public sale during the year and an excellent opportunity is offered any one seeking a profitable investment or a comfortable, lucrative and elegant home.

THE TERMS OF SALE ARE: One-third of the purchase money cash on the day of sale and the balance in two equal instalments, payabel in six and twelve months from the day of sale, or all cash at the option of the purchaser; all deferred payments to bear interest from the day of sale and to be secured to the satisfaction of the undersigned. The purchaser will be required to pay the State and County taxes to be levied for the year 1922, as well as costs of title papers, including revenue stamps on the deed and will be entitled to the landlord's share of all growing crops, excepting the wheat crop, which is reserved.

S. SCOTT BECK, Trustee.
John T. Jester, Auct.

MATINEE

The Sudlersville Driving Park will hold a matinee on Decoration Day,

Tuesday, May 30

under new management and entire new set of horses.

FOUR BIG RACES

Some of the best racing you ever saw on the Eastern Shore. Horses from Kent, Queen Anne's and Caroline Cos. will participate.

Below are some of the horses:
Waponee, Jr., George Sutton.
Princess D., George Sutton.
Lady Marvil, George Sutton.
George L., George Sutton.
Betty B., George Sutton.
Orphan Girl, George Sutton.
Betty B. C., George Sutton.
Elinore Bingen, George Sutton.
Arno, George Sutton.
Bill McKinney, George Sutton.
Starlight B., Ben Williams.
Dewey Arlington, Ed. Fowler.
Lady Bingen, Bedford Titter.
Helen W., Ed. Everett.
Punch, Ed. Everett.
Elsie, Louis Anderson.
Nigger Boy, Louis Anderson.
Bessie E., George Everett.
Halewood, C. E. Wooleyhand.
Dillon Kinney, Emory Everett.
Chimes of Md., J. T. Smith.
Orlden, R. O. Roe.
Bessie Belton, John Clough.
Nancy Logan, Dudley Clough.
Evelyn Johnson, F. Johnson.
Joy Hoakon, W. Conley.
Mabel V., Dell Foxx.
And others from Kent and Caroline counties.

Racing at 1.30 sharp.
Refreshments on grounds.
ADMISSION 35c, including tax

J. T. SMITH, President.
R. O. ROE, Secretary.
F. C. MILLER, Starter.

WELDING

I have moved my blacksmith shop to the place known as the Scoone property in Pomona and am prepared to do Acetylene Welding; if you have any broken machinery or castings of any kind let us mend them. Prices reasonable; work guaranteed.

T. R. STARR,
Phone 823F12. Pomona, Md.

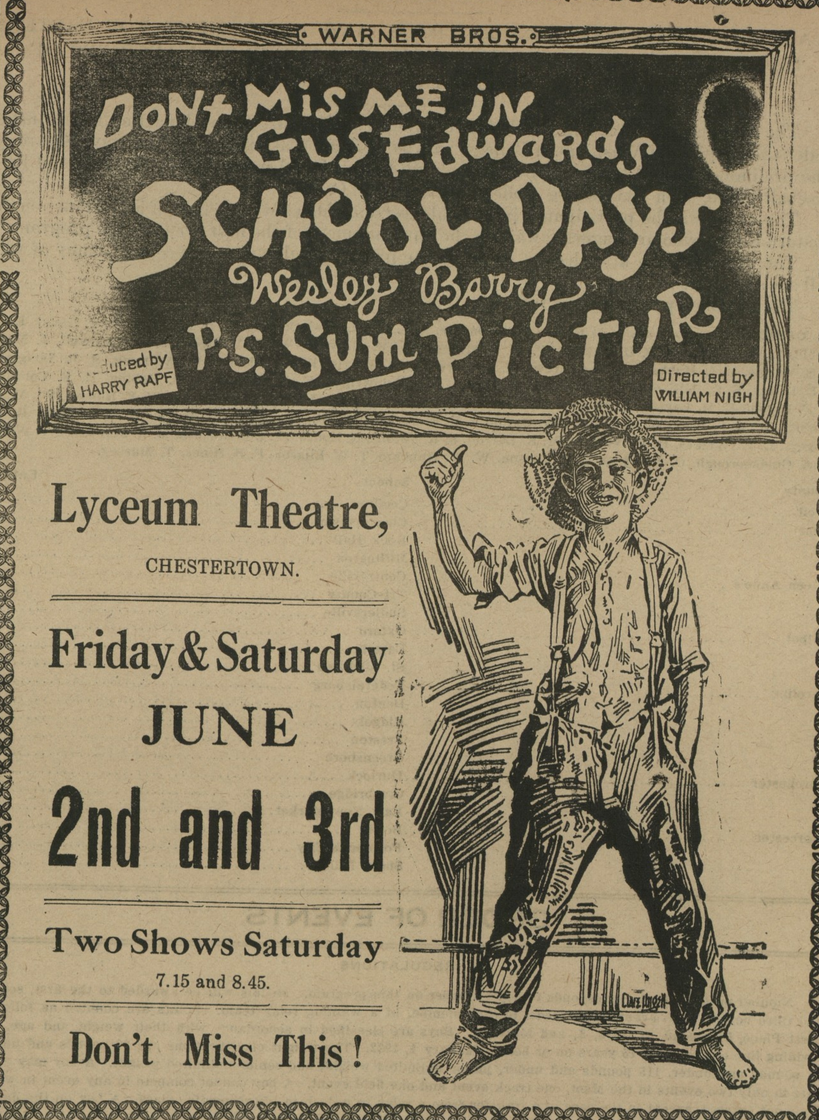

Lyceum Theatre,

CHESTERTOWN.

Friday & Saturday JUNE 2nd and 3rd

Two Shows Saturday
7.15 and 8.45.

Don't Miss This!

NOTICE!

The Water Board respectfully asks its customers not to use the water for sprinkling pavements or irrigation. To do so is contrary to rules of Board, except by meter.

METERS are FREE to consumers. Ask us about it.

"Chestertown Water Board

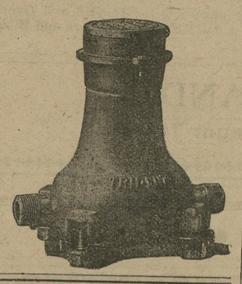

GIFTS THAT LAST

FOR THE GIRL
DIAMOND RINGS in fancy settings
BLACK ONYX RINGS for the little finger
WRIST WATCHES
BAR PINS IN PLATINUM, White or Yellow Gold
LAVALIERS
"SALLY NECKLACES"
BROOCHES
LINGERIE PINS or CLASPS
EAR RINGS
ONYX PINS
MESH BAGS
VANITY CASES
FOUNTAIN PENS
EVERSHARP PENCILS
IVORY TOILET SETS
SILK UMBRELLAS
A KODAK
FANCY CLOCKS

FOR THE BOY
A WATCH
CHAIN
KNIFE
RING
BELT BUCKLE
SCRAF PIN
CUFF LINKS
POCKET BOOK
CIGARETTE CASE
FOUNTAIN PEN
EVERSHARP PENCIL
UMBRELLA
A KODAK
FIELD GLASSES
SOFT COLLAR PIN
HIS LODGE PIN OR RING
SAFETY RAZOR
FLASH LIGHT

DIAMONDS KODAKS SUPPLIES SILVER WARE CUT GLASS CHINA
J. S. Kreeger
JEWELER AND OPTOMETRIST
WATCHES PHONE 53-J CHESTERTOWN, MD.

Let me show you how it works. There's no obligation.

LOOK AT THIS OUTFIT

Let us show you how easy it is to operate—how economical to run.

Let me prove to you that you can make no better investment than the purchase of a

Western Electric Power & Light

outfit. It will bring th comforts and the conveniences of the city to your farm—safe, clean and convenient electric light to read and work by, plenty of running water at your house, barn and dairy, and plenty of power operate an electric iron, vacuum cleaner, clothes washer, dishwasher and sewing machine for your wife—and milker, separator, churn, corn sheller, fanning mill and other labor saving devices for you.

It is easy to start, runs on kerosene and stops itself when the battery is charged.

It automatically controls the battery charging process and MAKES THE BATTERY LAST LONGER.

It can be used as an engine alone, if desired. It has a pulley for transmission of mechanical power.

It is made by a company with fifty years' experience in making electrical apparatus—the Western Electric Co.!

The same name—Western Electric—is on the complete line of accessories I handle—vacuum sweeper, clothes washer, iron, dishwasher, sewing machine, portable and stationary motor, and lamps.

For 110 volt as well as for 32 volt!

That means when you want standardized, satisfactory service all you need do is send for

S. W. GRANBERY, Chestertown, Md.

Keep Monday, May 29 Open

This is the night you will have a chance to see

"FLASHES OF ACTION"

Five reels of official war pictures shown for the first time.

This is the picture you have heard about—the picture made under fire by the most daring camera men the world has ever known.

At Lyceum Theatre

Auspices American Legion,
Frank M. Jarman Post No. 36

FRESH FISH

We are prepared to furnish FRESH FISH, ready cleaned, at a reasonable rate.

We also carry a full line of FRESH and SALT MEAT, the best that can be had. Free delivery.

HADAWAY BROS.
m20-2t. Phone 153. Chesetrtown, Md.

LIME AND CEMENT

We have just received a car load of Palmer's Lump Lime in oak barrels; also hydrated lime and building lime in any quantity. Prices greatly reduced. Call and see us. Let us hear about your need of cement.

J. D. BACCHUS,
a29-tf. Chestertown, Md.

Wheat Screenings

Make a Fine Change for Growing Chicks

Do Not Put Off Buying, They Are Going Fast.

Ful-o-pep and Pratt's Baby Chicks,

SEED OATS

FEED FOR YOUNG TURKEYS

BROOKS' MILL

Phone 81-J. CHESTERTOWN, MD

Rose Bud Flour Sold by All Dealers.

BRICE'S MILL

JOSEPH BRICE, Proprietor.

Bake things he likes with FLAVO FLOUR. It's healthful and tissue building. There is more nutrition and a sweeter taste in FLAVO FLOUR. It is made with a new process by the most modern mill in the world. Nature's food values and the delicious flavor of the wheat are not milled out as they are by other methods. FLAVO FLOUR is milled at home from home wheat. It is good. Buy it and patronize Home Industry.

ANNOUNCEMENT TO THE PUBLIC

Mr. John Wethered Barroll, Counsellor-at-Law, announces that he has opened his office in the frame law office on Court Street, adjoining the Lyceum Theatre. All kinds of legal business will receive his prompt and close attention. When not in the office, a message can be left with his father, Hope H. Barroll, Esq., whose assistance is always at his command.

Phone No. 182. o8-tf

©Maryland State Archives, msa_sc6000_35_1-0157.jpg