THE TRANSCRIPT

Entered at the Postoffice at Chestertown, Md., as Second Class Matter.

Foreign Advertising Representative
THE AMERICAN PRESS ASSOCIATION

MR. GOLDSBOROUGH

Mr. Goldsborough, in our opinion, has made a very favorable record in Congress. He has stood out for the farmer on all occasions and has fought throughout his term for the best interests of his constituents. As a member of the Committee on Banking and Currency, Mr.Goldsborough has occupied a prominent place in Congress and a bill recently introduced by him to stabilize the purchasing power of money has received much favorable comment. He made a speech in Congress a short time ago pointing out some of the outrageous provisions of the tariff bill and what hardships this bill will inflict on the people. Mr. Goldsborough has voted in Congress as he believes the majority of people in his district would vote and although some people have not agreed with him on all questions it is impossible to please all of his constituents. Two years ago we endorsed Mr. Goldsborough in his fight for Congress and believe that he has made an able Congressman. We, therefore, endorse Mr. Goldsborough in his present fight and believe that he can be relied on to represent the people of this district in an able manner if re-elected to Congress.

MR. BRUCE

The political situation in Maryland in the present fight for the Democratic Senatorial nomination is rather a unique one. There seems to be considerable independence among the voters and factional lines seem to be broken throughout the state. In Mr. Bruce we believe that the Democratic party will have a very strong candidate in the election. He is one of the most able men in the state and a man who will be a credit to Maryland in the United States Senate if elected. Mr. Bruce, although endorsed by the city and state organization forces, is not a machine man. He has always been a man who has voted and acted to the best interests of his constituents and party, regardless of the bosses, and has always stood by his convictions for the best interests of the people.

In regard to the question of wet and dry, there seems to be no choice in the Senatorial candidates, as all the candidates are classified as wet by the Anti-Saloon League. Some claim that Mr. Lewis is dry, but according to the best information we can get, Mr. Lewis is in favor of a modification of the Volstead Act and is, therefore, classified as a wet by the Anti-Saloon League. Mr. Lewis and Mr. Norris are both able men, but we believe that Mr. Bruce will make the strongest candidate and is the most able man in the field for the nomination. He is a man of wonderful brain power, a man whose reputation is of the highest and a man who stands by his convictions for the best interests of the people and of his party. We, therefore, endorse Mr. Bruce as the strongest candidate that the Democratic party can nominate and believe that he will be a credit to Maryland if elected to the United States Senate.

In Kent County there is quite a split in factional lines, some of the county organization forces being for Mr.Bruce, others for Mr. Norris and others for Mr. Lewis.

PUBLIC SALE
—OF—
VALUABLE
Personalty

The undersigned, intending to discontinue farming, will sell, without reserve, on the farm where he now resides in Swan Creek, Kent County, Md., on

TUESDAY, SEPT. 12th, 1922

beginning at 10.30 a. m. the following property:

16 Horses, all young,

ONE MULE, six years old.
TWO COLTS, 1 year old.

16 Head Cows & Heifers

24 SHEEP, all young.
SEVEN HOGS.

FARMING IMPLEMENTS

1 Farm Wagon, 1 Dearborn, 1 Carriage, 2 Sulky Cultivators, 4 Hand Cultivators, 2 Oliver Riding Plows, 1 19 Oliver Plow, new, 1 1-horse Plow, new, 1 Rake, 1 Mower, 1 McCormick Reaper, 1 Ontario Drill, 1 Roller,1 Spring Tooth Harrow, 1 60-tooth Harrow, 1 John Deere Disk Harrow, 1 Schauber Corn Cutter, new, 1 John Deere Corn Planter, 10 Bridles, 10 Collars, 8 Sets Rope Harness, 3 Sets Chain Harness, 1 Set Carriage Harness, new, 3 4-horse Trees, 5 3-horse Trees, 5 2-horse Trees, 1 Grind Stone, 1 Double Ladder, 6 Milk Cans, 6 Cow Chains, Lot of Forks, Shovels, Hoes and lot of other things too numerous to mention usually found on a well-equipped farm. Lot of household goods, two Stoves, new, 1 Cross Cut Saw, Maul and Wedge, 1 Straw Knife, Hay Fork, Rope, new, and 1 Farm Bell. 1 16-foot Horse Trough, new.

TERMS OF SALE—Al sums of $10 cash on day of sale; all sums over that amount of credit of 12 months will be given on note with approved security, with interest from day of sale. No property to be removed until terms of sale are complied with.

CLARENCE P. JONES, owner.
S. Scott Beck, Atty.
H. Stockton Startt, Auct.

Democratic Tea

The ladies of the town and county who are interested in the success of the Democratic party this fall are invited to a tea, given by the ladies, at the home of Mrs. W. W. Hubbard at 4.30 o'clock Friday afternoon, Sept. 8. Some of the candidates will be present and speak.

PERSONAL AND SOCIAL

Miss Annie Janvier and little nephew, Master Warren Lowe, have been spending a few days at the home of Mr. W. A. Janvier near Worton.

Mr. and Mrs. Charles Wells and daughter, Miss Muriel, of Flushing, N. Y., are visitng at the home of Mr. and Mrs. W. A. Janvier, near Worton.

PUBLIC SALE
—OF—
Mortgaged Real Estate

Under and by virtue of the power of sale contained in a mortgage from Adoniram J. Bolin and Sarah Hilda Bolin, his wife, to William S. Collins, dated January 6, 1914, and recorded among the Land Records for Kent County in Liber J. T. D. No. 29, Folio 59, etc., the undersigned, mortgagee, will offer at public sale to the highest bidder, in front of the Court House Door, in Chestertown, Md., on

Tuesday, Sept. 26th, 1922

between the hours of 11 o'clock a. m. and 12 o'clock noon, all that

Valuable Farm,

called

"The Jacob Barkman Farm,"

lying and being in the Second Election District of Kent County aforesaid, near but not adjacent to the Public Road leading from Chestertown to Millington, adjoining the lands of Mrs. W. E. Jarrell, Julius Bartz and others, and containing

243 ACRES

of land, more or less.

The improvements consist of a frame dwelling, stable, granary, hen houses and other necessary out-buildings. The fencing on the farm is in good shape and repair. The soil is fertile and in a good state of cultivation.

This property lies on Chester River and excellent fishing and gunning can be had from its shores. There is also a profitable Muskrat Marsh attached to the farm.

TERMS OF SALE—One-third of purchase money CASH on day of sale and balance to be paid in two equal instalments of six and twelve months from day of sale. Deferred payments to bear interest from day of sale, or all cash at the option of the purchaser. The purchaser will not receive any of the crops grown on the farm for 1922 and will not be required to pay the state and county taxes levied for the year 1922, but will be required to pay the costs of title papers, including revenue stamps.

WM. S. COLLINS, Mortgagee.
S. Scott Beck, Atty.

SIDNEY P. TOWNSHEND, Solicitor.

PUBLIC SALE
—OF—
VALUABLE
Real Estate

Under and by virtue of the authority contained in a joint Deed of Trust from Milton P. Crew and Hettie H. Crew, his wife, to W. Bradford Copper, bearing date the 15th day of August in the year one thousand nine hundred and twenty two, and duly recorded amongst the Land Records of Kent County in Liber R. R. A., No. 1, Folio 30, etc., and also the authority contained in the decree passed in the matter of the joint trust estate of Milton P. Crew and Hettie H. Crew in Equity No. 2190 in the Circuit Court for Kent County, the undersigned as trustee will offer at public sale in front of the Court House door in Chestertown, Maryland, on

TUESDAY, SEPT. 12, 1922

between the hours of 11 o'clock and 12 o'clock noon.

ALL THAT

Valuable Farm,

lying and being in the Second Election District of Kent County, Maryland, on the south side of the state road leading from Chestertown to Kennedyville and near said village of Kennedyville, it being all that farm which was conveyed to Milton P. Crew and Hettie H. Crew, his wife, by deed from the J. Waters Russell Realty Co., bearing date the 24th day of December, 1917, and recorded among the land records of Kent County, in Liber A. P. R. No. 3, Folio 20, etc., and containing

137 Acres and 10 Perches of Land,

more or less,

adjoining the lands of Harry Willis, William H. Thompson and others.

One hundred and seventeen acres are tillable, balance in meadow and wood land. This land is of very high grade and quality and produces excellent crops.

The improvements consist of a new eight-room frame dwelling, with front and side porches: eight horse stable, wagon shed, new garage, new stables, carriage house, poultry house, all in good condition. All American wire fencing in good shape.

TERMS OF SALE—One-third cash on day of sale and long-time semi-annual payments with interest for the remainder, which will be explained on day of sale.

W. BRADFORD COPPER, Trustee.
H. Stockton Startt, Auct.

WASHINGTON COLLEGE

CHESTERTOWN, MARYLAND

THE ONLY COLLEGE ON THE EASTERN SHORE

COMMERCE AND FINANCE — DOMESTIC SCIENCE

Courses leading to A. B. and B. S. degrees prepare for business, household management, teaching etc. Pre-medical, pre-legal, and pre-engineering courses.

Strong faculty, beautiful buildings, excellent equipment.

EXPENSES ONLY $296.00 A YEAR

WRITE FOR CATALOGUE

FOR CONGRESS

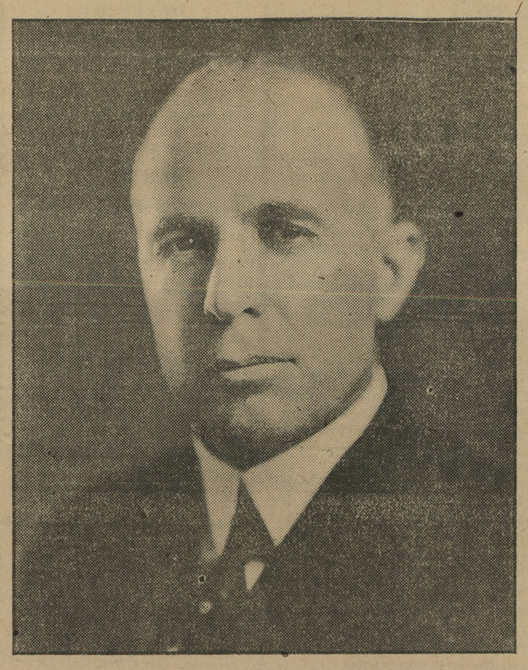

T. ALAN GOLDSBOUGH

FROM "THE CENTREVILLE OBSERVER," AUGUST 26, 1922.

Democratic Floor Leader Commends Goldsborough

No Democratic candidate for re-nomination as a member of Congress probably has a stronger recommendation than was this week accorded Congressman T. Alan Goldsborough, of the First District. People of the Eastern Shore naturally are interested in what impression Congressman Goldsborough has made with his colleagues in Congress during the last two years, and on Tuesday, "The Centerville Observer" sent this telegram to Claude Kitchin, Democratic floor leader of Congress.

HON. CLAUDE KITCHIN,
Scotland Neck, N. C.

What is your and his colleagues estimate of T. Alan Goldsborough, member of Congress?

THE CENTREVILLE OBSERVER.

Wednesday morning the following telegram was received from Mr. Kitchin:

CENTREVILLE OBSERVER,
Centreville, Maryland.

Answer your inquiry, will say Hon. T. Alan Goldsborough is regarded by his colleagues as an able, wise, diligent and patriotic representative.

He has won in a pre-eminent degree the esteem and confidence of the entire membership of the House, regardless of party.

Of the many new members who entered the Sixty-Seventh Congress, no one has a more promising career than he. His District may well be proud of him and I count any District most fortunate in having such a representative

(Political Advertisement, Published By Authority Of Alda P. Whitby, Political Agent.)

PUBLIC SALE
—OF—
Personalty

The undersigned, intending to discontinue farming, will sell without reserve, on the farm where he now resides, near Edesville, Kent county, Maryland, on

Thursday, Sept. 7, '22,

beginning at 10.30 a. m., the following Described Personal Property:

11 Horses, Mules, colts

Horses all good workers and some good drivers. One winter colt. Five mules, one pair fine mules 6 years old, as good as grow; 1 pair 9 and 11 years old, good and sound; 1 single mule.

13 Milch Cows,

Some specially good milkers.

FARM IMPLEMENTS

Two Wagons, 1 Dearborn, 1 Single Carriage, 1 McCormick Reaper, in good order; 1 Emerson Mower, 1 Oliver Riding Plow, 2 Oliver 98 Walking Plows, 2 Single Walking Plows, 1 2-horse Plow, 1 good Drag Harrow, 60 tooth, 1 Randall Disc Harrow, 1 Roller. 1 Scraper, 1 Acme Harrow, 2 Sulky Cultivators, 2 Grass Sowers, 1 Corn Sheller, a lot of Forks, Shovels, Hoes, Corn Knives, 1 Schauber Corn Cutter, 1 Sleigh, 1 Ontario 8-in. Grain Drill, a lot of 1, 2, 3 and 4-horse Trees, some for 4-horse Rig, 1 Corn Grinder, 2 Tomato Riggings and springs, Half Bushel Measure, Fertilizer Screen, 1 Grindstone, 1 Farm Bell, Garden Tools, 1 Riding Saddle, 3 Sets Wagon Harness, 8 sets Plow Harness, Plow Lines, a lot of Oliver Plow Shares and Fixtures, Cultivator Teeth, Dearborn Pole and Yoke, Carriage Pole and Yoke, 1 2-horse Scoop, 1 Buckeye Incubator, lot of Chicken Coops, 5 Milk Cans, 1 Separator, 15 gal., 1 lb. Butter Print, 1 Butter Worker, 1 Wheelbarrow, 1 Lard Press, 1 Enterprise Sausage Grinder, and other articles too numerous to mention.

Lunch will be served on lawn.
OVERLAND 4 AUTOMOBILE.

TERMS—All sums of $15 and under, cash; over that amount a credit of 12 months on note with approved security.

LAWRENCE STEVENS.
S. S. Beck, Atty.
H. S. Startt, Auct.

Mortgagee's Sale
—OF—
Valuable Mill Property

IN KENT COUNTY, MARYLAND.

The undersigned, S. Scott Beck, as attorney named in mortgage, and under and by virtue of the power vested in him in said mortgage, given by Andrew C. Frost and Catherine Frost, his wife, to Edwin H. Trinks, dated June 29, 1921, and recorded among the Land Records for Kent County aforesaid in Liber A. P. R., No. 8, Folio, 275, etc., will offer at public sale in front of the Court House Door, in Chestertown, Maryland, on

Wednesday, Sept. 13, 1922

at 11 o'clock a. m.,

All That Mill, Mill Site and Land

covered by water, water right and including buildings, machinery, privileges and appurtenances thereto annexed. The land and premises of said Mill and Mill Site contain

39 ACRES,

3 Roods and 25½ Perches of Land, more or less,

and is known as "Plummer's Mill," and is more particularly described in the aforesaid mortgage. This property is located at Mill Point, at the head of Still Pond Creek, in the Third Election District of Kent County, Md., and is about 4 miles from Betterton.

This Mill is a combination Flour and Corn Mill, has a nice stand and good water power and an excellent opportunity is offered for a profitable investment.

TERMS OF SALE are one-third of purchase money cash on day of sale and the balance in two equal installments, payable in six and twelve months from day of sale, with interest on deferred payments, or all cash at option of purchaser. Possession will be given on day of sale and the purchaser will be required to pay the state and county taxes levied for the year 1922. Title papers, including revenue stamps, at cost of purchaser.

S. SCOTT BECK,
Attorney Named in Mortgage.
John T. Jester, Auct.

LOST

A note given me by Mr. Moore, of Millington, was lost between Chestertown and McGinnis Corner, recently. The finder will please return it to the Kent County Savings Bank.

JAMES W. CHAIRS,
a19-3t* Millington, Md.

VOTE FOR

Wm. Cabell Bruce

—FOR—

United States Senate

Former Senator John Walter Smith says:

"Mr. Bruce is a gentleman of ripe experience, of character, has made a study of public problems for a lifetime and hence, as a member of the Senate, is best able to give the State and country that sort of service that is most needed.

"Mr. Bruce has achieved a literary distinction such as few men in our country can equal, and he will at once take rank in the Senate as a man of fine intellectual attainments. He is sound and conservative, wields an able pen and has a measure of culture and ability that does and will make him conspicuous.

"He is allied with no faction, and so far as I can see is best able of all the candidates named to command the wholehearted support of a united party at the polls. In short, he is a thoroughly capable, courageous and honorable gentleman, who can be, and will be elected. **I shall be glad, as a patriotic duty, to aid so far as I am able in his nomination and election."**

Mr. Bruce says:

"I confess that my leaning is toward the old Jeffersonian principles of Democracy which have proved entirely reconcilable with the most generous aspirations of the human race."

HIS NOMINATION ASSURES A DEMOCRATIC SENATOR FROM MARYLAND

Published by authority of Clarence K. Bowie, Treasurer.

SENATOR FRANCE, WHY DID YOU DO THIS?

(From Baltimore Sun, September 8, 1919.)

"RADICALS CHEER FRANCE

"United States Senator Joseph Irwin France last night addressed a meeting at the Garden Theatre, staged by the Socialist Labor Party and drew from about 200 men and women who composed his audience warm cheers because of his advocacy of 'throwing open the prison doors for all sentenced for words they had the courage to utter,' and for definitizing this principle by espousing the cause of Eugene V. Debs and Victor G. Berger in their efforts to gain freedom.

"His audience welcomed the address. It was an audience warmly in sympathy with that group of radical Socialists of which the Socialistic Labor Party is composed, as was evidenced by the rapid sale of the various Socialistic Labor pamphlets offered in the audience. These included 'A Message to the American Workingman,' by Nicolai Lenine, the Bolshevist premier; 'The Russian Constitution,' which the salesmen announced as the 'I. W. W. Constitution in the making': 'Soviet Russia,' a pamphlet which the salesmen announced, with the slogan, 'No Eats, No Work'; 'Violence and Solidarity,' and like radical literature."

REPUBLICANS! Cast Your Vote For JOHN W. GARRETT Who is 100 Per Cent. Republican and 100 Per Cent. Loyal To Our Country and State

Published by authority of Thos. Dawson, Political Agent

Senator Joseph Irwin France

His Position on National and International Problems as

United States Senator from Maryland

Achievements upon which He Seeks

RENOMINATION and RE-ELECTION

Senator France Reviews His Record in Washington

I know that the people of Maryland believe in the fundamental principles of that Americanism for which I have stood through the last five and a half years which have been filled with perplexities and trials for all the members of the Congress of the United States. The popularity of the positions which I have taken is proved by the fact that those who are opposed to me, and these are few in number, have studiously avoided giving the real facts concerning my record to the people of my State.

But the people of Maryland are not deceived. In spite of much misrepresentation, they know that I have been true to the faith and that I have never evaded or avoided any issue, and that I have sought only to do what was best for the welfare of my country. I challenge my opponent and the papers which have been opposed to me to present to the people of Maryland the measures for which I have stood and those which I have opposed, in full confidence that the overwhelming majority of the members of my party and of the people of my State will approve of what I have done.

Every stand which I have taken in the Senate of the United States on all questions has been taken after the most careful study and deliberation, with consideration for the welfare of all the people. At one time I would be battling, as in my fight against the price-fixing bill, for the welfare of our farmers, miners and coal operators. At another time I would be contending, as when I voted against the Esch-Cummins bill, for a proper solution in the interests of all of the railroad question. Again, I was working for the interests of the business men and of all the people when I was opposing government ownership, government in business and by commissions, fighting for lower taxation, for our export trade and for a general economic conference at Washington to avert the difficulties now overtaking Europe. These and many other issues I should be pleased to discuss during the campaign.

I challenge my opponent to criticize my record, before the people of our State, and tell them how he would have done otherwise.

If my opponent expects his candidacy to be taken seriously, it will now be necessary for him to make a careful examination of the principles of government for which I stand and of the policies which I have proposed or opposed at Washington and tell the people of the State of Maryland how he would have done otherwise.

I shall be especially pleased to have my opponent state what his attitude would have been upon free speech, the price-fixing on wheat, the League of Nations, the Four-Power Pact, the Eighteenth Amendment, and all the other questions which shall be issues in this campaign.

I look forward with keen pleasure to my opponent's reply to my inquiry and with perfect confidence that the overwhelming verdict of the people will be one of universal approbation of the principles of true Americanism for which I have stood.

Joseph Irwin France

By Voting for Senator France in the Primary Election, Monday, September 11th, Men and Women of the Republican Party in Maryland will be Signifying their Confidence in the present National Administration, Registering Approval of and Insuring the Carrying Out of the Policies to which our Party is Dedicated.

Published by Authority of Oliver Metzerott, Political Agent

JULIAN T. POWRE

In office at Chestertown every Monday, Wednesday and Saturday; other days by appointment.

OPTOMETRIST,
Phone 166R Chestertown, Md.

ANNOUNCEMENT

New Class in Music will begin September 1st.

Mrs. Wm. R. Howell, Mus. B., Teacher of Piano and Theory of Music.

Special attention given to young children and beginners.

For particulars address
402 Washington Ave.,
a12-tf. Chestertown, Md.

B. R. FELLOWS,

Embalmer and Funeral Director
Successor To
W. H. KRUSEN
Upholstering and Repairing. Open Day and Night.
j1-1yr. Phone 3 Still Pond, Md.

Subscription to the Transcript $1.50 per annum.

©Maryland State Archives, msa_sc6000_35_1-0275.jpg