Children Cry for Fletcher's

CASTORIA

The Kind You Have Always Bought, and which has been in use for over thirty years, has borne the signature of Chas. H. Fletcher on the wrapper all these years just to protect the coming generations. Do not be deceived. All Counterfeits, Imitations and "Just-as-good" are but Experiments that trifle with and endanger the health of Infants and Children—Experience against Experiment.

Never attempt to relieve your baby with a remedy that you would use for yourself.

What is CASTORIA

Castoria is a harmless substitute for Castor Oil, Paregoric, Drops and Soothing Syrups. It is pleasant. It contains neither Opium, Morphine nor other narcotic substance. Its age is its guarantee. For more than thirty years it has been in constant use for the relief of Constipation, Flatulency, Wind Colic and Diarrhoea; allaying Feverishness arising therefrom, and by regulating the Stomach and Bowels, aids the assimilation of Food; giving healthy and natural sleep. The Children's Comfort—The Mother's Friend.

GENUINE CASTORIA ALWAYS

Bears the Signature of

Chas. H. Fletcher

In Use For Over 30 Years

The Kind You Have Always Bought

THE CENTAUR COMPANY, NEW YORK CITY.

Lowest Prices in six years

USL TRADE MARK

STORAGE BATTERIES

Highest Quality with a REAL GUARANTEE

good at USL Service Stations *everywhere* and backed by an $8,500,000 Corporation, rated AAA-1, with twenty-two years battery building experience.

Standard USL Batteries

for Ford, Overland, Chevrolet, etc. $19.18

for Buick, Reo, Studebaker, Hudson, Chalmers, etc. $22.50

for Dodge, Franklin, Maxwell-1915-19, etc. $28.60

Prices net in exchange for old battery.

P. S. You can't do better than buy a Standard USL with its time proven quality and factory guarantee. But you might ask us about our Special Batteries. We build them in our own shop from USL Machine—Pasted Plates and offer them at these attractive exchange prices:

for Ford $16.80 *for* Buick $19.50 *for* Dodge $24.50

JOHN H. CLENDANIEL, JR.

205 Cross Street. Phone 263

CHESTERTOWN, MARYLAND

We inspect, repair and recharge all makes of batteries —drive in today

WANTED

Two energetic salesmen that can produce results, by a well-known firm handling Ford cars, trucks and tractors. Commission or salary. Apply to X, Care Transcript, Chestertown, Md.
july29-tf.

BROWN & HARPER.
Members of Chamber of Commerce, Grain, Fruit and Produce.
COMMISSION MERCHANTS
No. 224 S. Charles St., Balto., Md.
REFERENCE—Farmers' and Merchants National Bank or Mercantile Agencies.

WM. C. SUTTON

Steam and Hot Water Heatin

Sanitary Plumbing
IN ALL ITS BRANCHES
Chestertown, Md.
Office Phone No. 237
Office on Cannon Street
Residence Phone No. 60
—READ THE TRANSCRIPT, $1.50

WANTED

Four Young Men to train for the Accounting Field. The need for auditors, Comptrollers, Certified Public Accountants, Cost Accountants, etc., is far greater than the supply of trained men. We give you a course of training at home, during your spare time, covering a period of from six to ten months, under the direct supervision of Certified Public Accountants, and upon the completion of the training, assist you through our placement service, in securing a good position in the professional field. To the young man with ambition, this is a good opportunity to get out of the rut, and get into a profession where your whole future will be an assured success.

For full particular write, giving age, education, home address, and when and where you can be interviewed.

Address
WILLIAM H. KIMBLE,
District Manager,1103 Lexington Bldg.,
a19-4t. Baltimore, Md.

FOR SALE OR EXCHANGE

Half Ton Truck, good running order, Will exchange for pair mules or cows; will pay difference, if necessary.
J. T. POWER,
a19-2t Chestertown, Md.

(Political Advertisement)

BRUCE ATTRACTS LEADERS TO HIM

HIS NOMINATION ASSURES SUCCESS FOR THE DEMOCRATIC TICKET.

WILL REGAIN PRESTIGE

The candidacy of William Cabell Bruce is receiving the enthusiastic support of practically all of the State and City Democratic leaders, and there is no, doubt, if nominated, he will be elected.

As the *The Baltimore Sun* recently said, Mr. Bruce's candidacy is of a type which is bound to appeal strongly to those who see in the forthcoming elections a chance to recover for Maryland the prestige she formerly held in the councils of the Republic.

Former Senator John Walter Smith says:

"Mr. Bruce is a gentleman of ripe experience, of character, has made a study of public problems for a lifetime and hence, as a member of the Senate, is best able to give the State and country that sort of service that is most needed.

"Mr. Bruce has achieved a literary distinction such as few men in our country can equal, and he will at once take rank in the Senate as a man of fine intellectual attainments. He is sound and conservative, wields an able pen and has a measure of culture and ability that does and will make him conspicuous.

"He is allied with no faction, and so far as I can see is best able of all the candidates named to command the wholehearted support of a united party at the polls. In short, he is a thoroughly capable, courageous and honorable gentleman, who can be, and will be, elected. I shall be glad, as a patriotic duty, to aid so far as I am able in his nomination and election."

William Cabell Bruce of Baltimore City, was born on March 12, 1860. While a law student at the University of Virginia during the session of 1879-80, he was awarded by a committee of its faculty a medal for the best essay published during the session in the college magazine. Woodrow Wilson, former President of the United States, was a member of his class.

After leaving this institution, Mr. Bruce was a student at the Maryland University Law School from 1880-82. He was admitted to the Baltimore City Bar in 1882, and in 1887 formed a partnership with the late Judge William A. Fisher and his son, Mr. D. K. Este Fisher, under the firm name of Fisher, Bruce & Fisher, which acquired a large and varied practice. On the death of Judge Fisher in 1901, the business of this firm was carried on under the same firm name by the surviving partners until the year 1903.

In 1893 Mr. Bruce was elected to the Senate of Maryland from the Second Legislative District of Baltimore City, and in 1896 he was made the President of that body.

In 1903 he was appointed City Solicitor of Baltimore City by the late Mayor Robert M. McLane. He was reappointed to this office by Mayor Mahool, and discharged his duties until 1908, when he resigned and resumed the practice of his profession. On June 1, 1910, he was appointed to the office of General Counsel to the newly created Public Service Commission of Maryland by the late Austin L. Crothers, Governor of Maryland, and reappointed to the same position by Governors Harrington and Ritchie.

While the head of the Baltimore City law department during the administration of Mayor Mahool, he was appointed a member of the Charter Commission to frame a new charter for Baltimore City.

1918 Mr. Bruce was awarded the Pulitizer prize for writing the best biography which tends to promote patriotic service, the biography being "Benjamin Franklin, Self-Revealed."

ROCK HALL

Mr. John A. Wagner, Jr., wife and two children, of Baltimore, have been guests of Mr. and Mrs. Charles E. Hopps.

Mr. Joseph Judefind is on a two-weeks' visit to relatives in Chester, Pa.

Mr. and Mrs. W. O. Edmonston and Mr. and Mrs. Jas. W. Edmonston are spending the week-end at Taylor's Island with Mr. and Mrs. Oscar A. Keene.

Miss Lorraine Urie is spending the week at Fern Cliff Hotel, Betterton.

Miss Evelyn Carter is spending a week with her relatives in Baltimore.

Mr. Harry Gregory and Mr. Wm. Wolfe were guests over Sunday at the homes of Miss Jessie Watson and Miss Grace Kelly, of Skinner's Neck.

Miss Margie Kelly, who is at the Maryland University Hospital, Baltimore, is very much improved.

Mr. and Mrs. R. F. Jacobs and wife, of Baltimore, were week-end guests of Mr. and Mrs. George S. Biddle.

Mrs. Capt. Charles Kerr is spending the week with her daughter, Mrs. Ruthwyn Strong, in Broad Neck.

Sidewalks are now being laid on Main street from Durding's Store to the property of William Francis and on the other side from and including Thompson's Meat Market to the property of Clarence Thompson.

Mrs. Wm. T. Berry, accompanied by her grand nephew, Master Jack Wilson, stopped at Rock Hall last Saturday and called on Mr. Reybold Wilson. Mrs. Berry is the mother of Mr. Joshua Cosden, the oil magnate, and had begun a trip to the bedside of her son, in Saratoga, where he has had appendicitis, but found to her satisfaction that Mr. Cosden was much improved.

Mr. and Mrs. John Ward, of Piney Neck, had as their guests last week Mrs. Wm. Hearellow, of Point Lookout Farm, near Chaddsford, Pa., and Mrs. Loretta Ewing, of Philadelphia.

The condition of the roads in Piney Neck is very bad.

Mrs. Edward Brice is receiving congratulations on the birth of a fine boy.

Farmers, List Your Repair Needs

It would be hard to find a farmer who at some time or another had not lost valuable time waiting for necessary repair parts. Take this territory and total up the time lost in this way and it will astonish you. And all because repairs are not odered as early as they should be.

There is no better time than right now—just before the busiest season on the farm—to go over your machines carefully, make a list of repairs you are likely to need and send it to us. With this list in our hands, we can order our stock so as to be prepared to meet every call promptly.

Repair part service is a necessary part of our business. We realize what it means to you in time and money to get what you need at once. Help us to help you by making up your list now and sending it in to us.

PAUL COMEGY S
Millington, Maryland

Frequent Headaches

"I suffered with chronic constipation that would bring on very severe headaches," says Mrs. Stephen H. Kincer, of R. F. D. 1, Cripple Creek, Va. "I tried different medicines and did not get relief. The headaches became very frequent. I heard of

Thedford's BLACK-DRAUGHT

and took it for a headache, and the relief was very quick, and it was so long before I had another headache. Now I just keep the Black-Draught, and don't let myself get in that condition."

Thedford's Black-Draught (purely vegetable) has been found to relieve constipation, and by stimulating the action of the liver, when it is torpid, helps to drive many poisons out of your system. Biliousness, indigestion, headache, and similar troubles are often relieved in this way. It is the natural way. Be natural! Try Black-Draught.

Sold everywhere. E 91

Sterling's Pharmacy,

What's the size of your dollar? Of course, all dollars are made the same size, but the present size is measured by what it will buy.

Make your dollar a large one.

Look over our August money savers.

Sterling's Pharmacy.

The Rexall Store

Chestertown, Md.

Toulson's Pharmacy.

Be sure to inspect Toulson's Line of School Supplies before purchasing. The largest assortment and best value of Tablets, Pencils, Companions, Note Books Composition Books, Book Bags; in fact, everything that is needed for schools.

Watch Our Windows Sept. 4

Toulson's Pharmacy,

Toulson's Bldg.

Chestertown, Maryland

AUCTIONEER

This is to notify the public that I have removed to Chestertown and am prepared to cry lsaes in Kent and Queen Annes counties on reasonable terms.

JOHN T. JESTER, Auctioneer

WM. PEPPER CONSTABLE

Attorney-at-Law
700-706 Maryland Trust Building
Baltimore, Maryland
—and—
Elkton, Maryland

—The Transcript, $1.50 per year, in advance.

COHEN'S

GOING AWAY SALE

As it has always been my custom before going away for the Holidays to put forth one of the largest sales of the season, this 1922 "Going-Away-Sale" will be past history. People wait for this sale and come from far and near as they know that it has a wonderful meaning. Fall Goods are arriving in generous quantities and I must have room. All in all, its a Real Saving Sale that commands your attention.

This Sale offers the best values of the season.

40c 32-in. Dress Ginghams	19c
40c 32-in. Bed Tick	19c
40c 32-in. Peggy Cloth	19c
50c 36-in. Voiles	19c
40c 36-in. Linene	19c
50c 36-in. Half Wool Shepherd Plaid for only	19c
40c 32-in. Percale	19c
30c 27-in. Percale, 3 yd. wide	19c
50c Summer Silk	19c
40c 32-in. Khaki Cloth	19c
40c Turkish Towels	19c
50c Ladies' Knit Pants	19c
50c Ladies' Knit Shirts	19c
40c Fleescher's Wool, per ball	19c
40c Children's Muslin Drawers	19c
Hill Muslin	15c
O. N. T. Spool Cotton	4 1-2c
O. N. T. Crochet Cotton	7 1-2c
90c 36-in. Serge	59c
$1 36-in. Silk Poplin	69c
$2.75 36-in. Messaline Silk	$1.50
12c Light or Dark Calico	7 1-2c
12c Toweling	7 1-2c
50c Table Linens	32 1-2c
30c Table Oil Cloth	22 1-2c
20c Long Cloth	12 1-2c
Ladies' House Dresses	75c
75c Children's Dresses	39c
$2.75 Men's or Ladies' Dusters	$1.25
75c Men's Chambray Shirts	49c
40c Leather Palm Gloves	20c
20c Men's Jersey Gloves	12 1-2c
15c Ladies' Hose	81-2c
15c Children's Hose	5c
15c Men's Socks	8 1-2c
50c Ladies' Union Suits	29c
40c Men's Shirts or Drawers	25c
$4 Extra Heavy Rockers	$2.98
New Perfection Oil Stove	$15.50
$20 Iron Bed and Springs	$9.00
$20 Leather Couch	$9.50
$12 Felt Mattress	$7.25
$1.98 Round Back Chairs	$1.25
No. 3 Galvanized Tubs	75c
5 Gal. Galvanized Oil Cans	69c

As space does not permit us to advertise all items in store you can rest assured that its here and at a clean, clear saving of one fourth to one third on every purchase

Mason's Quart Jars	72 1-2c
Mason's Half Gallon Jars	98c
Parowax, per lb	7 1-2c
10 Jar Rubbers	6c
Paper Napkins, 2 rolls for	5c
A Very Good Ink Tablet	3 1-2c
Composition Books	3 1-2c
20c Package National Cigarettes	10c
P. & G. Naptha Soap	5c
10c Wool Hand Soap	5c
Tar Soap	5c
2 Boxes Coffee Essence	5c
15c Package Assorted Needles	5c
20c Loose Coffee	15c
Black and White Coffee	23c
Lord Calvert Coffee	37 1-2c
Tall Can Milk	8c
Cream Cornstarch	8c
Argo Lump Starch	8c
Pound Can Rumford Powder	25c

ABE COHEN

SANDY BOTTOM DEPARTMENT STORE

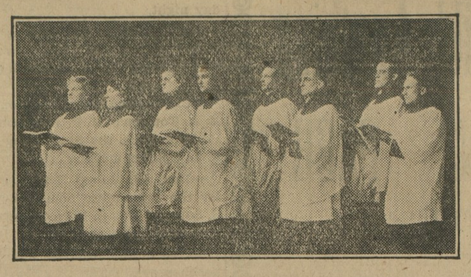

The Dunbar Philharmonic Choir

In a three-part program

(a) Sacred Music (b) Popular and Operatic Selections
(c) Opera—"Cavalleria Rusticana"

at

CHAUTAUQUA

THIRD NIGHT

"Quality Programs for Everybody"

BUY A SEASON TICKET

DELCO-LIGHT

25 Styles and Sizes to fit every need from $250 up f.o.b. DAYTON O

When you buy a Delco-Light for electric light and power you are sure of getting a plant that will do the work satisfactorily and at a surprisingly low cost.

Years of experience with usersand a careful analysis of their requirements has enabled Delco-Light engineers to develop a compl)te lide of plants. One of tee twenty-five styles and sizes fits your needs.

Every Delco-Light plaut has the standard valve in-head, air-cooled, four-cycle motor; onle one place to oil; runs on kerosene and is easy to operate.

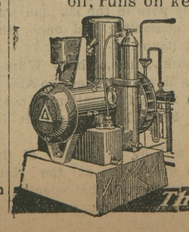

Buy your Delco-Light now
Write us. Lets talk it over

GEO. W. BALDWIN, Agent
CHESTERTOWN, MD.

DELCO-LIGHT COMPANY. DAYTON. O.

There's a Satisfied User near you

It's in Every Book

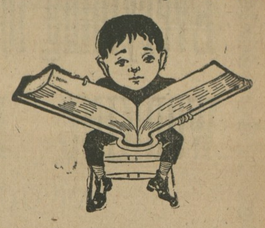

THAT 25 PER CENT SAVED IS 25 PER CENT EARNED

I can save this on your FIRE INSURANCE. Let me show ou how.

E. T. MASSEY,
Massey, Md.

Coal Coal Coal

UNDER COVER.

Palmers Lump Lime

IN BARRELS

HEADQUARTERS

For Cement and Baled Hay

Agricultural Lime!

By Rail and Water.

Your Orders Solicited

J. D. BACCHUS,

STAM'S DRUG STORE

THE PRESCRIPTION STORE.

A full line of School Supplies, Tablets, Pencils, Rulers, Ink, Erasers, Book Bags, Pencils, Boxes and everything needed in the stationery line for school.

Whitman's Candy,
Cigars, Cigarettes,
and Tobacco.

THE STAM DRUG-CO

©Maryland State Archives, msa_sc6000_35_1-0277.jpg