# PROCLAMATION

## Proposing Amendments to the Constitution of the State, 1922

WHEREAS, at the January Session of the General Assembly of Maryland, held in the year 1922, five Acts were passed, proposing additions and amendments to the Constitution of the State, to-wit: Chapter 7, proposing an amendment to Section 2 of Article 3, title, "Legislative Department"; Chapter 20, proposing an amendment to Section 4 of Article 3, title, "Legislative Department"; Chapter 141, proposing an amendment to Section 1 of Article 6, title "Treasury Department"; Chapter 227, proposing an additional Article to the Constitution, to be known as Article XVII thereof, title, "Quadrennial Elections"; and Chapter 275, proposing an amendment to Section 10 of Article 15, title, "Miscellaneous"; and which said five Acts are in the words and figures following:

CHAPTER 7.

AN ACT to propose an amendment to Section 2 of Article III, of the Constitution of the State of Maryland, title "Legislative Department," increasing the number of legislative districts of Baltimore City, and providing for the submission of said amendment to the qualified voters of the State of Maryland for adoption or rejection:

Section 1. Be it enacted by the General Assembly of Maryland, three-fifths of all the members of each of the two House concurring, that the following Section be and the same is hereby proposed as an amendment to Section 2 of Article III of the Constitution of the State of Maryland, title "Legislative Department," the same if adopted by the legally qualified voters of the State, as herein provided, to become Section 2 of Article III of the Constitution of the State of Maryland.

2. The City of Baltimore shall be divided into six legislative districts as near as may be of equal population and of contiguous territory, and each of said legislative districts of Baltimore City, as they may from time to time be laid out, in accordance with the provisions hereof, and each county in the State, shall be entitled to one Senator, who shall be elected by the qualified voters of the said legislative districts of Baltimore City and of the counties of the State, respectively, and shall serve for four years from the date of his election, subject to the classification of Senators hereafter provided for.

Sec. 2. And be it further enacted by the authority aforesaid, That said aforegoing section, hereby proposed as an amendment to the Constitution, shall be at the next general election for Members of the House of Representatives of Congress held in this State submitted to the legal and qualified voters of the State for adoption or rejection, in pursuance of the directions contained in Article XIV of the Constitution of this State, and at the said general election the vote on the said proposed amendment to the Constitution shall be by ballot, and upon each ballot there shall be printed the words "For the Constitutional Amendment" and "Against the Constitutional Amendment," as now provided by law, and immediately after said election due returns shall be made to the Governor of the vote for and against said proposed amendment, as directed by said Fourteenth Article of the Constitution, and further proceedings had in accordance with said Article Fourteen.

Approved March 1, 1922.

ARTICLE 20.

AN ACT to propose an amendment to Section 4 of Article III of the Constitution of the State of Maryland, title "Legislative Department," regulating the representation of the City of Baltimore in the House of Delegates; and providing for the submission of said amendment to the qualified voters of the State for adoption or rejection.

Section 1. Be it enacted by the General Assembly of Maryland, three-fifths of all the members of each of the two Houses concurring, that the following Section be and the same is hereby proposed as an amendment to Section 4 of Article III of the Constitution of the State of Maryland, title "Legislative Department," the same if adopted by the legally qualified voters of the State, as herein provided, to become Section 4 of Article III of the Constitution of the State of Maryland.

4. As soon as may be, after the taking and publishing of the National Census of 1900, or after the enumeration of the population of this State, under the authority thereof, there shall be an apportionment of representation in the House of Delegates, to be made on the following basis, to wit: Each of the several counties of the State, having a population of eighteen thousand souls or less, shall be entitled to two delegates; and every county having a population of over eighteen thousand and less than twenty-eight thousand souls, shall be entitled to three delegates; and every county having a population of twenty-eight thousand and less than forty thousand souls, shall be entitled to four delegates; and every county having a population of forty thousand and less than fifty-five thousand souls, shall be entitled to five delegates; and every county having a population of fifty-five thousand souls and upwards shall be entitled to six delegates and no more; and each of the six legislative districts of the City of Baltimore shall be entitled to the number of delegates to which the largest county shall or may be entitled under the aforegoing apportionment, and the General Assembly shall have the power to provide by law, from time to time, for altering and changing the boundaries of the existing legislative districts of the City of Baltimore, so as to make them as near as may be of equal population; but said district shall always consist of contiguous territory. In case the General Assembly, at the regular session of nineteen hundred and twenty-two, fails to fix the boundaries of the six legislative districts of the City of Baltimore, the Board of Supervisors of Elections of said city shall fix the boundaries of the six legislative districts, subject to the limitations contained herein, and shall give adequate notice of the same; and the boundaries so fixed shall remain until altered or changed by the General Assembly.

Sec. 2. And be it further enacted by the authority aforesaid, That said aforegoing section, hereby proposed as an amendment to the Constitution, shall be at the next general election for Members of the House of Representatives of Congress held in this State submitted to the legal and qualified voters of the State for adoption or rejection, in pursuance of the directions contained in Article XIV of the Constitution of this State, and at the said general election the vote on the said proposed amendment to the Constitution shall be by ballot, and upon each ballot there shall be printed the words "For the Constitutional Amendment" and "Against the Constitutional Amendment," as now provided by law, and immediately after said election due returns shall be made to the Governor of the vote for and against said proposed amendment, as directed by said Fourteenth Article of the Constitution, and further proceedings had in accordance with said Article Fourteen.

Approved March 1, 1922.

CHAPTER 141.

AN ACT to propose an amendment to Section 1 of Article 6, title "Treasury Department," of the Constitution of Maryland, prescribing the salary of the Comptroller and the terms of office of the Comptroller and the Treasurer; and providing for the submission of said amendment to the qualified voters of the State for adoption or rejection.

Section 1. Be it enacted by the General Assembly of Maryland, three-fifths of all the members of each of the two Houses concurring, that the following be and the same hereby is proposed as an amendment to Section 1 of Article 6, title "Treasury Department," of the Constitution of Maryland, the same if adopted by the legally qualified voters of the State, as herein provided, to become Section 1 of Article 6 of the Constitution.

Section 1. There shall be a Treasury Department, consisting of a Comptroller chosen by the qualified electors of the State, at each general election at which the Governor is chosen, who shall receive such salary as may be fixed by law; and a Treasurer, to be appointed by the two Houses of the Legislature, at each regular session thereof, in which begins the term of the Governor, on joint ballot, who shall receive an annual salary of two thousand five hundred dollars; and the terms of office of the said Comptroller and Treasurer shall be for four years, and until their successors shall qualify; and neither of the said officers shall be allowed, or receive any fees, commissions or perquisites of any kind in addition to his salary for the performance of any duty or services whatsoever. In case of a vacancy in either of the offices by death or otherwise, the Governor, by and with the advice and consent of the Senate, shall fill such vacancy by appointment, to continue until another election or a choice by the Legislature, as the case may be, and until the qualification of the successor. The Comptroller and the Treasurer shall keep their offices at the seat of government, and shall take such oath, and enter into such bonds for the faithful discharge of their duties as are now, or may hereafter be prescribed by law.

Sec. 2. And be it further enacted by the authority aforesaid, That the said aforegoing section hereby proposed as an amendment to the Constitution, shall at the next ensuing general election for members of Congress, to be held in this State on the Tuesday next after the first Monday of November, one thousand nine hundred and twenty-two, be submitted to the legal and qualified voters of the State for their adoption or rejection in conformity with the directions contained in Article XIV of the Constitution of this State, and at the said election the vote on the said proposed amendment to the Constitution shall be by ballot, and upon each ballot there shall be printed the words "For the Constitutional Amendment" and "Against the Constitutional Amendment," as now provided by law, and immediately after said election due returns shall be made to the Governor of the vote for and against said proposed amendment, and further proceedings had in accordance with Article 14 of the Constitution.

Approved April 13, 1922.

CHAPTER 227.

AN ACT to propose an amendment to the Constitution of the State of Maryland by adding thereto a new Article to be numbered "Article XVII," entitled "Quadrennial Elections," the same providing that all State officers, except judges and all county officers elected by qualified voters shall be elected in every fourth year for terms of four years; and adjusting terms of State and county appointive officers; and providing that all provisoins of the Constitution inconsistent with the provisions of this Article be repealed to the extent of such inconsistency; and providing for the submission of said amendment to the qualified voters of the State for adoption or rejection.

Section 1. Be it enacted by the General Assembly of Maryland, three-fifths of all the members of the two Houses concurring. That the following new Article to be numbered "Article XVII," title "Quadrennial Elections," be and the same is hereby proposed as an amendment to the Constitution of the State of Maryland. The same if adopted by the legally qualified voters of the State, as herein provided, to become a part of said Constitution, and to be numbered and titled as aforesaid.

ARTICLE XVII.

Quadrennial Elections.

Section 1. All State officers elected by qualified voters (except judges of the Circuit Court of the several circuits, the member of the Court of Appeals from Baltimore City, and members of the Supreme Bench of Baltimore City), and all county officers elected by qualified voters, shall hold office for terms of four years, and until their successors shall qualify.

Section 2. Elections by qualified voters for State and county officers shall be held on the Tuesday next after the first Monday of November, in the year nineteen hundred and twenty-six, and on the same day in every fourth year thereafter.

Section 3. Members of the House of Delegates and all other State and county officers elected by the qualified voters at the election to be held on the Tuesday next after the first Monday of November, in the year nineteen hundred and twenty-three for terms of office heretofore fixed by law at two years, shall hold office for terms of three years; the Governor, Attorney General, members of the State Senate and all other State and county officers elected by the qualified voters at the election to be held on the Tuesday next after the first Monday in November, in the year nineteen hundred and twenty-three, for terms of office heretofore fixed by law at four years, shall hold office for terms of three years; Registers of Wills, Clerks of Court and all other State and county officers elected by qualified voters at the election to be held on the Tuesday next after the first Monday of November, in the year nineteen hundred and twenty-three, for terms of office heretofore fixed by law at six years, shall hold office for terms of three years; and all such State and county officers elected by qualified voters thereafter shall hold office for terms of four years.

Section 4. All officers to be appointed by the Governor under existing provisions of law in the year nineteen hundred and twenty-four for terms of office heretofore fixed by law at two years, shall hold office for terms of three years; all officers so appointed for terms of office heretofore fixed by law at four years, shall hold office for terms of three years; all officers so appointed for terms of office heretofore fixed by law at six years, shall hold office for terms of five years, and thereafter appointments by the Governor shall be for the terms heretofore fixed by law, unless otherwise duly changed by law. All officers appointed by County Commisisoners after the election to be held on the Tuesday next after the first Monday in November, nineteen hundred and twenty-three, for terms of office of two, four or six years, shall hold office for terms of three years, and thereafter appointment by the County Commissioners shall be for terms of four years, unless otherwise duly changed by law.

Section 5. The terms of all State and county officers heretofore elected by qualified voters, and whose successors would not be elected until the Tuesday next after the first Monday of November, nineteen hundred and twenty-five, shall be increased by one year, and their successors shall be elected for the regular term at the election to be held on the Tuesday next after the first Monday of November, nineteen hundred and twenty-six. The terms of all State and county officers, heretofore elected by qualified voters, and whose successors would not be elected until the Tuesday next after the first Monday of November, nineteen hundred and twenty-seven, shall remain unchanged; their successors shall be elected for a term of three years at the elections to be held on the Tuesday next after the first Monday of November, nineteen hundred and twenty-six, but shall not take office until the expiration of the full term for which their predecessors have been elected; and their successors shall be elected for the regular term at the election to be held on the Tuesday next after the first Monday of November, nineteen hundred and thirty. Nothing herein shall affect the terms of any judge of the Circuit Court of the several circuits, the member of the Court of Appeals from Baltimore City or any member of the Supreme Bench of Baltimore City; if the term of any such judge shall expire in a year in which no election for members of the General Assembly is held, the Governor shall appoint a person duly qualified to fill said office, who shall hold the same until the next general election for members of the General Assembly, when a successor shall be elected for the term elsewhere provided. The terms of all State and county officers heretofore appointed for terms which will not expire until during the year nineteen hundred and twenty-five, nineteen hundred and twenty-six, nineteen huhdred and twenty-seven or nineteen hundred and twenty-eight shall be reduced by one year, and their successors shall be appointed for the terms now provided by law in the years nineteen hundred and twenty-four, nineteen hundred and twenty-five, nineteen hundred and twenty-six or nineteen hundred and twenty-seven, respectively. In the event that the term of any officer appointed by the Governor with the advice and consent of the Senate shall expire in the year nineteen hundred and twenty-five or twenty-six, the Governor shall have power to appoint a successor, who shall serve for the full term subject to confirmation by the Senate at the regular session to be held under this Article in the year nineteen hundred and twenty-seven.

Section 6. The General Assembly shall meet on the first Wednesday of January, nineteen hundred and twenty-four, for a regular session, and shall not meet again for a regular session until the first Wednesday of January, nineteen hundred and twenty-seven, and the General Assembly shall meet on the same day in every second year thereafter and at no other time, unless convened by proclamation of the Governor.

Section 7. The term of the Treasurer elected by the General Assembly at the regular session of nineteen hundred and twenty-four shall be three years. Thereafter the term shall be the same as elsewhere provided.

Section 8. The terms of the Members of the Board of Supervisors of Elections of Baltimore City and of the several counties shall commence on the first Monday of June next ensuing their appointment.

Section 9. The vote to be held under the provisions of Section 2 of Article XIV of the Constitution for the purpose of taking the sense of the people in regard to calling a Constitutional Convention shall be held at the general election in the year nineteen hundred and thirty, and every twenty years thereafter.

Section 10. The Governor shall submit three budgets to the General Assembly at the regular session of nineteen hundred and twenty-four, in accordance with the provisions of Section 52 of Artcile III of the Constitution, for the three fiscal years beginning October first, nineteen hundred and twenty-four, and ending September thirtieth, nineteen hundred and twenty-seven and two budgets to the General Assembly at the regular session of nineteen hundred and twenty-seven, and thereafter as now provided by said section.

Section 11. The purpose of this Article is to reduce the number of elections, by providing that all State and county elections shall be held only in every fourth year, and at the time now provided by law for holding congresisonal elections; and to bring the terms of appointive officers into harmony with the changes affected in the time of the beginning of the terms of elective officers; and the administrative and judicial officers of the State shall construe the provisions of this Article so as to effectuate that purpose. For the purpose of this Article only the word "officers" shall be construed to include those holding positions and other places of employment in the State and county governments whose terms are fixed by law, but it shall not include any appointments made by the Board of Public Works, nor appointments by the Governor for terms of three years.

Section 12. The General Assembly, at the regular session in the year nineteen hundred and twenty-four, shall make such changes in the primary and general election laws, and otherwise, as may be necessary to carry out the provisions of this Article. There shall be no election for State or county officers in the year nineteen hundred and twenty-five.

Section 13. In the event of any inconsistency between the provisions of this Article and any of the other provisions of the Constitution, the provisions of this Article shall prevail, and all other provisions shall be repealed or abrogated to the extent of such inconsistency.

Section 2. And be it further enacted by the authoity aforesaid, That said aforegoing section, hereby proposed as an amendment to the Constitution shall be at the next general election for Members of the House of Representatives of Congress held in this State submitted to the legal and qualified voters of the State for adoption or rejection, in pursuance of the directions contained in Article XIV of the Constitution of this State, and at the said general election the vote on the said proposed amendment to the Constitution shall be by ballot, and upon each ballot there shall be printed the words "For the Constitutional Amendment" and "Against the Constitutional Amendment," as now provided by law, and immediately after said election due returns shall be made to the Governor of the vote for and against said proposed amendment, as directed by said Fourteenth Article of the Constitution, and further proceedings had in accordance with said Article Fourteen.

Approved April' 13, 1922.

CHAPTER 275.

AN ACT to propose an amendment to Section 10 of Article XV of the Constitution of the State of Maryland, title "Miscellaneous," providing that words or phrases used in creating public offices and positions shall be construed to include the feminine gender; and providing for the submission of said amendment to the qualified voters of the State for adoption or rejection.

Section 1. Be it enacted by the General Assembly of Maryland (three-fifths of all the members of each of the two Houses concurring), That the following section be and the same is hereby proposed as an amendment to Section 10 of Article XV of the Constitution of the State of Maryland, title "Miscellaneous," the same if adopted by the legally qualified voters of the State, as herein provided, to become Section 10 of Article XV of the Constitution of the State of Maryland:

Section 10. Any officer elected or appointed in pursuance of the provisions of this Constitution, may qualify, either according to the existing provisions of law in relation to officers under the present Constitution, or before the Governor of the State, or before any Clerk of any Court of Record in any part of the State; but in case an officer shall qualify out of the County in which he resides, an official copy of his oath shall be filed and recorded in the Clerk's office of the Circuit Court of the County in which he may reside, or in the Clerk's office of the Superior Court of the City of Baltimore, if he shall reside therein. All words or phrases, used in creating public offices and positions under the Constitution and laws of this State, which denote the masculine gender shall be construed to include the feminine gender, unless the contrary intention is specifically expressed.

Sec. 2. And be it further enacted by the authority aforesaid, That said aforegoing section, hereby proposed as an amendment to the Constitution, shall be at the next general election for Members of the House of Representatives of Congress held in this State submitted to the legal and qualified voters of the State for adoption or rejection, in pursuance of the directions contained in Article XIV of the Constitution of this State, and at the said general election the vote on the said proposed amendment to the Constitution shall be by ballot, and upon each ballot there shall be printed the words "For the Constitutional Amendment" and "Against the Constitutional Amendment," as now provided by law, and immediately after said election due returns shall be made to the Governor of the vote for and against said proposed amendment, as directed by said Fourteenth Article of the Constitution, and further proceedings had in accordance with said Article Fourteen.

Approved April 13, 1922.

NOW, THEREFORE, I, ALBERT C. RITCHIE, GOVERNOR OF MARYLAND, in pursuance of the direction contained in Section 1 of Article 14 of the Constitution of Maryland, do hereby order and direct that this Proclamation, containing a full, true and correct copy of the text of said Chapters 7, 20, 141, 227 and 275 of the Acts of the General Assembly of Maryland of 1922, be published in at least two newspapers in each of the counties of the State where so many may be published and where not more than one may be published then in that newspaper, and in three newspapers published in the City of Baltimore, one of which shall be published in the German language, once a week for at least three months next preceding the election to be held in the State of Maryland, on Tuesday, November 7th, 1922, at which said election the said proposed amendments to the Constitution of the State shall be submitted in the form and manner prescribed by the General Assembly, to the legal and qualified voters of the State for their adoption or rejection.

GIVEN UNDER MY HAND AND THE GREAT SEAL OF MARYLAND. Done at the City of Annapolis, this 25th day of July, in the year of our Lord, One Thousand Nine Hundred and Twenty-two.

ALBERT C. RITCHIE,
By the Governor;

PHILIP B. PERLMAN,
Secretary of State.

"CONSTITUTIONAL AMENDMENT PROVIDING FOR FEWER ELECTIONS."

"This amendment provides that all State officers, except judges, and all county officers elected by qualified voters shall be elected in every fourth year for terms of four years beginning with the election in November, nineteen hundred and twenty-six. The terms of State and county officers to be elected in nineteen hundred and twenty-three are reduced to three years, and the terms of other elective officers are increased or reduced, as necessary, so that their successors may be elected in nineteen hundred and twenty-six. Terms of officers appointed by the Governor and by County Commissioners are adjusted in harmony with the terms of the officials by whom they are appointed. The General Assembly shall meet in nineteen hundred and twenty-four for a regular session, and again in nineteen hundred and twenty-seven, and every two years thereafter. Other provisions of the Constitution and of the Laws are adjusted to harmonize with the above changes"; and the words "For Fewer Elections Amendment" and "Against Fewer Elections Amendment," as now provided by law, and immediately after said election due returns shall be made to the Governor of the vote for and against said proposed amendment, as directed by said Fourteenth Article of the Constitution, and further proceedings had in accordance with said Article Fourteen.

Herbert E. Perkins, Attorney.

ORDER OF PUBLICATION

Elizabeth Jones, Administratrix of John Wesley Jones, Sr., deceased,
vs.
Aaron Bright, et al.

In the Circuit Court of Kent County, Maryland.
In Equity No. 2185.

The object of this suit is to procure a decree for the sale of certain property in Kent County, Maryland, belonging to John Wesley Jones, Sr., deceased, in order to pay the debts of said decedent.

The bill states, first, that John Wesley Jones, Sr., departed this life on or about June 22nd, 1917, intestate.

2nd. That administration of all and singular the personal estate of the said John Wesley Jones, Sr., was granted to your Oratrix by the Orphans' Court of Kent County, Maryland.

3rd. That appraisers appointed by the Orphans' Court of said Kent County made their return showing no personal estate but real estate appraised for the sum of Six Hundred and Fifty ($650.00) Dollars.

4th. That the said real estate consists of a house and lot situated in Second Election District of Kent County, Maryland, adjoining the lands of Henry Krusen, containing one-half acre of land, more or less, improved by oone and one-half story frame house and outbuildings.

5th. That your Oratrix is informed and believes the personal estate of the said John Wesley Jones, Sr., is not sufficient to discharge all the just debts due and owing by the said intestate; and that any deficiency in said personal estate ought to be supplied by sale of all, or such part as may be necessary of the real estate of the said John Wesley Jones, Sr.

6th. That the said John Wesley Jones, Sr., intestate, left a surviving widow, Elizabeth Jones, and the following surviving heirs at law.

(a) Rachel Jones, a daughter, who married Aaron Bright, and departed this life on or about July 6th, 1919, leaving a husband, Aaron Bright, who resides in Kent County, Maryland, and the following children:

Mary Bright, who intermarried with Charles Brown, who is over twenty-one years of age, and resides in Kent County, Maryland; Irene Bright, who is over twenty-one years of age and resides in Kent County, Maryland; and Sedonia Bright, age seventeen, Lena Bright, age fourteen, James Bright, age twelve, William Bright, age ten, and Dorothy Bright, age seven, who reside with their father, Aaron Bright, in Kent County, Maryland.

(b) A son, James H. Jones, over twenty-one years of age, who resides in Philadelphia, Pa.

(c) John Wesley Jones, Jr., a son, who resides in Kent County, Maryland.

That the said James H. Jones and Sedonia Bright are non-residents.

It is thereupon, this 16th day of September, 1922, ordered by the Circuit Court for Kent County, in Equity, that the plaintiff, by causing a copy of this order to be inserted in some newspaper, published in said Kent County, once in each of four successive weeks before the 23rd day of October next; giving notice to the said non-resident defendants, James H. Jones and Sedonia Bright, of the object and substance of this bill, warning them to appear in this Court in person or by solicitor, on or before the 6th day of November next, to show cause, if any they have, why a decree ought not to be passed as prayed.

True Copy:
ROBERT R. AYRES, Clerk.
Test:
ROBERT R. AYRES, Clerk.


WOMEN GIVE OUT

Housework is hard enough when healthy. Every Chestertown woman who is having backache, blue and nervous spells, dizzy headaches and kidney or bladder troubles, should be glad to heed this Chestertown woman's experience:

Mrs. J. E. Allen, 511 W. High street, says: "Doan's Kidney Pills are the best remedy I have ever found for kidney complaint. My kidneys were weak and in a disordered condition. I became run down and had no energy. My back often ached and pained so it was all I could do to keep going. Headaches were frequent, which kept me feeling miserable and the action of my kidneys was never regular. I used Doan's Kidney Pills from Toulson's Drug Store and they just suited my case. I have never had anything act as quickly as Doan's. My energy was restored and my kidneys didn't trouble me."

60c, at all dealers. Foster-Milburn Co., Mfrs., Buffalo, N. Y.


WEDDINGS

Mr. and Mrs. Clarence H. Wise, of Norfolk, Va., formerly of Chestertown, announce the marriage of their daughter, Georgia Virginia, to Ralph F. Joyner, of the same city, on Oct. 7, at 5 p. m.

Mr. and Mrs. J. W. Kirby announce the engagement of their daughter, Irene, to Mr. Denver C. Benton.

WASHINGTON COLLEGE

On Oct. 13 the new men met the old men in the first inter-class football game of the season. Since it was Friday, 13, every one was looking out for the jinx, and each one hoped that it was with his opponent. But it turned out to be with neither or with both, according as to how one may look at it. The game lasted on into the twilight hours, and when the smoke of battle cleared away, nothing had been decided, for the score stood 0-0. Amongst the new men Tyler and Holland made themselves especially conspicuous by their excellent playing, while P. Heck, F. Nichols and Byron starred for the old men. The line-up was as follows:

Old Men—McMenamin, le; Langham, lt; Levy, lg; Claggett, c; P. Timmons, rg; Bounds, rt; Byron, re; P. Heck, qb; Bankert, hb; Blake, hb; F. Nichols, fb.

New Men—Pratt, le; Dopson, lt; Styre, lg; S. Heck, c; VanSant, rg; Story, rt; Buchanan, re; Tyler, qb; Stewart, hb; Simmons, hb; Holland, fb.

Mr. Wendell D. Allan addressed the Mt. Vernon Literary Society on the night of Oct. 13. It was a matter of regret for everyone present that the attendance was so small. The next speaker at the society will be Mr. T. Allan Goldsborough, on Nov. 10. Mr. Goldsborough, we are sure, will have something very interesting to say to his audience, the members of the society and the people of Chestertown. Everyone is invited to attend that meeting, townspeopel as well as students.

At the Adelphia Literary Society on Oct. 19 the new men were given a chance to show the students their literary abilities. The entire meeting was devoted to them and only new men were on the program for the night. Their performance was creditably done and did much to raise them in the opinions of the upper classmen. But the big surprise is on the program for the night of Oct. 26. Only a few students are in on the secret which is to pop out in a few days. Others are vainly trying to guess the nature of the surprise in store for them. But we are anxiously awaiting to hear what it might be and hope that it will be a good one.

The Glee Club met for the first time this year in chapel, Oct. 18. Several new members were enrolled, amongst them being some excellent voices. Judging from present appearances, the Glee Club will be able to offer us some very interesting entertainments this year.

—Thursday was the coldest day of the fall. Frost was seen early in the morning.


NOLAND

THIS SPACE RESERVED
—FOR—
NOLAND'S BIG FALL SALE
—OF—

Men's, Boys' and Girls' Shoes and Rubbers, Men's and Boys' Rubber Boots, Girls' and Boys' School Clothing, Air Tite and Oil Stoves, Floor Coverings, Paints, Oil and Stainings.

A big sale of Underwear, Hoisery for all the family. Corn Baskets, Husking Gloves, Bed Blankets, Sheets, Outing Cloth, Hats and Caps. A big line of Hosiery, Cotton, Silk and Wool. A big line of Men's, Women's and Children's Sweaters, Men's and Boys' Fall and Winter Pants.

We can still supply you with Glass Fruit Jars and Jelly Glasses, and don't forget our 10c Table of useful things. Special offering in Loaded Gun Shells.

NOLAND
Opposite Lyceum Theatre

I wish to thank my customers for their patronage and ask them to continue with our new firm.

Have a good supply of Garden Seed, all kinds of Harness, Diamond Automobile Tires, Dry Goods, Notions, John Deere line of Implements, and anything that belongs to a country store.

We can handle your Butter and Eggs and will give top notch prices.
Come and call on us and see for yourself.

Hadaway Hadaway,
Successors to Wm. Hadaway,
WORTON MARYLAND

GEO. W. FRENCH, Agent
For all kinds of insurance. Prompt personal attention.
Phones 117 and 222R. Court Street.
Chestertown, Md.

The Transcript
$1.50 per year.

*for Economical Transportation*
CHEVROLET

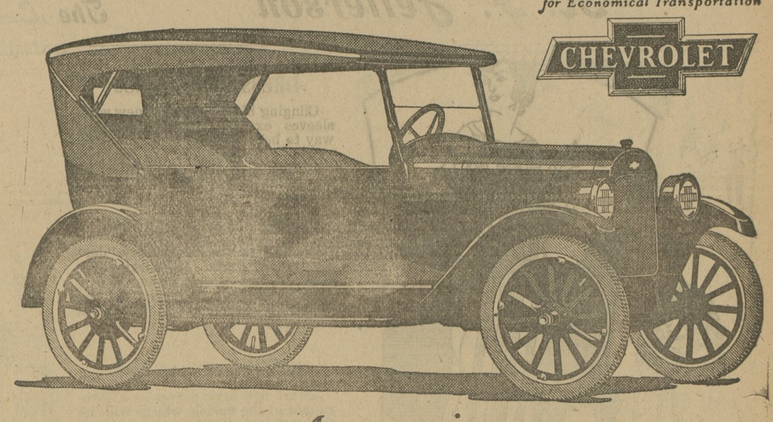

*Announcing*
1923 SUPERIOR Models

Again Chevrolet Motor Company has emphasized its admitted leadership as producer of the World's Lowest Priced Quality Automobiles.

The 1923 SUPERIOR models—one of which is here illustrated—represent the most sensational values in modern, economical transportation ever established.

QUALITY has been still further improved by more artistic design and added equipment.

ECONOMY has been still further increased by engineering refinements and added facilities.

SERVICE is now offered on a flat rate basis by 10,000 dealers and service stations.

PRICES remain the same in spite of added equipment and more expensive construction, which have greatly increased value.

Some Distinctive Features

Streamline body design with high hood; vacuum feed and rear gasoline tank on all models; drum type head lamps with legal lenses. Curtains open with doors of open models. Closed models have plate glass Ternstedt regulated windows, straight side cord tires, sun visor, windshield wiper and dash light. The Sedanette is equipped with auto trunk on rear.

Prices f. o. b. Flint, Mich.

| | |
|---|---|
| Five Passenger Touring - | $525 |
| Two Passenger Roadster | 510 |
| Five Passenger Sedan - - | 860 |
| Four Passenger Sedanette | 850 |
| Two Passenger Utility Coupé | 680 |

See these remarkable cars. Study the specifications
*Nothing Compares With Chevrolet*

CLARENCE NEWSOME, Dealer,
BETTERTON, MARYLAND Pho e, Still Pond 25-M.

*At The New Low Prices*
the CHEVROLET "four-ninety" is the world's wonder in automobile value.
CHEVROLET
Always a good car, the CHEVROLET is a better automobile than ever before. Improvements and refinements make it stand out head and shoulders above any car selling at near it's price.
See this car today.
Noland-Bennett-Russell Co.
CHESTERTOWN

WM. PEPPER CONSTABLE
Attorney-at-Law
700-706 Maryland Trust Building
Baltimore, Maryland
—and—
Elkton, Maryland

AUCTIONEER
This is to notify the public that I have removed to Chestertown and am prepared to cry lsaes in Kent and Queen Annes counties on reasonable terms.
JOHN T. JESTER, Auctioneer

PAID UP CAPITAL $100,000
Business Established Since, 1882.
Stewart Fruit Co.,
of Baltimore City,
1 & 3 E. Pratt St., Baltimore, Md.
Commssion Merchants,
Jobbers and Distributors
All Fruits, Vegetables and Farm roduce generally.
We have an excellent loca store

Stevens Brothers
Grain, Fruit, Poultry & Produce
Commission Merchants
226 S. Charles St., cor. Camden St.
Baltimore, Md.
Under personal supervision of R. Nelson Stevens, over thirty-five years successful experience.
References—Merchants & Mechanics First National Bank. All commercial agencies.

BRICE'S MILL
JOSEPH BRICE, Proprietor.
Bake things he likes with FLAVO FLOUR. It's healthful and tissue building. There is more nutrition and a sweeter taste in FLAVO FLOUR. It is made with a new process by the most modern mill in the world. Nature's food values and the delicious flavor of the wheat are not milled out as they are by other methods. FLAVO FLOUR is milled at home from home wheat. It is good. Buy it and patronize Home Industry.


©Maryland State Archives, msa_sc6000_35_1-0335.jpg