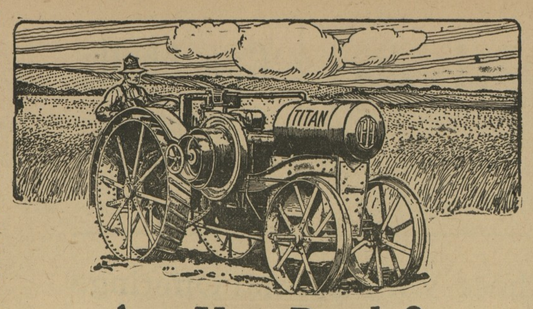

Are You Ready?

HAVE you power enough, and of the right kind, to get your farm work done cheaply and on time? Now is the time to be thinking about it.

The experience of thousands of farmers demonstrates that the **Titan tractor** does its work well, does it on time, and saves money for its owner. If you need more power, if you want to raise farm produce at the lowest cost, if you want to be sure of success this year, place your order now for a

Titan 10-20 Kerosene Tractor

Get your order in for a **Titan** tractor as soon as you can and have it delivered early so that you may be ready for work when the work is ready for you. **Titans** are in great demand because they are proved workers and money savers both in the field and at the belt.

Jones & Satterfield
CHESTERTOWN, MD.
PHONE 51

CULP Lumber

Everything to Build Anything

WORKING PLANS FREE

AT OUR OFFICE

Full Stock Building Material

W. S. & A. M. CULP

Phone 5. CHESTERTOWN, MD

PREPAREDNESS

Are you prepared for the cold, frosty days that are sure to follow the long, dry, warm weather we have been having? If not, we can render a most valuable help in furnishing appropriate merchandise at most reasonable prices.

SHOES

We have a large selection of shoes for everybody of exceptional value.
Men's Work Shoes.....$2.75 to $8.00
Men's Dress Shoes.....$4.00 to $8.00
Ladies' Shoes.....$2.25 to $8.50
Ladies' Oxfords.....$3.00 to $8.00
Children's School and Dress Shoes .....$1.50 to $4.50
We also have a full line of best Rubber Footwear. Our stock is all new.

DRESS SHIRTS FOR MEN

Our stock of Dress Shirts comprise the best and latest styles on the market.
Quality of workmanship and material unsurpassed at the price.
$1.00 to $2.50 each.

CLOTHING

We are specializing in made-to-measure clothing.
We can guarantee fit, service and the best value obtainable.
If you can't visit our store, a postal will bring Mr. F. A. Roeder to your home with the best line of samples and nearly thirty years' experience in Clothing. We can please the most critical and discriminating buyers.

HOSIERY, UNDERWEAR.

Our stock is complete in these two lines of merchandise and can supply your wants at most any price desired from 10c to $3.50.

FODDER YARN

Best Quality .....12c lb.
Corn Baskets 75c
Husking Pegs .....10c to 60c
Overalls .....$1.00 to $1.75
Jumpers .....75c to $1.00
Gloves of many kinds for all uses, 10c to $2.50 pair.

SWEATERS FOR MEN, BOYS AND GIRLS

We offer a large range of prices and patterns from which you can select your requirements.
Men's Sweaters.....$1.50 to $6.00
Boys' Sweaters .....$1.00 to $3.95
Ladies' and Misses.....$2.50 to $7.00

STOVES AT BARGAIN PRICES

We can furnish stoves of most any description from small hot air heaters at $2 to large kitchen ranges for $135 each. We do not carry them all in stock, but have formed business connections whereby we can save our customers money on cook and heating stoves.

We are paying HIGHEST MARKET PRICES for eggs in cash or trade.

A full line of first-class groceries at lowest prices can always be found in our store.

FRANK A. HURLOCK
PHONE 17
STILL POND, MD

LOCAL ITEMS OF INTEREST

—Hog cholera has been found on several farms near Kennedyville.

—Local fishermen are catching some good-sized rock on Chester River bridge.

—Our coal dealers are gradually securing some coal and the immediate needs of our people are being met.

—As per notice on other pages of this issue, the schedule of The Tolchester Co. will change Nov. 1, 1922.

—Chestertown Council No. 58, D. of A., will hold a masked halloween at Fraternal Hall next Monday evening.

—Mrs. Julia Skirven has purchased from Arthur Clifton the Dickinson farm near Rock Hall containing 77 acres. Price $8000.

—Mr. Jacob Zeisal has about completed his pretty bungalow in Queen Anne's, near the bridge and hopes to move into the same shortly.

—Mr. Walter Strong's nice residence on Queen street and Riverside avenue, is being speedily erected and when completed will be quite an addition to that part of the town.

—Mr. and Mrs. Thomas Massey have completely remodeled their recently purchased home on High street, next door to Mr. and Mrs. Robert R. Ayres, both inside and out, and will occupy the same in the near future.

—Mr. W. C. Sutton and force are making good time with the installation of the heating system in the jail and Court House. When completed it will be quite an improvement over the old system of heating.

—Members of Chestertown Council No. 58, Daughters of America, visited Chesapeake City Council on Thursday evening and Galena Council on Friday evening of last week. The state officers were also present.

—Thirty chauffers and fifty-one operator's licenses were suspended last week for Motor Vehicle Law violations. One drunken driver was fined $250 and five others $100 each. Two chauffers' and two operators' licenses were revoked.

—The Maryland Tuberculosis Association holds its conference Nov. 8 in Baltimore when the workers for the Christmas Seals will get instructions for the seal sale, which is from Dec. 1 to Feb. 1. The support from these seals goes to the Claiborne Preventorium and all County Health Work.

—The lecture recital given by Mr. Leon Pearson last week was a financial success the sum of $56.15 being realized. The members of the Library Association wish to thank the orchestra for their most enjoyable musical program, also the school authorities for the use of the auditorium.

—The barn and contents, consisting of a number of loads of hay and a quantity of wheat and corn, on the farm of Mr. Wm. E. Davis, in Broad Neck, was burned Wednesday night of last week. Orgin unknown. The building and contents had no insurance on them.

—The proposed North River Bridge, spanning the Hudson from the center of New York City to Weehawken, N. J., will be the most stupendous engineering work ever undertaken and will contain 450,000 tons of steel. It will contain 30 times as much steel as the famous Brooklyn Bridge.

—S. Scott Beck, H. W. Vickers and Charles L. Dodd have been elected representatives from Kent county on the special committee appointed to assist in the campaign for the election of William Cabel Bruce to the United States Senate and T. Allan Goldsborough to Congress.

THE TARIFF AT THE BREAKFAST TABLE

It Wakes Mr. Consumer In The Morning And Stays With Him All Day

All day long the new Republican Profiteers' Tariff dogs the consumer's steps to take a heavy toll on whatever he spends for necessaries, luxuries, culture, amusement and even enlightenment for himself and his family. The persistence with which this insatiable Repubilcan harpy pursues and robs the American consumer is accurately described by William O. Scroggs, a well-known economist, in the following picturesque fashion:

"His day begins when he is aroused by an alarm clock, and the new tariff bill raises the duty on this article 67 per cent. His first act is to throw off the bed covering, on which the duty has been increased 60 per cent. He jumps from his bed, on which the duty is advanced 133 per cent, and dons a summer bathrobe, with the duty up 60 per cent, and slippers, with the duty increased 33 per cent.

"He walks over a Brussels carpet (duty up 100 per cent) to close the windows, the duty on the pane of which has been raised 33 per cent and adjusts the shade (duty up 20 per cent) and curtains (up 50 per cent). Then he enters the bath room, stands before a mirror, on which the duty has been raised 100 per cent, sets out his shaving stick, subject to an increase in duty of 67 per cent, his shaving-brush (duty up 30 per cent), and razor (up 100 per cent), and begins his tonsorial operations. This over, he devotes his attention to the bath tub, on which the duty has been raised 100 per cent. Towels (with the duty up 60 per cent), soap (up 67 per cent), tooth-brush and hair brush (up 30 per cent, each), and comb (up 67 per cent), are next in demand.

"As our consumer dresses, it may be noted that the new bill increases the duty 60 per cent on his underwear, 33 per cent on his hose, 15 per cent on his shirt and collar, 20 per cent or more on his necktie, and 60 per cent on his suit of clothes.

"Our consumer decides to discard his waistcoat and transfers fountain-pen (up 100 pr cent), penknife (up 200 per cent), and lead pencil (up 80 per cent), from waistcoat to coat-pockets, picks a fresh linen handkerchief (up 30 per cent) from the dresser (up 133 per cent), polishes his eyeglasses (up 15 per cent), and after giving his clothes a touch with a brush (up 57 per cent), is ready for breakfast.

"At the breakfast-table our consumer spreads a napkin (duty up 15 per cent) on his knees, and turns on the current for his elctric toaster, on which the duty has been advanced 160 per cent. He drinks water from a glass, on which the duty is 45 per cent higher, and begins his breakfast with an apple (duty up 200 per cent) baked with sugar (duty up 84 per cent) in an aluminum dish (up 150 per cent) on a cast-iron stove (duty up 100 per cent).

"The duty is also advanced 27 per cent on his chinaware and 20 per cent on his table silverware. Even the duty on the salt-shaker gets a boost of 45 per cent.

"The only things on his table that have not been subjected to a higher tariff duty are his coffee and his drinking water."

It is his companion by day and his bedfellow at night.

WEDDINGS

Miss Florence Hill, daughter of Mrs. Margaret Hill, of Chestertown, Md., and Mr. Henry Burton Mitchell, of Wilmington, Del., son of Ex-Senator and Mrs. Charles W. Mitchell, of Millsboro, Del., were married Oct. 21 at 12 o'clock noon at Chestertown M. E. Church. The ceremony was performed by Rev. Omar E. Jones. The bride was given in marriage by her brother, Mr. Jas H. Hill and was attended by her sister, Miss Susan V. Hill, as maid of honor. The best man was Mr. J. Alfred Mackie, of Philadelphia. The ushers were Jos. S. Wilson, of Newark, and W. C. Barnard Jones, of Wilmington. Following the ceremony a wedding breakfast was served at the home of the bride's mother for relatives and immediate friends. Mr. and Mrs. Mitchell left for a wedding trip and will be at home to their friends after November 1. They will reside in Wilmington, Del.

A wedding of particular local interest occurred in Chestertown Wednesday evening when Miss Irene Kirby, the charming and accomplished young daughter of Mr. and Mrs. J. W. Kirby, became the bride of Mr. Denver C. Benton, who is employed with Mr. C. A. Goodwin in Chestertown. Rev. O. E. Jones performed the marriage ceremony. Miss Kirby is well known in Chestertown, where she has many warm friends and relatives. Mr. Benton, while residing here but a few years, by his capable ways and his affable manner, has made many close friends. The young couple will reside in Chestertown. We join with the host of others in wishing them a most happy and successful journey over the matrimonial sea.

MEETING OF THE NORTHERN CONVOCATION

The Northern Convocation of the Diocese of Easton will meet in Emmanuel Church, Chestertown, Wednesday and Thursday next, Nov. 1 and 2. The public is invited to attend these services. The program follows:

WEDNESDAY, NOV. 1ST.

11.00 a. m.—Celebration of the Holy Communion.
11.30 a. m.—Convocation Sermon, by Rev. James Goldie, of Cecilton, Md.
1.00 p. m.—Luncheon for delegates and visitors in the Parish House.
2.15 p. m.—Business Meeting, with Reports from Parish Organizations and Activities.
3.30 p. m.—Sunday School Institute, with Reports from the various Schools.
7.30 p. m.—Missionary Meeting,. Special Preacher, the Bishop.

THURSDAY, NOV. 2ND.

9.00 a. m.—Holy Communion.
10.00 a. m.—Quiet Hour for the Clergy, conducted by the Dean.
11.15 a. m.—Conference on Parish Problems, with addresses by members of the Convocation.
1.00 p. m.—Luncheon for Delegates and Visitors.

The Woman's Auxiliary

The Woman's Auxiliary of the Diocese of Easton met in the Episcopal Church, Centreville, on Wednesday and Thursday of this week. The meeting was largely attended and much enthusiasm was manifested over the work accomplished during the year.

Who Can Beat This?

Captain Thomas Ayres, of Chestertown, is one of the most active men of his age in Kent County. Captain Ayres is a life-long waterman and formerly resided in Rock Hall, where he spent the major portion of his life. He was down the river oystering this week and received word from his wife that she was sick. Captain Ayres set out on foot and walked to Chestertown, a distance of over seven miles, in 2 and a quarter hours. He is 78 years old. Who can beat this?

—Quite a large number are making preparations to attend the Washington-College-Delaware College football contest at Newark, Del., from here, in the near future. The distance is only about an hour and a quarter's ride.

Chester River Line

SCHEDULE

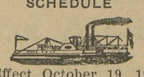

In Effect October 19, 1922.

Steamer leaves Batlimore, Pier 9, Light St., Monday, Wednesday and Friday 11 a. m. for Rock Hall and Chester River landings, arriving at Chestertown 5.30 p. m.

Returning steamer leaves Chestertown Tuesday, Thursday and Saturday at 7.30 a. m., stopping at Chester River landings, arriving at Baltimore at 1 p. m.

Steamer leaves Baltimore, Pier 9, Light street, Saturday at 3.00 p. m. for Rock Hall, Md.

Returning steamer leaves Rock Hall Saturday at 5.30 p.m., arriving in Baltimore at 7.45 p. m.

SUNDAYS

Steamer leaves Baltimore, Pier 9, Light St., Sundays at 8.00 a. m., arriving in Rock Hall 10.15 a. m., Love Point 11.15 a. m., Queenstown 12.15 p. m.

Returning steamer leaves Queenstown Sundays 3.00 p. m., Love Point 4.00 p. m., Rock Hall 5.00 p. m., arriving in Baltimore Sunday 7.15 p. m.

R. H. SOULSBY,
Gen'l Frt. & Pass. Agent.

NEW ELECTRIC

Shoe Shop

Having opened an up-to-date Electric Shoe Repairing Shop in Chestertown, where I am prepared to serve the public with the BEST in Shoe Repairing at the LOWEST OF PRICES.

I am here to please the public. Give me a trial—you be the judge.

The following prices effective at once:
Men's Half Soles, sewed.....$1.10
Men's Half Soles, nailed.....$1.00
Ladies' Half Soles, sewed.....$1.00
Ladies' Half Soles, nailed.....85c
Ladies' Rubber Heels.....40c
Men's Rubber Heels.....45c

ALL SOLES ARE SEWED ON BY HAND.

We pay parcel post to out-of-town customers.

JOE QUARTARARO,
503 High Street,
Chestertown, Maryland.

$35
A Popular Price

TOP COATS
HEAVY OVERCOATS
BIG ULSTERS
BUSINESS SUITS
TWO-PANTS SUITS
DRESS-UP SUITS
TUXEDO SUITS
FULL DRESS SUITS

All of them at this price.
Men's and young men's; big selection. Come in and look them over and see what we can do for you.
Fall Hats, $2.50 and $3.50.
Schoble Hats, $5 and $6.
Bostonian Shoes, $6.50 and $8.00.

MULLIN'S HOME STORE
WILMINGTON

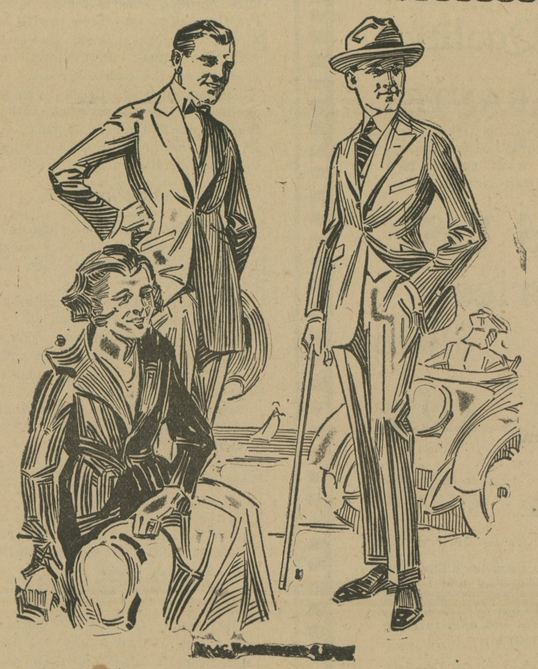

NEW FALL SUITS
For Men and Young Men.

No jazz effects, no exaggeration in clothes or color; no extremes except the extreme of good taste, but there's life in the patterns, originality in the designs and the most becoming models the American designers have presented for years.

Sport Models

A sport model simply means a particularly easy-fitting coat, with and without pleated back with belt and patch pockets.
Price $18.00 to $25.00.

"Overcoats"

We framed up our clothing proposition this fall so as to Suit and Overcoat every man. Here are three overcoats that will lead in popularity. The plain straight loose single breasted coat. The double breasted, all around belted model. And the regular conservative model. Price $22.50 to $35.00.

VANSANT & NEWSOME

CHESTERTOWN, MARYLAND.
Head-to-Foot Outfitters for Men and Boys.

©Maryland State Archives, msa_sc6000_35_1-0343.jpg