W. M. CULP

Successor to

Lofland & Culp

Wire Fencing

Poultry Netting

Garden Seed

Rope Traces

Bridles

Collars

Garden Tools

YOU WILL FIND A FULL STOCK OF SEASONABLE GOODS AT

WM. M. CULP,

Chestertown, Md.,

Opp. Court

Chester River Line

SCHEDULE

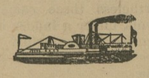

In Effect October 19, 1922.

Steamer leaves Batlimore, Pier 9, Light St., Monday, Wednesday and Friday 11 a. m. for Rock Hall and Chester River landings, arriving at Chestertown 5.30 p. m.

Returning steamer leaves Chestertown Tuesday, Thursday and Saturday at 7.30 a. m., stopping at Chester River landings, arriving at Baltimore at 1 p. m.

Steamer leaves Baltimore, Pier 9, Light street, Saturday at 3.00 p. m. for Rock Hall, Md.

Returning steamer leaves Rock Hall Saturday at 5.30 p.m., arriving in Baltimore at 7.45 p. m.

SUNDAYS

Steamer leaves Baltimore, Pier 9, Light St., Sundays at 8.00 a. m., arriving in Rock Hall 10.15 a. m., Love Point 11.15 a. m., Queenstown 12.15 p. m.

Returning steamer leaves Queenstown Sundays 3.00 p. m., Love Point 4.00 p. m., Rock Hall 5.00 p. m., arriving in Baltimore Sunday 7.15 p. m.

R. H. SOULSBY,
Gen'l Frt. & Pass. Agent.

BRICE'S MILL

JOSEPH BRICE, Proprietor.

Bake things he likes with FLAVO FLOUR. It's healthful and tissue building. There is more nutrition and a sweeter taste in FLAVO FLOUR. It is made with a new process by the most modern mill in the world. Nature's food values and the delicious flavor of the wheat are not milled out as they are by other methods. FLAVO FLOUR is milled at home from home wheat. It is good. Buy it and patronize Home Industry.

GEO. W. FRENCH, Agent

For all kinds of insurance. Prompt personal attention.
Phones 117 and 222R. Court Street.
Chestertown, Md.

Subscription to the Transcript $1.50 per annum.

BROWN & HARPER,
Members of Chamber of Commerce, Grain, Fruit and Produce.
COMMISSION MERCHANTS
No. 224 S. Charles St., Balto., Md.
REFERENCE—Farmers' and Merchants National Bank or Mercantile Agencies.

ANNOUNCEMENT TO THE PUBLIC

Mr. John Wethered Barroll, Counsellor-at-Law, announces that he has opened his office in the frame law office on Court Street, adjoining the Lyceum Theatre. All kinds of legal business will receive his prompt and close attention. When not in the office, a message can be left with his father, Hope H. Barroll, Esq., whose assistance is always at his command.
Phone No. 182. o8-tf

WM. PEPPER CONSTABLE

Attorney-at-Law
700-706 Maryland Trust Building
Baltimore, Maryland
—and—
Elkton, Maryland

NOTICE TO CREDITORS

Notice is hereby given that the undersigned has obtained from the Orphans Court for Kent County letters of administration on the personal estate of

ELMER GORDON,

late of said county, deceased. All persons having claims against said deceased's estate are hereby warned to exhibit the same, with the proper vouchers thereof, to the undersigned on or before the 12th day of June, 1923, otherwise they may by law be excluded from all benefit of said deceased's personal estate.

All persons indebted to this estate must settle at once.

Given under my hand this 12th day of December, 1922.

MABEL GORDON,
d16-5t. Administratrix.

TOLCHESTER COMPANY

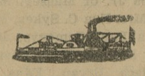

WINTER SCHEDULE

(Weather and Ice Permitting.)

TOLCHESTER AND SASSAFRAS RIVER LINES

(Effective Thursday, Dec. 28, 1922)

Thursdays—Leave Baltimore for Tolchester, Betterton and Fredericktown at 7.00 a. m., returning to Baltimore same day.

Leave Fredericktown at 12.00 noon, Betterton 1.00 p. m., Worton Manor 1.45 p. m., Tolchester at 3.00 p. m., arrive Baltimore about 5.00 p. m.

SATURDAYS

Leave Baltimore for Tolchester at 7.00 a. m. and 2.45 p. m. Leave Tolchester for Baltimore at 9.00 a. m. and 4.45 p. m.

Also steamer from Tolchester to Baltimore Mondays at 3.00 p. m. (except Christmas and New Years Day).

For further information apply to agents at different wharves, or

THE TOLCHESTER CO.,
Baltimore, Md.

PAIDUP CAPITAL $100,000

Business Established Since, 1882.

Stewart Fruit Co..

of Baltimore City,
1 & 3 E. Pratt St., Baltimore, Md.

Commssion Merchants,

Jobbers and Distributors
All Fruits, Vegetables and Farm Produce generally.

☞We have an excellent store location, expert marketers.

Weak, Ailing WOMEN should take

CARDUI

The Woman's Tonic

Sold Everywhere

G 18

COAL

Smokeless Lumpy Soft Coal

Best Obtainable for Domestic Use

Your Patronage Solicited.

C. W. Kibler&Sons

PHONE 149 CANNON STREET,

SOUND THEIR DANGER SIGNAL

All Beavers Understand Warning Which Is Conveyed to Them by Their Fellows.

Although sometimes found in pairs, beavers are essentially gregarious animals, and, like many inoffensive creatures of that habit, they have a danger signal understood by all the members of the colony and a peculiar odor for keeping them in touch with each other, writes R. I. Bocock, F. R. S., in Conquest.

A suddenly startled beaver promptly dives, and, as it goes under, it gives the water a resounding slap with its tail, which warns other beavers withing earshot that danger is afoot. Down they all go into the depths, leaving no sign of their presence apart from the ripples on the surface of the lake or stream. The odor which keeps the community together comes from an oily fluid discharged from a couple of large glands beneath the root of the tail. This substance, known to the Greeks as "castorium," was at one time in demand as a perfume for man's delight and as a panacea for his ailments. To this day hunters use it for bait, knowing that a beaver will fearlessly enter any trap that smells of it.

BIRDS FLY ACROSS ATLANTIC

Number of Recorded Instances of Feathered Folk Being Seen and Shot in Great Britain.

The London Zoological society has a record of all birds observed in Great Britain and the British coasts that are not indigenous to the British isles, but have flown thither from the Continent.

In England it is said that naturalists, ornithologists, lighthouse keepers, masters of vessels, coast guardsmen, farmers and country gentlemen report strange birds that they observe, and always give the date and circumstances of their observations.

This list, it is said, reveals many strange happenings. Birds native to Eastern Siberia and China, North Africa and the Arctic regions have been observed in Great Britain, but, of course, this is quite rare. There are, however, a number of recorded instances of American birds crossing the Atlantic and being seen and shot in England.

Now and then birds that are not strictly migratory gather in enormous flocks and sweep over several hundred miles of country. The cause of this action is a mystery to the students of bird life.

Dancing Egg of a Bug.

Shasta county, California, is the land of wonders, according to the Los Angeles Times. The latest is the dancing egg. It is laid by an as yet undertermined insect on the leaves of oak trees. Masses of these eggs cling to the under side of the leaf and as they advance toward maturity they drop to the ground and dance about.

By holding an oak twig containing any number of eggs to one's ear a cracking sound may be heard like the splitting of electric sparks. The shell contains a tiny grub, working for release.

When laid on a table these eggs bound about and spring into the air, sometimes to a height of sixteen inches. They are particularly active in the early morning.

This latest insect novelty takes rank with the sulphur bug, which is at home in the red-hot roster piles.

Early Days in the Caribbean.

Usually one thinks of the battle for naval control of the Caribbean as an Anglo-Spanish battle, but the French also took a hand in it.

Francis Russell Hart, in his "Admirals of the Caribbean," gives a chapter to Admirals de Pointis and Du Casse, who took a fleet to the West Indies in 1697 and made war upon both the Spanish and English. They actually took and sacked Cartagena, displaying a creditable moderation in their looting.

Mr. Hart insists that except for the fighting done by Morgan, Vernon and Rodney, the Potomac would now be the northern boundary of Latin America instead of the Rio Grande.

Queer African Idols.

Very odd in appearance is a group of African idols recently brought to the United States by a missionary. They were carved by natives of Nigeria. One of the group, "Ifa," a queer-looking image with a high-crowned hat, was the principal deity of Nigeria when the missionaries began their work there. Besides "Ifa," the collection includes an odd-shaped club, feared by the natives as the god of thunder and lightning. Another is a brass image, "Oshubgo," a mystical feminine deity who rules over a society of fanatics. In contrast to these, the missionary secured several crucifixes carved from ivory by Christianized natives.

India's Beautiful Tower.

Among the wealth of beauty and magnificence in and about Delhi, one of the most wonderful sights is the Kutub Minar, said to be the most nearly prefect tower in the world. It stands ten miles outside the city in the midst of a vast pile of ruins which tell of Delhi's greatness when it was the largest city of India. The Minar soars 238 feet above the plain. Its sandstone sides are deeply fluted, and shade from purplish reds through pink to orange in the topmost of its five balconied stories.

WILLIAM A. BURK

CHESTERTOWN, MD.

Work sent to Burk's Shoe Repair Shop, Chestertown, will be returned to you at Burk's expense. Hand and electric work.

Burk Gives tickets for Rogers Silverware.

103 South Cross Street,
Opposite Gill Bros. Ice Cream Parlor.
a12-3m* Chestertown, Md.

BAD BOY ON OCEAN'S CHART

Geographers Tired of Misbehavior of Falcon Island, Located in the South Pacific.

Falcon Island, in the South Pacific, is the most restive and changeable piece of land in the world. It has a knack of disappearing below the waves and then suddenly bobbing up again.

It was first seen and charted by H. M. S. Falcon in 1865. But in 1877 another ship found that the land had disappeared, though smoke was issuing from the sea. The charts were altered accordingly.

Then, in 1885, the island returned quite jauntily, and remained so long that the steamer Egeria, in October, 1889, charted it again, showing it to be just over a mile long, a mile broad, and 153 feet above sea level at its highest point. Early in 1894, however, a survey ship found that the island consisted of only a low stretch of narrow rock, less than 1,000 feet in length.

By December of the same year the island had bobbed up again, and was over three miles long and nearly two broad. As if exhausted by such an effort to increase in area, it vanished once more in 1898.

No further signs of ambition were noted until 1900, when the island again began to grow. Since then it has undergone many changes. Today it is covered with palm trees and vegetation, but its reputation for misbehavior is such that no one will settle upon it.—London Tit-Bits.

HAS BEEN UNDER SIX FLAGS

Five Emblems Waved Over Texas Before the Permanency of the Stars and Stripes.

Six flags have been flown over Texas. The first was that of France, brought by the explorer LaSalle. He came down the Mississippi river to the Gulf of Mexico. On New Year's day, 1685, he sailed into Matagorda bay, and there established a short-lived colony. A quarter of a century later the Spaniards planted a mission at San Antonio. Twenty-five presidios or forts, with their accompanying missions, were founded on Texas soil during the hundred years of Spanish occupation, but they did not thrive.

Next, Mexican rule was substituted with little better results, and at the end of 15 years the Texans revolted, and established a republic with the lone star flag for their emblem. The flag gave Texas its popular name of the "Lone Star State." The republic lasted nearly ten years, and then, in 1845, it became one of the United States. Another change of flags occurred when, in the Civil war, Texas joined the Confederacy.

"Dancing Attendance."

When a person pays marked attention to another he is said to be "dancing attendance." This phrase comes from the Middle Ages. It was a generally observed wedding custom then that the bride must dance with all who asked her. In Christen's "State of Matrimony," a book published in 1543, is found this record:

"Then must the poore bryde keep foote with all dauncers, and refuse non, how scabbed, foule, drunken, rude and shameless soever he be."

That it was not long before the expression came to be used figuratively in the way it is used today is evidenced by Shakespeare's use of it in Henry VIII:

"I had thought they had parted so much honestly among them (at least good manners) as not thus to suffer a man of his place and so near our favor, to dance attendance on their lordship's pleasure."

Indian Mode of Travel.

Throughout early history the Indian is characterized by his mode of travel. Explorers who first pushed up the great rivers found the Indian navigating the water with his canoe. In the northern part the canoes were of birch bark, and of elm bark farther south. The typical boat as shown is the dugout wooden canoe, shaped from a single large log, an excellent example of which was found in the river and mud near Hackensack, N. J. Travel over land required the use of the burden basket. A specimen of this was collected from the remnant of the Mashpee Indians, still living in Massachusetts. The baskets were carried on the back by means of a pack strap across the forehead or chest.

Power of Expectancy.

It was said of a great man, years ago: "He was prudent, he was patient, and he persevered"; but even so he would have missed his way had he not had the vision before him of what he intended to be. "The power of any life lies in its expectancy," says Phillips Brooks. "What do you hope for? What do you expect? The answer to these questions is the measure of the degree in which any man is living." What we hope for is shaping us day by day, till our hope becomes part of ourselves.

George Frederick Handel.

On a visit to the Bodleian library in Oxford, England, the guardian pointed out various objects of interest one after the other, writes William C. Carl. Presently he said: "As you are an organist, look at this!" Lifting from the shelves a rare old book, he pointed to the following notice: "Last evening a concert was given in this hall by a man named Handel. We are sorry, however, to say that it didn't amount to much!"

CASTORIA

For Infants and Children

In Use For Over 30 Years

Always bears the Signature of Chas. H. Fletcher

MONEY TO LOAN

IN SUMS TO SUIT ON GOOD REAL ESTATE.

JOHN D. URIE, Atty,
tf. Chestertown, Md.

Shoe Shop

Having opened an up-to-date Electric Shoe Repairing Shop in Chestertown, where I am prepared to serve the public with the BEST in Shoe Repairing at the LOWEST OF PRICES.

I am here to please the public. Give me a trial—you be the judge.

The following prices effective at once:

Men's Half Soles, sewed	$1.10
Men's Half Soles, nailed	$1.00
Ladies' Half Soles, sewed	$1.00
Ladies' Half Soles, nailed	85c
Ladies' Rubber Heels	40c
Men's Rubber Heels	45c

ALL SOLES ARE SEWED ON BY HAND.

We pay parcel post to out-of-town customers.

JOE QUARTARARO,
503 High Street,
Chestertown, Maryland.

SACHS' SHOE STOR

How would you like to put on a pair of new shoes and say "My, they feel good; just like old shoes."

That's just what our customers say about our shoes; they wear satisfactorily and hold their shape until the very end.

Special care taken in fitting children's feet.

Once our customer, you'll always come back.

WE WISH YOU A HAPPY NEW YEAR.

SACHS' SERVICE SHOE STORE

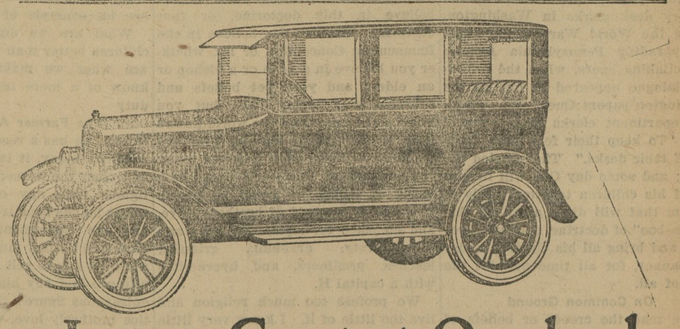

The Latest, Greatest Overland

CIRCULATE—don't hibernate. Get out doors in this beautiful New Overland Sedan.

It is easier riding, with Triplex Springs (patented) and oversize, first-quality Fisk cord tires. It is better ventilated, roomier. It is better looking, with higher hood and longer lines. It is more economical—twenty-five miles *and more* to the gallon of gasoline. Think it over. See the New Overland Sedan in our showrooms.

Watch for the New Overland announcement in the Saturday Evening Post of January 20th

The New Overland Sedan $860

Touring, $525 Roadster, $525 Coupe, $795

All prices f. o. b. Toledo

JOHN H. CLENDANIEL, Jr.,

CHENTERTOWN, MARYLAND.

for Economical Transportation

CHEVROLET

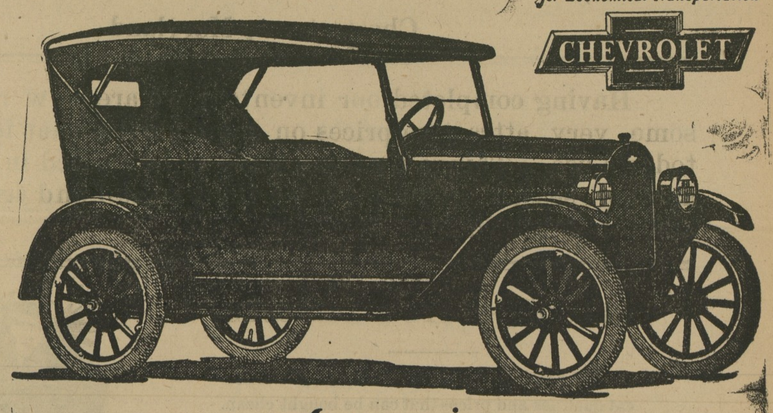

Announcing

1923 SUPERIOR Models

Again Chevrolet Motor Company has emphasized its admitted leadership as producer of the World's Lowest Priced Quality Automobiles.

The 1923 SUPERIOR models—one of which is here illustrated—represent the most sensational values in modern, economical transportation ever established.

QUALITY has been still further improved by more artistic design and added equipment.

ECONOMY has been still further increased by engineering refinements and added facilities.

SERVICE is now offered on a flat rate basis by 10,000 dealers and service stations.

PRICES remain the same in spite of added equipment and more expensive construction, which have greatly increased value.

Some Distinctive Features

Streamline body design with high hood; vacuum feed and rear gasoline tank on all models; drum type head lamps with legal lenses. Curtains open with doors of open models. Closed models have plate glass Ternstedt regulated windows, straight side cord tires, sun visor, windshield wiper and dash light. The Sedanette is equipped with auto trunk on rear.

Prices f. o. b. Flint, Mich.

Five Passenger Touring -	$525
Two Passenger Roadster	510
Five Passenger Sedan - -	860
Four Passenger Sedanette	850
Two Passenger Utility Coupé	680

See these remarkable cars. Study the specifications

Nothing Compares With Chevrolet

CLARENCE NEWSOME, Dealer,
BETTERTON, MARYLAND Phone, Still Pond 25-M.

©Maryland State Archives, msa_sc6000_35_1-0451.jpg