SEED

We have given the crop considerations and the seed markets careful study in the last few months, and we purchased our seed stocks with the best interests of the consumer always in mind. Our stocks are always carefully selected, and we offer only the best varieties of RECLEANED Seed.

RED CLOVER—99.50 Pure, Fine New Crop Western Grown Seed.

ALSIKE—98.00 Pure New Crop, Dakota and Canadian Grown.

ALFALFA—99.60 Pure, Fine Hardy Western Grown Seed. Just suited for our climate.

RED TOP—94.00 Pure, Nice Clean New Crop Seed.

TIMOTHY—99.50 Pure, All Guaranteed 1922 Crop.

SWEET CLOVER—A nice lot of the seed will be here in a few days. This has been sown with much success by many of our customers.

These seeds are free from weeds, and our prices are even better than the present market would justify. The placing of your orders now will protect you against any advance in prices that might occur before sowing time. Liberal quantities are now for delivery for the accommodation of the early sower. Come and see our seed.

Jones & Satterfield
CHESTERTOWN, MD.
PHONE 51

STORE FIXTURES
FOR SALE AT A BARGAIN

One set Dayton Computing Scales weighs 30 lbs., cost new $125.00
One set Detroit Computing Scales weighs 100 lbs., cost new $225.00
One set Candy Computing Scales weighs 2 lbs., $15.00
One set Automotic Scales weighs 10 lbs.; cost new $45.00.
One No 9 Oliver Typewriter.
Three Self Measuring Molosses Pumps.
One 50 gal. Oil Tank with Pump.
One 5 ft. Show Case, sets on counter.
One Todd Check Protectograph.
One Hanging Oil Lamp.
One Sunshine Cake Rack.
One National Cash Register, good condition and registers from one cent to $999.99, cost $375.00 when new.
These goods are for sale because I don't need them.

That New Spring Outfit

Our New Spring line of Samples of International Clothes are now on exibition. New shoes for the whole family at most reasonable prices. We can fit any man and suit the most critical buyer.

TRY US,

F. A. HURLOCK & CO.
STILL POND, MD.
PHONE 17

CULP Lumber

Everything to Build Anything

WORKING PLANS FREE

AT OUR OFFICE

Full Stock Building Material

W. S. & A. M. CULP

Phone 5. CHESTERTOWN, MD

LOCAL ITEMS OF INTEREST

—Graham & Thomas are having a special 15-day cash sale. See adv. on page 8.

—About 89,649,002 head of meat animals were slaughtered in this country last year.

—The population of continental U. S. on January 1, 1923, was approximately 110,100,000.

—The Postoffice Department compells every rural route patron to have mail boxes.

—A bull killed a horse near town recently, after engaging in a hard fight with another bull.

—Webster Davis, former mayor of Kansas City, who nominated W. J. Bryan for the presidency in 1900, died recently.

—Sach's shoe store is offering some special bargains in shoes at this time in commemoration of their sixth aniversary.

—One of our city exchanges says that the only thing in a small town more useless than a full dress suit is a railway time table.

—One of the trucks of the Shore Transit Co. was hit by the Penna. R. R. train recently at Dover and badly damaged.

—William Freeman, a resident of Ridgely, was killed Wednesday afternoon when he caught hold of a live wire in that town.

—The American Bible Society plans to print and distribute for one cent a copy between 5,000,000 and 6,000,000 Bibles this year.

—Mr. and Mrs. John T. Dickel have have moved from Church Hill to Piney Neck and opened a store where Wm. Coleman formerly kept.

—The thresher belonging to Mr. George Clements sitting in a field near Crumpton was destroyed by fire recently. The cause is a mystery. It was insured for $800.

—Mr. Francis Meekins, living onJ. P. DeCorse's farm set a trap on the straw stack and caught a hen hawk which measured 44 inches from tip to tip.

—The State Tax Commission and Comptroller Gordy have issued instructions that track be kept on traders and others required to take out licenses who have failed to do so.

—A pair of shoes, a hat or shirt and tie is given free with every suit at Vansant & Newsome's during their great combination sale. See adv., elsewhere in this issue.

—Harvey Moore has purchased a lot fromthe Bay Side Land Company adjoining Mr. William E. Owens and has started a home by having a well dug. H. W. Owens are doing the work.

—Ice has almost disappeared from the Chester. While others rivers stay blocked for months, it takes continued freezing weather to hold the Chester in an icy grip.

—Vansant & Newsome are advertising their spring opening for March 9 and 10. Read their adv. in this issue. This progressive firm always has a fine line to show its customers.

—Supt. Robinson, of the Kent Co. Schools, and one of the County Commissioners were in Easton recently to inspect the paraphernalia of the Talbot schools.

—The personalty sale of Mr. John Clendaniel on Thursday last was largely attended and good prices were realized. Between $9000 and $1000 was realized by the sale.

—The sympathy of the entire community goes out to those who have been bereaved by death and illness. The hand of death has been busy with the sickle, young and old going down beneath his keen blade in Kent Co.

—A poll of sixth grade pupils in St. Louis recently revealed that of 5,376 children questioned, 40 per cent had never seen a sheep and 17 per cent had never looked upon a pig. Twelve had never seen a cow.

—Mr. John G. Usilton has sold to A. S. Turner & Sons a lot of land fronting on the railroad and on Mill St. Mr. Turner will erect a large gasoline tank thereon, as we stated in a recent issue.

—The baking contest with Rose Bud Flour, being conducted by Mr. P. M. Brooks, the hustling proprietor of Radcliffe Mills, will be decided today, Saturday, on the second floor of the Hotel Imperial.

—Sparks from the local train recently set the stable afire not far from Lambson Station and it gave the farmers quite a stubborn fight to keep the stock yard of Mr. Sutton from catching on fire.

—The migratory bird law proposing National game preserves under control of the federal government was killed by the House of Representatives Tuesday of last week by a vote of 94 to 60. It required Federal licenses for gunners.

—The Chestertown Electric Light Co., publishes in this issue a change in schedule of rates for current service, showing a reduction in charges. If increased consumption will justify a further reduction will probably follow.

—Mr. Walter Scoone, of Rock Hall, has rented the fine fishing shore on Chesapeake Bay from Thomas W. Eliason and succeeding Capt. Jos. Apsley. He has also purchased Capt. Apsley's outfit. Capt. Apsley will retire from business to his home in Rock Hall.

—The Pennsylvania Railroad Company last week placed an order for -75 engines with the Baldwin Locomotive Works which involves about $20,000,000. The company has given a previous order for 200 engines and has contracted for a total of 500 since the first of the year.

—John E. Speicher delivered to Mr. Walter Harris, near Still Pond, this week, a six-cylinder Durant touring car. Also a Durant roadster to Mr. Vickers Bowers, of Chestertown.

—The regular monthly meeting of the Parent-Teachers Association will be held on Thursday, March 1st at 3 p. m., in elementry school. Parents are very cordially invited to be present.

—The Ice Boat Latrobe, from Baltimore, went to Rock Hall Saturday morning, opened the channel to the ferry landing and conveyed one of the ferryboats to Bay Shore. It is not likely a return trip can be made, because the channel and bay are rapidly filling up with heavy ice.

—A turkey-gobbler unwittingly committed suicide at Snow Hill recently by engaging in a savage attack upon his image as reflected in the polished surface of a new auto. First the gobbler began inspecitng the auto, then flew into a fury and began to attacked his supposed rival.

—The Bramble Poultry Farm, in order to supply the increasing demand for their chicks and custom hatching, has ordered another mammoth incubator, which will arrive by truck on Monday and be installed at once. It will hold 8000, giving them a capacity of about 15,000 every three weeks.

—According to reports and rumors Queens Anne's county will have a hot primary next fall. Mr. W. Irving Walker, of that county, near Chestertown, is an active candidate for the State Senatorial nomination. Mr. Walker is a most popular and progressive gentleman, well versed in the politics of his county, and will doubtless make an active fight for the nomination.

—Chestertown Council No. 177, Jr. O. U. A. M. presented to Betterton High School a flag and Holy Bible on Thursday last. Members of the order were present and Charles N. Satterfield, past state Councilor made the presentation speech. Mr. Frank Elburn also made an address. It being Washington's birthday the scholars presented an interesting program of recitations and music.

—A force of half a dozen is engaged in the court house placing the recent reassessment of property on the tax books in order that the commissioners may determine the basis upon which the tax rate for the present year will be declared. It is believed the assessable basis will be increased sufficiently to make a very appreciable reduction in the present tax rate of $1.54 on the $100.

—Wm. Frazier Russell, Esq., has purchased a handsome Buick limousine from Noland, Bennett & Russell.

—The Fountain baseball team are selling chances on a Star touring car, fully equipped, for the benefit of that club. The proceeds will be used to purchase a baseball outfit.

CHURCH NOTES

Kennedyville M. P. Church, Rev. J. F. Wooden, pastor. Services for Sunday, March 4: S. S. at 10 a. m., L. W. Ford, supt. The Monthly Missionary Service will be in charge of Mrs. Moffett's class. Communion service will be at 11 o'clock. At the close of the morning service the stewards of the church will hold an election for delegates to the Annual Conference. The Christian Endeavor meeting at 7.30 will be led by Miss Carrie Lipscomb. The Woman's Home and Foreign Missionary Society will hold their March meeting at the parsonage on Thursday March 8, at 2 o'clock.

The Chestertown M. E. Church, Rev. O. E. Jones, pastor. Services for Sunday, March 4: S. S. 10 a. m.; preaching 11 a. m.; E. L. 6.45 p. m.; missionary anniversary of the S. S. 7.30. Dr. A. Price, of Burma, Asia, will speak in the morning and evening. Leader of the E. L. will be Mr. Rumsey Anthony. The Official Board will meet Monday evening at 7.30 with Mr. A. H. Covey. The By-Kota Club will be entertained on Monday evening at the home of Miss Helen Baxter by Mrs. Bonwill Dukes and Miss Baxter. The W. H. M. S. will meet on Wednesday afternoon at 3 o'clock with Mrs. G. Frank Clark. Junior League Friday evening 6.45; prayer meeting Wednesday evening at 7.30.

Asbury M. E. Church, Millington, O. H. Connelly, pastor. Sunday will be Centenary Day in the S. S., which will meet at 10 a. m. The Supt., Harry L. Higman, desires to see a large number present. At 11 a. m. the pastor will preach, using as his subject, "Among Lions." The E. L. service at 7 p. m. will be in charge of William Bolin. At 7.30 p. m. Rev. Morris E. Swartz, D. D., of Baltimore, will deliver an address which will be illustrated by stereopticon slides. No one can afford to miss this great address by our Washington Area Secretary. The Junior E. L. will meet on Friday afternoon at 3 o'clock. The prayer meeting will be held on Friday at 7 p. m. The pastor will preach at Massey Sunday (tomorrow) afternoon at 3 o'clock, after which the Sacrament of the Lord's Supper will be administered.

Christ M. P. Church, Chestertown, Rev. N. I. Gibson, minister. Sunday, March 4: Communion 10.30 a. m.; S. S. 2.30 p. m.; Intermediate C. E., 5.45 p. m.; C. E. 6.b5 p. m.; Evangelistic Services 7.30 p. m.; sermon by Rev. J. H. Straughn, D. D., president Maryland Conference. Junior C. E. Wednesday afternoon. Prayer and praise service Wednesday 7.30 p. m. Annual members meeting Thursday, March 8, at 8 p. m.

The Triangle Club of Christ M. P. Church will meet at the home of Miss Emily Lusby next Tuesday evening, March 6.

The Emmanuel Womans' Guild will meet Thursday, March 8, at the home of Mrs. G. B. Westcott.

The Willing Workers of the M. E. Church gave a musicale Thursday evening.

The Young Men's Club of Christ M. P. Church met at the home of Mr. Geo. French on Friday.

The W. F. M. S. of Christ M. P. Church met at the home of Mrs. Harry Cannan Tueslay evening.

The Junior E. L. of the M. E. Church held a Colonial party in the S. S. room last Friday evening.

St. James M. P. Church. S. S. at 10 a. m., R. G. Nicholson, Supt.; preaching by the pastor at 11 a. m., subject, "Why is the church failing?" The fourth quarterly conference will meet at the parsonage March 7, at 2 p. m. Rev. J. H. Straughn, D. D., president of the Maryland Conference, will preach at Lynch M. P. Church Sunday, March 4, at 3 p. m.

At Emmanuel Church, Chestertown, there will be early communion at 8 a. m. Sunday morning; morning prayer sermon and communion at 11 a .m.; S. S. at 2.30 p. m.; evening prayer and sermon at 7.30 p. m. The Woman's Auxiliary meets every Monday evening at 7.30 p. m. at the residence of Mr. Allan Harris for mission study. On every Tuesday evening at 8 p. m. Rev. Charles L. Atwater has a Bible class at the rectory. The regular service and address will be held on Wednesday at 7.30 p. m. A children's service is held every Thursday afternoon at 230 o'clock p. m. to which all adults are urged to come. On Friday evening there will be service at 7.30 p. m. Rev. Mr. Sheen, of St. Paul's Church, will preach at this service.

CAPTAIN KIBLER DECORATED

Hero Of World War Accorded High Honors For Distinguished Service Rendered In World War

Captain John Thomas Kibler, of Chestertown, coach of the Washington College Champion Basketball Team and a member of C. W. Kibler & Sons, Chestertown, had high military honors bestowed upon him on Thursday, Mar. 1, whenhe was decorated with a distinguished service cross by Maj.-Gen. John A. Lejeune at Washington. The following is an account of Capt. Kibler's extraordinary service, which entitles him to these high honors and comes from the War Department:

"John T. Kibler, captain, Infantry Officers' Reserves Corps, then first lieutenant, Twenty-third Infantry, Second Division. For extraordinary heroism in action near Etienne-Aux-Aranes, France, Oct. 3-4, 1919. Although severely gassed by a gas shell, which burst in the trench beside him, Lieutenant Kibler retained command of his company and led it forward in a difficult night attack, penetrating the enemy's line to a depth of two kilometers. Throughout the night he and his men were subjected to a deadly crossfire from enemy machine guns and at daybreak a strong counter-attack was launched against him. Heroically leading a small force against the flank of the attacking party, Lieut. Kibler succeeded in routing a greatly superior force. He courageously continued to lead his men until so weakened by the effects of the gas that he lost consciousness."

Regarding the above, Capt. Kibler received the following letter:

Headquarters U. S. Marine Corps
Commandant's Office
Washington, Feb. 20, 1923.

My Dear Captain—Upon my return to the office, I received your telephone message. I shall be very happy indeed to present the Distinguished Service Cross to you here at my office on Thursday, March 1, at 1 o'clock. With best wishes, and looking forward with pleasure to seeing you, I am

Very sincerely yours,
JOHN A. LEJEUNE,
Major General Commandant.

CLIFFS

Mrs. O. W. Lawrence has been the guest of Mrs. William Faulkner.

Mrs. Hulbert Townsend spent Sunday with her cousin, Mrs. Charles Kirby.

Mr. Adam Starck spent last Friday the guest of his friends, Mr. and Mrs. William Faulkner.

Mrs. Annie L. Dickerson has been on the sick list this week.

2 Trousers Suits

We are making a specialty of Suits with extra pair of Trousers.

$25, $30, $35

Giving twice the wear and always look alike.

Blue Serges
Neat Pin Stripes
Neat Worsteds
Mixed Tweeds

all in New Models for Men and young men.

Knitted Top Coats
$25

Oxford Greys Browns and Heathers; the season's special style and value.

25%, 1/4 Off Suits
25%, 1/4 Off Overcoats

Some good bargains still here and they will be much higher next season.

MULLIN'S HOME STORE
WILMINGTON

WHY NOT HAVE YOUR EASTER SUIT
MADE TO MEASURE?

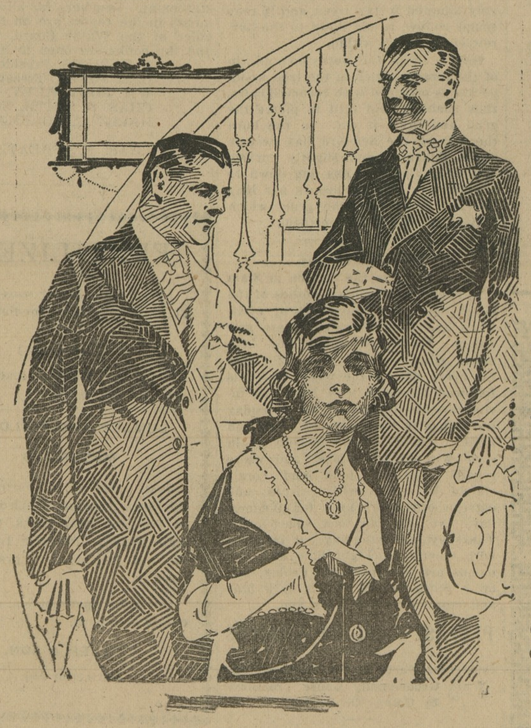

You will want to "Dress Up" for Easter, it is the spirit of the times, and it is only about four weeks off. If you are interested in a suit tha will be RIGHT in style, perfect in fit, thoroughly well made, of your choice of woolens from the best foreign and domestic mills, you will attend our

EASTER
TAILORING OPENING
—OF—
Made-to-Measure Clothes!

This Opening will be held

Friday and Saturday,
March 9th and 10th

On the above dates we will have in attendance at our store a representative from the HOPKINS TAILORING CO., Baltimore. to personally assist you in making a good selection, and to take your measure.

We Guarantee You a Fit to Your Satisfaction or "No Sale"

PRICE $20 TO $50

Remember the Opening Dates and be sure to be here.

VANSANT & NEWSOME
CHESTERTOWN, MARYLAND
Head-to-Foot Outfitters for Men and Boys

©Maryland State Archives, msa_sc6000_35_1-0497.jpg