WASHINGTON COLLEGE

Mr T. Howes was formally presented with a gold medal by Dr. Gould which was given to the former by the Maryland Inter-Collegiate Oratorical Association. The last contest was held at Washington College, the latter part of last year. Mr. Howes who represented Washington College won the second place. For some unknown reason the medals were not awarded until just recently. This special occasion of presenting the medal was no less a surprise to the winner than to the rest of the student body. But that it was a pleasant surprise was evidenced by the loud applause of the assembly.

The Washington's Birthday Hop was given by Cotillion Club, in the College Gymnasium, February 21. The hall was beautifully canopied with red, dows were coverel withetaionshrdnl white and blue streamers. The windows were curtained with white crepe-paper curtains, each of which had in its middle a red paper hatchet. Near the north west stairway was placed an imitation cherry tree. Each dancer was supplied confetti and colored paper streamers. On the programs were pasted little paper hatchets and cherries done in red, white and blue colors. There were several other little novelties that made this dance stand out as different from the rest. These novelties are some of the characteristice of the Cotillion dances held at the college this year. Every dance this year brought some pleasant novelty, little surprises, something new which harmonized with the general scheme of arrangement made each dance stand out by itself and tendered to impress the public that it was always better than the preceding one. The attendance at the last dance was especially large and the music was excellent. The decoration committee included Luther Cooper, chairman; Leroy S. Heck, Preston P. Heck and Robert White. The music was furnished by the Como Novelty Six.

Rate Schedule P. S. C. No. 10

SCHEDULE MADE AND FILED BY

The Chestertown Electric Light and Power Company

OF KENT COUNTY, MARYLAND,

Pursuant to the Requirements of the Public Service Commission, Showing the Rates, Charges and Regulations Applicable to Electric Service in the State of Maryland.

The following rates, changes and regulations are to be effective on and after March 1, 1923, or as soon thereafter as approval is granted by the Public Service Commission of the State of Maryland.

This schedule is based on the monthly use of electricity, unless otherwise stated.

Bills paid within ten days from dating will be discounted to the net rates shown in this schedule.

The Company reserves the right to discontinue service, without notice, if bill remains unpaid 30 days from dating.

A cash deposit, equal to one month's estimated bill, or satisfactory reference will be required before service is furnished.

The Company reserved the right to refuse service to any building not properly wired.

Customers will be instructed how to read their meters at the office of the Comgany.

SCHEDULE OF METERED LIGHTING RATES.

First	50 Kilowatt Hours	at 18c gross		17.1c net
Next	50 " "	at 17c	"	16.15c net
Next	100 " "	at 16c	"	15.20c net
Excess Over	200 " "	at 15c	"	14.25c net
Minimum Charge per month		$1.25	"	$1.25 net

SCHEDULE OF STREET LIGHTING RATES.

32 nominal candle power lights.....at $20.00 per lamp, per year, net.

This Schedule covers an all night and every night service with lamps lighted from one half hour after sunset to one half hour before sunrise.

The present number of lamps in service may be increased from time to time at the option of the Town Officials at the same price per lamp per year, provided no new lamps be installed more than four hundred feet distant from the nearest street lighting lines in use by the Company.

Bills for this service may be paid either monthly or quarterly at the option of the Town Officials.

SCHEDULE OF METERED POWER RATES.

Demand Charge
$1.00 per Horse Power of Motors installed, net.
Plus Energy Charge

First	200 Kilowatt Hours	at 7c gross 6.65c net
Next	300 " "	at 6c gross 5.70c net
Excess Over	500 " "	at 5c gross 4.75c net

Power customers may be required to discontinue use of service between dusk and 10 P. M. when such service would interfere with the regulation of the Company's service, to the detriment of lighting customers.

This schedule of Metered Power Rates shall apply to all customers applying for service on and after the effective date of "Rate Schedule P. S. C. No. 10" and shall also be available to such power customers previously using power service as shall elect to take advantage of its provisions.

This schedule of Metered Power Rates is not applicable to customers having less than two horse power connected load.

OPTIONAL SCHEDULE OF METERED POWER RATES.

First	200 Kilowatt Hours	at 10c gross 9.5c net
Next	300 " "	at 8c gross 7.6c net
Excess Over	500 " "	at 6c gross 5.7c net

This Optional Schedule of Metered Power Rates shall apply to all customers, now using service, as shall elect to operate under same, except that should they decide to use the next above Schedule of Metered Power Rates this schedule shall be no longer optional with them.

This Rate Schedule P. S. C. No. 10 supercedes Rate Schedule P. S. C. No. 9, Rate Schedule P. S. C. No. 9A and all preceding schedules.

The Chestertown Electric Light and Power Company,
of Kent County, Maryland.

February 16, 1923. EBEN W. LOTHROP, PRESIDENT.

"Issued under special permission of the Public Service Commission of Mayland, Order No. 7494 of date February 21st, 1923."

GALENA

Mrs. Sterling's Sunday School class gave their play at Betterton Tuesday evening called "A Prince There Was." A full house was present and seemed to enjoy the paly very much.

They will repeat the same play in Kennedyville school building on next Wednesday evening, March 7. Those wishing to see a real good play and to enjoy themeselves cannot afford to miss this play.

Miss Eva McCauley, of Wilmington, spent the week-end home with her mother, Mrs. Eva McCauley.

Miss Annie Hayes is spending the week with her sister, Mrs. Wm. Pettycord, of Locust Grove.

Mrs. Hadley's Sunday School class will hold a bake next Saturday afternoon in Davis Co.'s store room.

Mr. and Mrs. James Quinn, Sr., are very sick at their home with grippe.

Mrs. Josephine Cannan has been very sick, but is much better at this writing.

Mr. and Mrs. James Jarrell spent Sunday with her parents, Mr. and Mrs. Joseph Dixon.

Mr. Frank Medford has accepted a position as agent at Lambson Station in place of Mr. McCauley, who is going to Prices Station.

BETTERTON

The drama, "A Prince There Was," give by the young people of Galena, was one of the best entertainments ever given by amateurs in Betterton. While all of the characters were good, the performing of little Miss Ora Virginia Davis, the five-year-old daughter of Mr. and Mrs. Olin Davis, of Galena, would have done credit to a professional troupe and her one scene was well worth the entire admission fee. Betterton can recommend the entertainment most highly to any community.

Seven new cases of chicken pox were reported this week. This is the second outbreak of the disease.

Mrs.James Brice has been quite sick this week and was absent from school most of the week.

Miss Myrtle Pinder is spending her vacation with her parents at Worton.

Miss Marion Harris entertained a number of her little friends at a birth day party on Saturday evening.

The Still Pond Epworth League gave a Washington entertainment at Price Cottage last Friday evening. A large number of members and friends were present in spite of the very cold weather.

Mr. Pelegan, the Near East speaker, will give an address at the High School Building next Thursday evening. He will also show the moving picture, '.Uncle Sam Sees It Through."

The Sunday School will give an entertainment next Friday evening in the assembly hall. Proceeds are to purchase the much needed chairs for the Sunday School room.

STILL POND

Mr. and Mrs. Penn Toulson and little daughter, of Vineland, N. J., spent last Sunday with his mother, Mrs. Susie Toulson.

Mrs. Emma Thompson and Mrs. Wm. Thompson, who have been spending some time with the former's daughter, Mrs. Fred Ford, at Staten Island, N. J., returned home last Sunday.

Miss Rachel Parrott is spending some time with the Misses Jump in Baltimore.

On next Tuesday evening at 8 o'clock the Grange will hold an open meeting to which all are invited. Farmers and their wives are urged to come, as there will be some extra speakers on subjects of interest to them.

The Ladies Aid Society will meet at the parsonage on Wednesday afternoon, March 7.

Mr. Carlton Thompson, of Philadelphia, visited his mother this week.

On Friday evening of last week the Epworth League held a Washington social at the home of Mr. and Mrs. J. L. Price; an interesting program and very jolly evening was enjoyed by all.

March came in like a lamb; let us hope it continues so.

The Beginners and Primary Department, taught by Mrs. Bertha Shallcross, Miss Mabel Norris and Miss Anna Bonwill, will hold a bake at the home of Miss Mabel Norris on next Saturday afternoon, March 10 .

—Subscription to The Transcript per annum.

SPECIAL 15-DAY CASH SALE

For the next 15 days we are going to offer some very attractive Bargains for Cash. Beginning March 3rd and ending March 17th. Positively no extension beyond this time.

FOR INSTANCE, WE HAVE

6 $60.00 Iron Age Cultivators at	$42.50
4 $20.00 Water Trucks and Barrels at	13.75
2 $15.00 Water Trucks, no barrel, at	10.00
3 $50.00 3-Section Steel Rollers at	33.00
1 Second-Hand 5 H. P. Hercules Engine and Truck	50.00
1 $150.00 4 H. P. Associated Engine and Truck	100.00
5 $60.00 Disc Harrows (12-16) with forecarriage, at	40.00
1 $125.00 Set Computing Scales at	25.00
2 $25.00 Farquhar Shaker Potato Diggers at	15.00
1 $50.00 Scientific Feed Mill at	30.00
2 $100.00 New Way Corn Planters, with Fertilizer Attachment, at	$75.00
2 $80.00 New way Corn Planters, no fertilizer attachment, at	60.00
9 $2.50 1 Gal. Cans, B. K. Disinfectant, at	1.75
1 $200 Majestic Combination Coal and Gas Range, at	125.00
1 $150.00 Enamel Quick Meal Range at	112.50
2 $125.00 Quick Comfort Range at	85.00
1 $60.00 Penn Ruby Double Heater at	45.00
1 $125 Columbia 1-Horse Wagon with special body for carters or coal yards	90.00
One Extra Pair Wagon Shafts at	5.00

Lot of other articles too numerous to mention. A 20 per cent. discount allowed from regular prices on anything in store except Oliver Implements and Castings on which 5 per cent. discount will be allowed. No discount on gasoline and oil.

The Graham & Thomas Hardware Company

Chestertown, Maryland

Parks Building.

OPEN 7.30 **H. F. JEFFERSON** CLOSE 6.00

Chestertown, Maryland

Spring is about here,—which means there are only a few more days during which we can offer big discounts on winter goods. Today the "market price" on the goods we are offering at a discount of 25 per cent is at least 10 per cent to 25 per cent higher than it was in September, with no possble chance of a reduction in sight.

Blankets, Quilts

We have just a few more blankets of extra good quality in wool, wool and cotton and cotton that we are offering at a price—

$15.00 Blankets, 25 per cent off	$11.25
$10.00 Blankets, 25 per cent off	7.50
$5.00 Blankets, 25 per cent off	3.75
$4.00 Blankets, 25 per cent off	3.00

Dress Goods

We have just received a very beautiful assortment of Dress Goods in Silk and Woolens.

With our assortment of piece goods and the Standard Patterns we carry in stock for your convenience, every woman can have a new dress at a very nominal cost and not by cheap shoddy materials.

Ratine, 8 shades, per yard	$ .50
Silk and Wool Ratine, per yard	1.50
Wool and Cotton, per yard	1.50
Serges, all colors, per yard	50c to 3.50
Wool Crepe, per yard	$1.00 to $3.50
Pasley's, per yard	$1.25 to 2.50
Fancy Skirting, large assortment	$1 to 4.00

SHOES

We are offering you in the department values that you can get great returns for your money in J. & K., Dolly Madison, Peters and Godwin Shoes; for specials see tables.

TABLE NO. 1—Odd Lots at	$1.00
TABLE NO. 2—New Shoes at	2.98
TABLE NO. 3—Children's Shoes at	1.98

Every Pair Guaranteed To Be Solid Leather

Millinery and Coats

Our Millinery and Cloak buyers will be in Philadelphia and New York during the week of Feb. 19 to 24; on their return we mean to be able to show our friends and customers some beautiful things. Don't forget we are getting better and better every season.

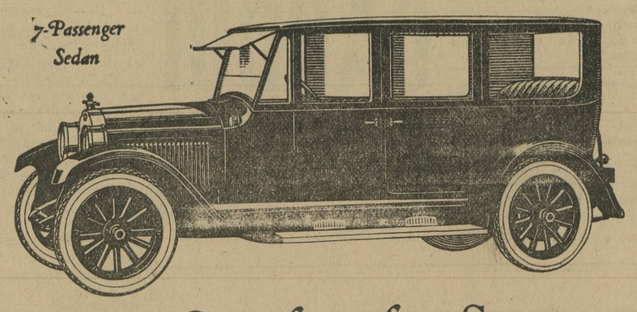

New Comfort for Seven

THE new Willys-Knight models include two low-swung seven-passenger cars—a commodious, fully appointed Sedan and a roomy, comfortable Touring car. Both are powered by the motor that actually improves with use.

See the Willys-Knight advertisement in the February 24th Saturday Evening Post

TOURING 5-pass.	$1235	COUPE-SEDAN 5-pass.	$1595
TOURING 7-pass.	$1435	SEDAN 7-pass.	$1995
ROADSTER 3-pass.	$1235	COUPE 3-pass.	$1695
SEDAN 5-pass.	$1795		

All prices f. o. b. Toledo

WILLYS-KNIGHT

J. H. CLENDANIEL, Jr.
Chestertown, Md.

©Maryland State Archives, msa_sc6000_35_1-0500.jpg