THE TRANSCRIPT
ANNOUNCES
$2000.00 "SALESMANSHIP CLUB" CAMPAIGN

Open to Men or Women, Married or Single

OPPORTUNITY OF A LIFETIME. **ALL PRIZES FREE**

FIRST PRIZE

STUDEBAKER LIGHT SIX

1923 MODEL

Five Passenger Touring Car

VALUE $1095

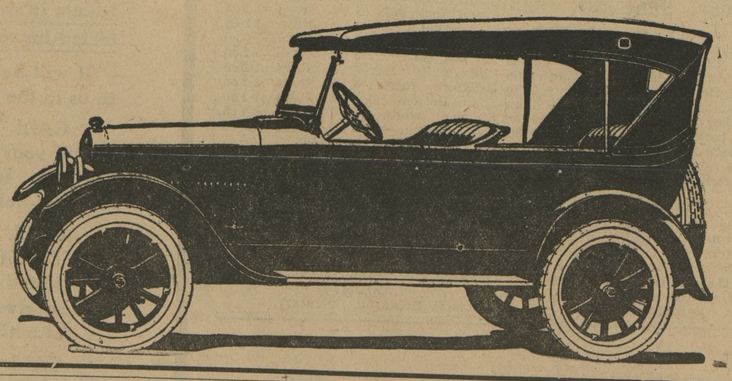

PURCHASED FROM

H. D. MASSEY,

DISTRIBUTOR

Church Hill Motor Co.,

CHURCH HILL, MD.

Second Prize

BEAUTIFUL

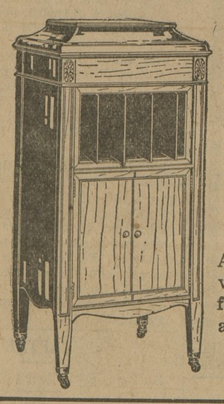

Remington Phonograph

VALUE

$215

Also 25 popular Records, value $18.75, purchased from and on exhibition at

J. S. KREEGER, Jeweler.

Third Prize

Ladies' Beautiful

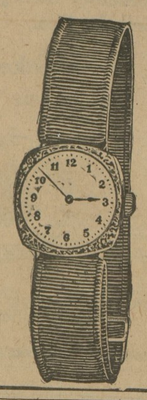

Wrist Watch

VALUE

$50.00

Purchased from and on exhibition at

J. S. KREEGER,

JEWELER,

Chestertown, Maryland

Fourth Prize

LADIES' BEAUTIFUL

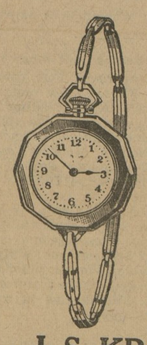

Wrist Watch

VALUE

$45.00

Purchased from and on exhibition at

J. S. KREEGER, Jeweler

Chestertown, Maryland

Other Prizes

Ten Ladies' or Gentlemen's

Wrist Watches

VALUE

$25 Each

Purchased from and on exhibition at

J. S. KREEGER, Jeweler,

Chestertown, Md.

HUNDREDS OF DOLLARS IN CASH COMMISSIONS

So that everyone entering this mammoth drive will be rewarded a cash amount has been set aside and all active contenders will receive a 25% cash commis son on all subscriptions they collect if one reports regularly as many as five subscriptions weekly and fails to win a prize.

NO LOSERS—A PRIZE FOR ALL

HOW TO ENTER

In order to enter this mammoth salesmanship test campaign, simply fill out the nomination coupon on this page and bring or send it to the campaign manager at THE TRANSCRIPT Office. By mailing in your nomination now you will be among the very first to get started—so lose no time, but clip the coupon now.

There is no red tape connected with this order. You do not even have to be a subscriber to this paper to enter. Everyone is eligible. Put your ability to the test by sending in your name right now at the start. No losers—no regrets—ENTER NOW AND WIN.

HOW TO GET VOTES

To secure votes and win any of the valuable prizes pictured on this page is easy. Each and every subscription to THE TRANSCRIPT during the campaign will count so many votes and the entant polling the largest numbers of votes will be awarded the beautiful Studebaker, while those running next in order will receive the other valuable prizes.

Everyone of your friends will give you a new or renewal subscription to this popular paper, so clip the coupon below right now and the Campaign Manager will gladly issue receipt books and all other necessary supplies so that you can get out among your friends, now, right at the start. CLIP THE COUPON NOW.

RULES OF THE CAMPAIGN

Any white man or woman, married or single, of good character is eligible for membership in this great drive.

The campaign officially opens at once and closes Wednesday, August 8th.

In case of two or more contestants tying, prizes of identical value will be awarded each one so tying. Votes are not transferrable. In case a candidate starts and decides to withdraw the votes shall be declared dead. Membership is confined strictly to individuals. No clubs, lodges or charitable institutions are eligible. A continued subscription taken at any time during the campaign will count votes on the vote offer the original subscription was taken. No salaried employees of THE TRANSCRIPT or their immediate families will be eligible to participate. The declining vote schedule will be in effect allowing more votes during the first periods. The votes to be counted by a committee of local business men, and their decision to be final.

Vote Value of Subscription Payments

(Old or New Subscriptions)

One year costs.....	$ 1.50	carries 2,000 votes
Two years costs.....	3.00	carries 5,000 votes
Three years costs.....	4.50	carries 12,500 votes
Five years costs	7.50	carries 25,000 votes
Ten years costs	15.00	carries 60,000 votes

Extra Vote Offers

For the first period of the campaign up to and including Saturday, July 21st, not only the opposite schedule will be in effect but an additional bonus of 60,000 extra votes will be allowed on each and every club of $15.00 in subscriptions turned in. The following two weeks the votes will be considerable less and during the closing days of the campaign no extra votes at all will be allowed.

NOMINATION COUPON

25,000 Votes **25,000 Votes**

The Campaign Manager,
THE TRANSCRIPT,
Chestertown, Md.
Please enroll

Name.....

Address..... .....R. F. D.....

Post Office..... .....State.....

As a member in your $2000.00 Salesmanship Club Campaign (Only four coupons counted for each entrant)

For Further Information, Receipt Books, Etc.

Call, Write or Phone

THE CAMPAIGN MANAGER

THE TRANSCRIPT

Chestertown, Maryland.

PHONE 2

Opportunity Coupon

100,000 Votes **100,000 Votes**

This coupon accompanied by ten subscriptions entitles the contestant to 100,000 votes. This offer closes Saturday, July 7th.

(Null and void after July 7th.)

©Maryland State Archives, msa_sc6000_35_1-0642.jpg