YOUR OPPORTUNITY

This is your opportunity to place a New 1923 Model Great Majestic Range in your kitchen at a real bargain.

By all means don't fail to see the New MODEL MAJESTIC—it's the last word in modern range construction. Many, many improvements have been added to this already famous range and its graceful stream line body will please you immensely. Make it your business to drop in our store at least one day during our

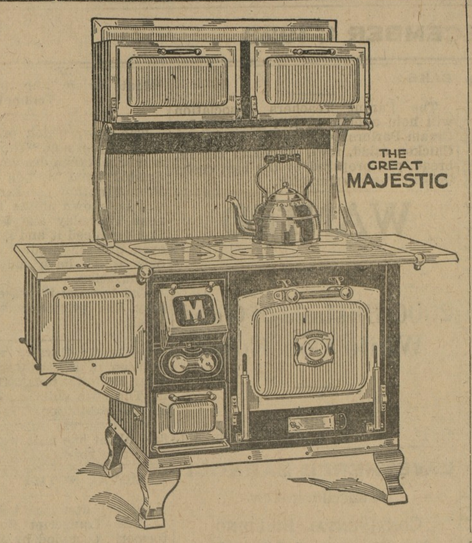

Special Exhibit and Sale of

Great Majestic Ranges

ONE WEEK ONLY

DECEMBER 3-8

FREE---During This Exhibit Only

Look at these two fine sets of cooking utensils! Either set may be yours absolutely without cost, just for deciding to buy your Great Majestic Range this week instead of later.

Polished Solid Copper Set

The set illustrated below is of PURE HEAVY COPPER highly polished and of exquisite design. Every woman falls in love with it on sight—don't fail to drop in and see it.

Special Majestic Ware

This wonderfully service ware is well-known by thousands and thousands of Majestic Range users; it is the highly prized, extra heavy, old time Majestic Set, the same as furnished before the war.

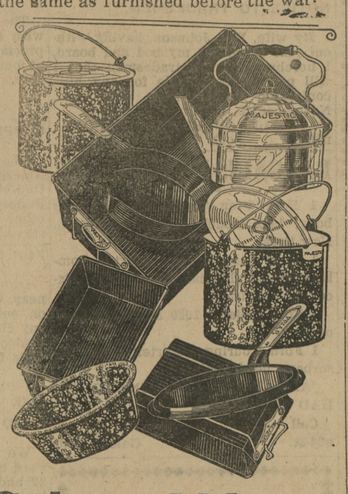

W. A. HYLAND, Galena, Md.

ANNOUNCING

That we have made improvements in our Rug Department and are now able to show our Rugs to a much better advantage, giving you the opportunity of seeing how our rugs will look upon your floor.

Room size Rugs, in price, range from $4.50 to $55.00

OUR SPECIAL

Good Quality, Soft, Pliable, Wool and Fiber Rugs, size 9 x 12 $10.00

4 PIECE
TWO TONE WALNUT
Bed Room Suits
A bargain at $190.00

4 PIECE
MAHOGANY
Bed Room Suit
with Four Post Bed
A bargain at $145.00

4 PIECE
GOLDEN OAK
Bed Room Suit
A bargain at $102.50

Now Is The Time To Buy Hoosier Kitchen Cabinets

A 10 pc. "Dixter" Domestic Science Set given free with every purchase of No. 2353 Cabinet.

TABLE SCARFS
VELOUR and TAPESTRY

Let us quote you prices on your window and door draperies.

JOHN BARTLEY
Chestertown, Maryland

ROME QUALITY
"De Luxe" Bed Spring
$17.00
Guaranteed 20 years.

Ostermoor Mattresses
The mattress that does not mat, pack, become hard or lumpy.
Special $30.00.

CEDAR CHESTS
$14.00 to $35.00
BAMBOO FURNITURE
Tabourette, Foot Rests, and Tables.

THE STAM DRUG CO

Chestertown, Md.

THE PRESCRIPTION STORE

A Full Line of School Supplies.

Tablets
Pencils
Pens
Book Bags
Composition Books
Pencil Boxes
Etc., Etc.

Whitman's Candy

STAM'S DRUG STORE

Attention, Farmers

It is better to be glad than sorry, therefore do not neglect to place insurance on your HAY and WHEAT as soon as in stack or barn with

JAS. G. BECK,
Phones 55 & 57 Chestertown, Md.

Farmers, List You Repair Needs

It would be hard to find a farmer who at some time or another had not lost valuable time waiting for necessary repair parts. Take this territory and total up the time lost in this way and it will astonish you. And all because repairs are not odered as early as they should be.

There is no better time than right now—just before the busiest season on the farm—to go over your machines carefully, make a list of repairs you are likely to need and send it to us. With this list in our hands, we can order our stock so as to be prepared to meet every call promptly.

Repair part service is a necessary part of our business. We realize what it means to you in time and money to get what you need at once. Help us to help you by making up your list now and sending it in to us.

PAUL COMEGYS
Millington, Maryland

INSURANCE
OF ALL KINDS

Life, Accident, Health, Fire, Automobile and Compensation. A portion at least of your business solicited. Prompt attention guaranteed.

H. R. GRAHAM
a4-tf. Parks Bldg. Chestertown, Md.

NOTICE TO CREDITORS

Notice is hereby given that the undersigned has obtained from the Orphans Court for Kent County letters of administration on the personal estate of

HARRY CATTS,

late of said county, deceased. All persons having claims against said deceased's estate are hereby warned to exhibit the same, with the proper vouchers thereof, to the undersigned on or before the 3rd day of May, 1923, otherwise they may by law be excluded from all benefit of said deceased's personal estate.

All persons indebted to this estate must settle at once.

Given under my hand this 30th day of October, 1923.

WM. T. JONES,
n3-5t. Administrator.

BRICE'S MILL

JOSEPH BRICE, Proprietor.

Bake things he likes with FLAVO FLOUR. It's healthful and tissue building. There is more nutrition and a sweeter taste in FLAVO FLOUR. It is made with a new process by the most modern mill in the world. Nature's food values and the delicious flavor of the wheat are not milled out as they are by other methods. FLAVO FLOUR is milled at home from home wheat. It is good. Buy it and patronize Home Industry.

The Transcript
$1.50

THE WINNER.
By Grantland Rice

The cove who never kids himself
Who looks at facts without a frown,
Who knows that life is full of knots,
And not a bed of eiderdown—
Who does his stuff against the breaks,
Unmindful of the yapping throng,
With little time for alibis—
Will get along.

The cove who knows the uphill road
Is better training for the fray,
Than sliding into quick renown
Along the somewhat softer way—
Who throws self-pity to the gales
And knows that life is mostly fight,
Who chips, "What of it" in defeat—
Will do all right.

The bloke who knows the world is rough,
And not a clover bed of rest;
Who takes his fortune as it comes
And promptly counters with his best—
Who slogs along through fogs of doubt
Fear, pain and envy and despair,
With clear eyes fixed upon the goal—
Will get somewhere.

The bloke who chucks aside pretense
And stands four-square with what he has,
Who still can take a sock or two,
Nor crumble up before the razz—
Who doesn't sour on the scrap
Because his luck is badly frayed,
But plays the game out to the turn—
Will make the grade.

General News Items

C. M. Boyer, captain of Boat No. 39, of the fleet of boats on Chesapeake and Ohio Canal, was forced to fight for his life when attacked by a big buck deer. It swam the canal to him. He finally strangled the animal. Sounds like the prize story of the year, but the Baltimore Sun printed it!

Two million trillion marks were printed by Germany money presses during the week ending Oct. 31.

St. John's College has been advanced from a Class C to a Class A college, it was announced this week. President Garey says that the new rating was given in recognition of a strong faculty and the present scholastic teaching.

Three thousand dollars a front foot was recently asked for a lot, with a 75-foot frontage in Chicago.

Trying To Aid Wheat Growers

Wheat growers, millers and others whose interests are involved, were in Washington last week for the opening of the Tariff Commission's first public hearing in connection with its inquiry into the wheat tariff. Their views were sought by the commission as supplemental to the cost data and other information concerning the problem as a basis for recommendations to be made to President Coolidge on the appeal of the Wheat Council of the United States for an increase of 50 per cent in the present wheat duty of 30 cents a bushel. The experts will meet at St. Paul Dec. 3 to obtain data on production and manufacturing costs. The actual field work will be undertaken immediately on the formulation of definite plans there. Means of obtaining production and marketing costs on Canadian wheat, which forms the chief competition in the domestic market, is also expected to be considered at the St. Paul conference.

Horticultural Society Elects Officers

The Peninsula Horticultural Society brought to a close its three-day educational program at Salisbury Thursday, marking the thirty-seventh annual meeting of the organization. The meeting was declared to have been the most instructive yet held, and a record attendance at each session further marked its success. The nominating committee placed the nominees before the members and each was unanimously elected. C. W. Smith, Bridgeville, Del., was named president; Dr. E. G. Cover, Easton, Md., first vice-president, and Wesley Webb, Dover, Del., was re-elected secretary and treasurer. Following established precedent, the next annual meeting will be held in the home town of the president, and Bridgeville draws the assignment.

Settling Elkton Bank Affairs

Mr. Thomas W. Perkins, receiver for the Second National Bank of Elkton, will soon pay to the depositors another 10 per cent from the funds of the wrecked institution, making the third payment since the bank closed its doors in 1921.

Mr. Perkins states that within the next six months he expects to pay about 30 cents on the dollar, with a possibility of more, and before the affairs are wound up the depositors will possibly receive about 70 cents on the dollar.

A Unique Contest

Senator Magnus Johnson, the new dirt-farmer Senator from Minnesota, has challenged Secretary Wallace, of the Department of Agriculture, to a milking contest. The date has not been set, but the bout will take place in one of the model Government dairy barns at Beltsville, Md. It will be dry-hand, pail between the knees, two quarters at a time, straight away, with tail holders and anti-kicking devices barred and without any of the fudging tricks invented long ago by the Legion of Farm Hands who "can milk but don't like to."

Want Stricter Oyster Law

Efforts to secure a seed oyster law with teeth in it will be made at the coming session of the Legislature by Conservation Commissioner H. W. Vickers. He especially desires that oystermen make suggestions as to the best method of doing this. More seed oysters go from the Eastern Shore than any other section. Many seed oysters which ought to go on Maryland bottoms are going out of the state. Maryland, with only 6000 acres of leased bottom, is not a planting state, as Virginia, Delaware and New Jersey are, and if the catch is limited to supplying the home demand there will not be any inducement for either tongers or dredgers to work on seed.

—Church Extension Aid was given 3469 separate building projects during the last four years by the Methodist Episcopal Church. The treasurer's report showed that of the nearly $26,000,000 received and expended for the home missions the last four years, $9,600,900 had been put into buildings.

Children's Home Re-Building Fund

I wish to report the results of the appeal made in this county for the Children's Home Re-Building Fund, giving names of Chairman and the amounts received from each section:

Massey and Millington, Mrs. Dr. Brice, Chairman, $1,183.25.

Galena and Georgetown, J. E. Ireland, Chairman, $126.00.

Louct Grove and Kennedyville, E. D. Lusby, Chairman, $372.00.

Betterton, Mrs. Jas. M. Sutton, Chairman, $153.00.

Worton, Lynch and Still Pond, Mrs. W. T. Dixon, Chairman, $576.00.

Chestertown, Mrs. Jas. G. Beck, Chairman, 11,814.50.

Dock Hall and airlee, W. N. Kenley, Chairman.

Tota lcollected to date, $4,224.75.

The allotment for Kent County is $5,500.00. Anyone who wishes to give to this Fund and has not already done so will please communicate with any of the above named chairmen.

E. THOS. MASSEY,
County Chairman.

Sterling's Pharmacy.

Christmas Morning!

It's Almost Here,

and so many friends will expect a greeting card from you to make their Christmas day brighter.

Have you ordered your Christmas Greeting Cards? We have just the sort you will like—gay cards, funeral cards, cheery ones—cards of sentiment and beauty.

Come in and select yours n ow while you can take plenty of time in choosing.

Yours truly,

Sterling's Pharmacy.

THE REXALL STORE.

A. L. PENNINGTON & CO
Kennedyville, Md.

DEALERS IN

All KINDS of LUMBER

—AND—

Buildin Materials

INCLUDING

Mill Work, Fencing Material, Siding, Flooring, Shingles, Roofing Felt of all kinds, Galvanized Iron Roofing, Lime, Hay and Cement, Putty, Galss, Builders' Hadrware, Farm Gates always on hand.

Give us a call.

L. A. PENNINGTON & CO.

ROCHESTER RADIATORS

It's in Every Book

THAT 20 PER CENT SAVED IS 25 PER CENT EARNED

I can save this on your FIRE INSURANCE LET ME SHOW YOU HOW.

E. T. MASSEY
Massey, Md.

Phone Millington 33F 22.

CHEROPRACTIC

—FOR—

HEADACHE

Are yod a slave to Headaches?

Do you realize how miserable you are, and how unpleasant you make it for others, when mother, wife or sister constantly complain of Headaches.

Chiropractic offers permanent relief from Headaches. Will you accept it, or will you continue to be a slave to Headaches? It's up to you.

Phone 326 now for appointment.

DR. L. W. DILL
PALMER CHIROPRACTOR

114 HIGH STREET CHESTERTOWN, MD.

BRANCH—CENTREVILLE, AT COUNTY NURSE'S OFFICE.

A BIG

Reduction

ON ALL

LADIES HATS, COATS AND DRESSES

Poiret Twill and Canton Crepe Dresses from

$7.95 to $21.95!

COATS FROM

$10.45 to $49.50

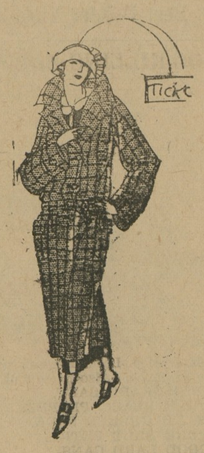

ENTIRE STOCK OF

HATS

FELTS, VELVET,

And also a nice line of Mid-Winter Hats—25 % Reduction on all.

Children's, Misses' and Junior Coats.

A smart selection in Astrakan, Velours and Polo Cloth, from

$4.95 to $12.95

15% REDUCTION

on all Ladies' Oxfords and High Top

SHOES

B. L. BONNETT & CO.

Phone 251R Chestertown Dep Store

©Maryland State Archives, msa_sc6000_35_1-0824.jpg