SAMUEL BECK. W. S. WALKER.

BECK & WALKER,

FERTILIZER MANUFACTURERS.

OFFER TO THE FARMERS OF KENT AND QUEEN ANNE'S COUNTIES FERTILIZERS —OF ALL KINDS.—

We would call attention to our SPECIAL BRANDS for the Spring Crop of 1895.

CORN and TOMATOES.

We are also prepared to fill orders for special mixtures for all crops, Potatoes, Oats, Asparagus, General Truck, &c.

Samples of our Special Mixtures for Potatoes, Asparagus and General Truck were taken and examined by State Chemist last year, with following results:

	POTATOES.	ASPARAGUS.	GEN'L TRUCK.
Available Phosphoric Acid	8.34	8.31	8.35
Insoluble Phosphoric Acid	.90	.86	.75
Ammonia	4.27	3.15	3.57
Potash *actual* (K_2O)	6.56	7.31	4.34
Comparative value per ton in Baltimore.	$35.50	$31.86	$29.96

All of these goods will be in first-class condition, and only the best materials obtainable will be used in their composition. They have been used by a number of our prominent farmers for the past three years, and in all cases have given satisfactory results. We would be glad to refer intending purchasers of Fertilizers to the parties who have used them. All our brands of goods are prepared under the personal supervision of MR. P. B. HOLLIS, who is well known in this community as an experienced agricultural chemist.

☞BUSINESS OFFICE in the KENT NEWS Building, where we shall be pleased to see our friends and the public. March 23, 1895.

FORWARD MARCH FOR 1895!

GEORGE BRICE

S. W. Corner Front and Queen Sts., Chestertown, Md.

Dealer in Full and Complete Line of CHOICE GROCERIES.

CHOICE CIGARS and TOBACCO, Plain and Fancy Confectionery.

Special Lines in TEAS and COFFEES. Leading brands of the BEST FLOUR, either by the barrel or sack, while the HAMS for family use are not only as good, but the BEST to be had. The stock is kept constantly fresh; no stale goods are sold over our counters. Having largely added to our stock, we claim with pride to be the leaders in first-class

GROCERIES AT LOW PRICES,

and forgetting the things that are behind, we will press forward for the new year of 1895, and make it the best year of all. Our motto will be "Forward March" for the stock of goods, at the same time will say "Halt" on high prices. This store must become a household necessity, and close cash customers are finding it out every day. A call solicited and satisfaction guaranteed. Look out for change of advertisement soon.

GEORGE BRICE, Chestertown, Md.

LIME, HAIR, CEMENT, PLASTER.

THE NATIONAL BUILDING SUPPLY COMPANY,

North and Lexington Streets, - - Baltimore, Maryland.

Pure Nova Scotia Land Plaster. BUILDING MATERIAL of Every Description. WRITE FOR PRICES.

Soliloquizing!

THE SEASON is here which forces us to plan articles of dress in harmony with same. What to get and where to get it are the perplexing questions. Below we offer a few suggestions for your consideration, (being careful not to over-rate) we trust will meet with approval. The backbone of high prices was broken by us about six years ago, and our growing trade shows appreciation of our square methods. We CREATE, NEVER COPY, advertise and back them up. The side-trackers of 15 or 18 years back with their big profits are not in the race today. We are up to date people with tolerably fair judgment, and a liberal amount of conscientious scruples. For this season the prevailing dress suit will be a BLACK CLAY WORSTED COAT and VEST, Regent Cut Coat and a NEAT STRIPE WORSTED PANTS. We have a nice one for $11.00; a French one for $12.50. To the consumer of more moderate means we would suggest a BLACK or BLUE DIAGONAL CHEVIOT, THREE-BUTTON SACK; we are offering a beauty, all wool, color guaranteed, for $8.50, and cheaper ones for $5.00, $6.50 and $7.50, and the greatest line of MEN'S SUITS at $5.00 ever shown on the shore. Sizes 35 to 42. All-wool, Imported Clay Worsted Suits, either Regent, Cutaway or Three-Button Sack only $10.00. This beats anything you ever saw. Don't fail to examine these lines. We invite comparison with any of the city houses. Our orders were placed largely on these goods and paid for in hard cash, hence we are able to sell below the average dealer.

Children's Clothing!

A steady increase has prompted us to engage more extensively than ever in this line, and we defy competition. We can give you a suit as low as 50 cents, and for $1.25 to $1.87½ we have some surprises for you. Then we have a job of 50 Suits, two styles, with an extra pair of pants, made in the latest style, guaranteed all wool, for $2.25. Remember, Extra Pair of Pants to match and only $2.25. Age 6 to 15. Don't miss this great bargain.

Separate Pants for Men, Boys and Children.
We have anything you can desire in this line from Good Knee Pants at 25 cents to the imported goods for Men.

Hats, Neckwear and Underwear.
We furnish the most nobby dressers as well as those who buy the staples. No further comment is necessary on this line. Laundered Cheviot Shirts now complete. Good one with tie to match all for 45 cents. Examine these goods, we can suit you, and the prices will be an agreeable surprise.

Originators of Low Prices and Square Dealing Clothiers.

MOODY & LUSBY, CHESTERTOWN, MD.

HEADQUARTERS FOR WINDOW SHADES.

We have just received the largest stock of WINDOW SHADES that have ever been in the town.

We can give you shades from 15c. (Spring Roller) to $1.25 a piece; on dozen lots can give

Very Low Figures

Curtain Poles (all lengths) in Walnut, Antique, Oak and Cherry.

PICTURE Hooks and Nails, Stair Buttons and Rods. You will find a full line at

PERCY T. McFEELY'S, Furniture Store, CHESTERTOWN, MD.

TRY OUR HIGH GRADE CANNED TOMATOES, Corn and Peas at the lowest prices. E. W. F. Simpers.

1895.

FRESH GARDEN SEED!

CHOICE STOCK.

Our Motto: The BEST GROWN.

Market Gardeners, Truckers, The People

all can be supplied with the BEST SEED in the market at the LOWEST PRICES.

COLIN F. STAM, DRUGGIST. m23-tf.

SEND to Mr. Kendall, Fairlee, and get a Good Farm Gate for $1.35.

THE DEAN TRAGEDY!

THE TRIAL TO BEGIN IN DENTON, CAROLINE COUNTY, APRIL 30.

We have heretofore published the particulars of the murder in Caroline county of a school girl—Miss Sallie E. Dean. It was one of the most terrible on record. Through the enterprise of Editor Tyler, of the Easton *Gazette*, who visited the scene of the murder, we are enabled to give the pictures below.

Miss Sallie E. Dean, the Murdered Girl.

The scene of the crime has been visited by thousands of people, and many have carried away mementos of the gruesom deed. The cedar bush which covered the girl's body has been stripped of all the small twigs and branches and pieces have been cut from the fence, and from the grapevine where the girl's head lay. The briers and bushes have been trampled to the ground and the place has no resemblance to the little thicket where the innocent school girl met her horrible fate.

It is rumored that the detectives have all the articles which Price, in his statement, said were connected with the crime except the razor. The stone with which the girl was struck, is reported to have been found in the exact spot located by the accused. It is also stated that a witness has been found who traded to Price a knife answering to the description of the one found.

On Tuesday next this trial will begin in Denton, and as there is a general interest in the case we give a short synopsis of the particulars of the crime, and the arrest:

The murder of Sallie Dean occurred some where between 8 and 9 o'clock on the morning of March 26. As was her custom, Sallie Dean left her father's house (which is less than a mile from the village of Harmony) on that morning at 8 o'clock, and taking a path which leads down to the county road leading from Denton to Harmony, with her lunch basket and books, soon reached the house of Solomon Corkran, located 300 yards from the scene of the murder, and called for a little son of Mr. Corkran's, who was in the habit of accompanying her to school. The boy not being ready Sallie went on, and this was the last seen of her living. In fifteen minutes the Corkran boy went over the same route as she did, but saw nothing unusual. Her absence from school that day aroused no search or inquiry on the part of the school, the teacher supposing she had been detained by her parents, as was sometimes the case.

The mother of the young girl happened in the village at the close of school, and it was then that she discovered Sallie's absence. The mother, hurrying home and finding no clue to her daughter's whereabouts, at once informed her husband, and all the members of the family began a diligent seach. In less than an hour the body of the dead girl was found, with head terribly bruised and her throat cut from ear to ear. The body was covered with a dead cedar bush, and the basket and books were concealed under some rubbish not far away.

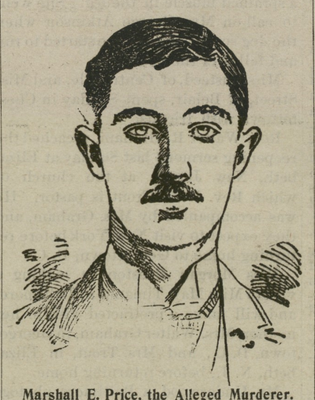

Marshall E. Price, the Alleged Murderer.

Marshall E. Price is a young white man twenty-three years of age and a son of W. Joseph Price, a well-known and prominent wheelwright and blacksmith living at Dover Bridge, of which he had recently been appointed keeper. He is a man of excellent reputation, and both he and his family have been held in high esteem in the community. Marshall is his eldest son and has been married about a year and had made his home in Harmony, assisting his father at his shops. He was regarded as a bright, industrious man, with special aptitude for the work in which he was engaged. He was a member of the jury of inquest, and it was while performing this duty that his actions aroused suspicion. He also assisted in removing the corpse from the place of the murder to Jacob Dean's home. He was especially obliging to the grief-stricken parents and went on several errands for them.

It is claimed that on the morning of the murder young Price left his shops, which are between the village and the creek near where the murder occurred, perhaps 500 yards away from the place where the body was found, and taking his axe went to the skirt of the woods surrounding the creek to cut a small tree from which he could make a pair of hames. Price is unable to prove by any witness where he was at 8 o'clock on Tuesday of the murder. It is further claimed that the blow dealt on the left side of the face and head would indicate that it was done with the eye of an axe.

Price began to have dreams, in which the details of the murder were clearly depicted, and these he would relate. Suspicion was so high among the people that on Sunday it was decided to arrest him. The detectives took Price into their confidence and asked him to assist them in ferreting out the crime. He showed much willingness and he was lead to believe that suspicion rested heavily on another man near the village. They had Price to accompany them to the scene of the murder and said it was quite important to find the knife which the murderer had used. Price remarked. "Three thousand people have searched these grounds, but it remains for me to find the knife." He went near where the head of the murdered girl lay when found, and, scratching under pine leaves and dirt unearthed a large knife, to which blood still clung. He also found a bow made of ribbon which the girl wore. These were all voluntary acts on the part of the prisoner.

(*Continued on Third Page.*)

That Tired Feeling

Means danger. It is a serious condition and will lead to disastrous results if it is not overcome at once. It is a sure sign that the blood is impoverished and impure. The best remedy is

HOOD'S Sarsaparilla

Which makes rich, healthy blood, and thus gives strength and elasticity to the muscles, vigor to the brain and health and vitality to every part of the body. Hood's Sarsaparilla positively

Makes the Weak Strong

"I have taken Hood's Sarsaparilla for indigestion, that tired feeling and loss of appetite. I feel much better and stronger after taking it. I earnestly recommend Hood's Sarsaparilla, and I call it a great medicine." MRS. C. E. BRANHURST, 1318 Cambria St., Philadelphia, Pa.

Hood's and Only Hood's

Hood's Pills easy to buy, easy to take, easy in effect. 25c.

ECZEMA

From early childhood until I was grown my family spent a fortune trying to cure me of this disease. I visited Hot Springs, and was treated by the best medical men, but was not benefited. FROM When all things had failed I determined to try S. S. S., and in four months was entirely cured. The terrible Eczema was gone, not a sign of it left; my general health built up, and I have never had any return of the disease. I have since recommended CHILDHOOD S. S. S. to a number of friends for skin diseases, and have never yet known a failure to cure. GEO. W. IRWIN, Irwin, Pa.

S.S.S. Never fails to cure, even after all other remedies have. Our Treatise on Blood and Skin Diseases mailed free to any address.

SWIFT SPECIFIC CO., Atlanta, Ga.

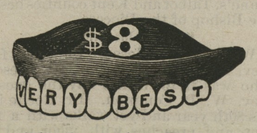

Twice the Price

Would not buy a better set of teeth than we make for $8.00. A smaller price would make perfection impossible.

Sizes, shapes and shades for all ages, features and complexions, but only one quality —the best.

Extracting, 25c. With Zono or gas, 50c. Cleaning, 75c. Silver fillings, 75c. Platina, $1.00. Gold, according to size. Solid gold Crowns, $7.50.

$8.00—VERY BEST TEETH—$8.00

Sole owners of ZONO, for painless extracting without sleep or danger.

U. S. DENTAL ASSOCIATION, 1 NORTH CHARLES STREET, BALTIMORE. Washington Office, cor. 7th and D Sts., N. W.

W. L. DOUGLAS $3 SHOE IS THE BEST. FIT FOR A KING.

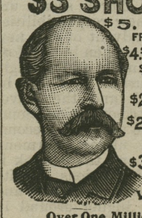

$5. CORDOVAN, FRENCH & ENAMELLED CALF. $4. $3.50 FINE CALF & KANGAROO. $3.50 POLICE, 3 SOLES. $2.50 $2. WORKINGMEN'S. EXTRA FINE. $2. $1.75 BOYS' SCHOOL SHOES. LADIES. $3. $2.50 $2. $1.75 BEST DONGOLA. SEND FOR CATALOGUE. W. L. DOUGLAS, BROCKTON, MASS.

Over One Million People wear the W. L. Douglas $3 & $4 Shoes

All our shoes are equally satisfactory. They give the best value for the money. They equal custom shoes in style and fit. Their wearing qualities are unsurpassed. The prices are uniform,—stamped on sole. From $1 to $3 saved over other makes. If your dealer cannot supply you we can. Sold by

WESTCOTT & DODD.

Professional Cards.

ROBERT H. BLAIN, CIVIL ENGINEER and SURVEYOR, Easton, - - Maryland.

Office with J. Frank Turner, Dover street, adjoining Farmers' and Mechanics' National Bank. ☞Correspondence solicited.

B. V. WELDON, AUCTIONEER, SMYRNA, - - - DELAWARE.

Offers his services to the people of Kent and Queen Anne's counties. Reference:—J. W. Boggs, Crumpton; "Kent News," Chestertown; Smyrna Times, Smyrna, Del.

DR. W. F. SHEGOGUE, DENTIST,

Teeth filled and extracted positively without pain. Artificial Teeth made in the most artistic manner, natural in appearance and of the best of material. Old and broken plates repaired equal to new. Being confident that both my price and work will prove entirely satisfactory, I solicit your patronage. I will be at Rock Hall on the 13th, 14th and 15th of this month, and every second week thereafter. 726 MCHENRY ST., BALTO., MD.

DR. C. P. GILPIN, DENTIST, CHESTERTOWN, MD. Main Street, opposite the Old Stand. Office Hours: 8.30 to 12 M., 1 to 4 P. M.

Teeth extracted by local anæsthetics and comparatively without pain.

Having enlarged my office and added many new conveniences, I am able to offer my patients much greater comfort while under treatment than in the past.

DR. CHAS. R. TWILLEY, A Graduate of the Baltimore College of Dental Surgery,

having located in Chestertown, office in connection with his father, on Main street, is prepared to perform all the operations in Dentistry in the most approved style.

☞EXTRACTING TEETH WITHOUT PAIN.

Special attention paid to Crown and Bridge Work; also, filling teeth with gold and other materials.

DR. T. H. COOPER, SPECIALTY:

The treatment and cure of Alcoholism (or liquor habit), Morphine, Opium, Cocaine habit, and all other kindred diseases, a specialty.

OFFICE ON MAIN ST., - CHESTERTOWN, MD.

Can be found in his office every day from 9 a. m. till 12 m.; and from 3 to 2 and 7 to 9 p. m., Sunday excepted.

SHUSTER'S DINING PARLORS, FRONT STREET, CHESTERTOWN, MD., opposite the Old Bank.

Permanent and Transient Boarders taken at low rates. Lunch served at short notice. Oysters in all styles. Firt-class Dinners to country people at 35c. Bride's Cakes made to order. We also carry in stock a general assortment of Cakes and Confectionery. Picnics and Festivals supplied with our celebrated Ice-cream at moderate prices. A call solicited. m16-1y.

MRS. WM. H. BROWN'S BOARDING HOUSE, CHESTERTOWN, MD.

Having rented the large and commodious residence lately remodeled by Mr. Wilbur Eliason, on Spring avenue, I am now prepared to take Boarders by the week or month. Traveling Salesmen can find all the comforts of home here, and every accommodation that any hotel can offer. Very respectfully, mar9-y. MRS WM. H. BROWN.

JOHN D. URIE, ATTORNEY-AT-LAW.

Will practice in Kent and Queen Anne's counties.

J. HENRY BAKER, ATTORNEY-AT-LAW, Rayner Building, No. 8 East Lexington St., BALTIMORE, MD.

E. W. F. SIMPERS!

The "Up to Date" Store!

And no Back Numbers in "Quality or Prices."

Choice Family Groceries.

This is the special part of our business. Stock cannot be excelled for "purity and freshness,"

Also, we have a nice line of

Glass and Crockeryware, LAMPS and LAMP GOODS,

Dry Goods and Notions

MUSLINS, GINGHAMS, PRINTS, HOSIERY, GLOVES, TOWELS, UNDERWEAR,

The Balance of our

Stock of BOOTS and SHOES will be sold at "COST."

☞Come and see us; it will pay,

E. W. F. SIMPERS, CHESTERTOWN.

Paints! Paints!

The time to Paint and Paper is at hand, and we are ready with a supply. No better READY-MIXED PAINT can be —produced than—

Harrison's Town & Country.

Pure White and Red Leads. Dry Colors. Also in Oil and Japan. Carriage Enamel Paints, Bicycle Enamel Paints, Wagon Paints. Varnish Stains. Wood Stains.

GLASS, PUTTY, BRUSHES, &c., &c.

FURNITURE and CARPETS.

JOHN BARTLEY, m16. Chestertown, Maryland.

Commission Cards.

SAMUEL M. LAWDER & SON, GENERAL COMMISSION MERCHANTS, for the sale of FRUITS, FISH, WOOL, POULTRY, LIVE STOCK, &c. No. 125 Light St., Baltimore, Md. ☞Established 1892.

FRANK WRIGHT & CO., COMMISSION MERCHANTS, for the sale of GRAIN, FRUITS, FISH, LIVE STOCK, WOOL, HIDES, FURS and GENERAL PRODUCE. 121 Light Street, - - Baltimore, Md.

STEVENS BROTHERS, COMMISSION MERCHANTS, for the sale of GRAIN, FRUITS, LIVE STOCK, WOOL AND COUNTRY PRODUCE GENERALLY. ☞Special attention given to the sale of Grain and Fruits. No. 296 S. Charles St., Baltimore, Md. Reference:—Merchants' National Bank.

JAMES W. JEROME & CO., COMMISSION MERCHANTS, for the sale of GRAIN, FRUITS, LIVE STOCK, WOOL, AND COUNTRY PRODUCE GENERALLY. Special attention given to the sale of Grain and Fruits. 18 East Camden St., Near Light St. Wharf, Baltimore, Md.

COMEGYS BROWN, WITH LONEY & CO., COMMISSION MERCHANTS, GRAIN, FRUITS, POULTRY, WOOL, LIVE STOCK, EGGS, HIDES, &c. 215 S. Charles St., Baltimore, Md. Reference:—Drovers, Mechanics' and National Bank.

A. P. CREW, WITH CLIFTON & WOODLAND, COMMISSION MERCHANTS, 217 S. Charles St., Balto., Md. ☞GRAIN and FRUITS a SPECIALTY. Reference:—National Exchange Bank. Members of the Corn and Flour Exchange.

Philadelphia.

R. A. BRICE, FRUIT, POULTRY, EGGS, &c., 328 N. Front St., Philadelphia, Pa. We are headquarters for choice dressed poultry, and I can give you top prices and quick returns if you ship your poultry to me.

R. P. STEWART & CO., WHOLESALE COMMISSION MERCHANTS, and dealers in EGGS, POULTRY and CALVES, New Market and Callowhill Sts., Philadelphia. The old house solicits your shipments of Eggs, Poultry, Calves, and all kinds of Produce. Returns made as soon as sold. Established 1863.

WILLIAM CLAYTON, WHOLESALE AND RETAIL COMMISSION MERCHANT, dealer in BUTTER, EGGS, POULTRY AND COUNTRY PRODUCE. Stalls Nos. 121 and 122 Third Avenue, Southwestern Market, 19th and Market Sts., - - Philakelphia, Pa.

LUMBER!

Shingles, Pickets,

CYPRESS FENCING.

WHITE PINE BARN BOARDS, DRESSED WHITE PINE BOARDS, GEORGIA PINE FRAME STUFF, VIRGINIA PINE FRAME STUFF,

Va. and Georgia Pine Flooring

JUNIPER PICKETS FOR WIRE FENCES.

3,000 Locust and Cedar Posts FOR FARM FENCES.

☞For Sale by

THOS. W. ELIASON.

AT THE COLONEL'S

White Front, opposite Stam's Hall, where you —can buy for the—

Lowest Cash Price

GROCERIES, MEATS, PROVISIONS, FRUITS, CANDY, NUTS, ETC.

Cigars and Tobaccos

Everything New and Fresh. Give me a call. Respectfully,

WM. P. HOWARD, jl2-1y. opp. Stam's Hall.

JERMAN & COSGRIFF, (Successor to W. M. Bell)

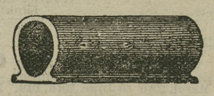

—MANUFACTURERS OF—

Porous Drain Tile!

Egg-Shaped, 2 to 8 inches calibre. Bound with collar, 2, 2½ and 3 inches calibre.

☞Send for price-list and circular.

Address, JERMAN & COSGRIFF, SMYRNA, DELAWARE.

©Maryland State Archives, msa_sc6000_3_1-0058.jpg