DEMOCRACY'S SONG.

[*Tune,—Maryland, My Maryland.*]

File into rank for HURST to-day,
O Maryland, dear Maryland.
Fling to the breeze the banner white,
Maryland, dear Maryland.
Your earnest work for him be done,
From early dawn to setting sun,
Nor cease, till latest victory's won,
Maryland, my Maryland.

CHORUS—Shout, shout for joy the glad refrain,
Maryland, my Maryland.
Our Party's sure to win again,
Maryland, my Maryland.

"VICTORY," let your watchword be,
Maryland, dear Maryland.
For this makes sure in '96
Maryland, dear Maryland.
Democracy spread through all lands,
Her heralds, each and every MAN,
And may they make a gallant stand
For Maryland, dear Maryland.

CHORUS—Shout, shout &c.

O sound the call both loud and well,
In Mrayland, dear Maryland,
For all who would her legions swell,
Maryland, my Maryland.
From mountain, river, hill and plain,
Ring out the loud, resounding strain,
And bid the welkin ring again,
In Maryland, my Maryland.

CHORUS—Shout, shout &c.

A Trip to = = = Boston.

Meeting of the Conclaves of Knights of Templars.

Written for the Kent News.

The 26th Triennial Conclave of Knights Templar held in Boston, August 28, was one long to be remembered by those whoes privilege it was to attend as members; it far exceeded all previous conclaves. The weather, while rather warm, was dry and nothing to interfere with the rounds of pleasure. The parade which took place on Tuesday was perhaps the grandest spectacle ever seen on the streets of Boston. It took five hours to pass and a continued sound of applause and hurrahs, greeted the gallant knights as they performed many difficult and beautiful military evolutions. While many commanderies turned out larger numbers, none received more attention nor applause than the Sir Knights of Maryland for perfect marching, neatness of dress and erect of carriage. [Nothing in fact to critise.] Entitling them to the continuous applause received from the many thousands in the line of 5 miles march; and proud indeed were the boys marching to "My Maryland." The four days entertainment provided by the Sir Knights of Boston has seldom been equaled and never excelled; open houses 10 A. M., until I don't know how late; everything to tempt the apetite and make one lose the same; excursions twice a day down the harbor and to the ocean free with tables reaching from stem to stern fairly groaning under the burden of good things provided; but we noticed on several occasions this state of things was reversed; others than the tables did the groaning; and all this lavish hospitality for which Boston is noted, was provided and paid for by Knights Templars alone; not a dollar was accepted from city corporation or individual outside of the fraternity. This is without precedent in the history of conclaves. Boston, however, did much in way of decorating. The public gardens were marvels of beauty; emblems of the order in flowers of foliage; plants to be seen on every hand, even to the traditional bean-pot. We think it wise that conclaves are three years apart. The continued round of entertainment and fraternal visitation as every commandery has three entertainments, would, we fear, shorten the lives of many a Sir Knight, should the conclaves be made yearly.

The next will be held at Pittsburg in 1898, and October instead of August, certainly a more pleasant month. Of all the past conclaves, none have a sweeter rememberance than these of the Hub. Leaving Boston with many regrets about 75 Sir Knights and ladies took what was called the long trip via a ramble among the Thousand Islands of the St. Lawrence about which books might be, and are written. The exciting and marvelous steamboat ride of 180 miles, shooting the nine famous Rapids, some of which the river drops 80 feet to the mile, while the steamer plunges down at a 22 mile gate with the current, and engines reversed and four men at the wheel keeping her off the heavy hidden and visable rocks, to strike one would mean a total loss of boat and all on board. It looks dangerous in the extreme, but these trips are made every day during the season without accident and no one thinks himself a traveler who has not shot the Rapids. Reaching the beautiful City of Montreal we enjoy the hospitality of our Canadian neighbors, which by the way, are not far behind us in many things. They have a beautiful outlook from their park, where can be seen the White Mountains of New Hampshire, Green Mountains of Vermont, Adirondacks of N. Y., while the St. Lawrence looking like a silver thread winding its way to the Sea. Crossing the great Victoria bridge, the longest in the world, a stop at Plattsburg, N. Y., a ride down Lake Champlain, a halt at Burlington, Vt., a trip through Historic Lake Geogre, the like of which is not found on this continent, if in the world, shut in on all sides by towering mountains with 150 feet of water at the very edges of the lake with every island occupied by hotel or cottage, make a fairy scene hard to imagine or describe; a stage ride of 40 miles across the Adirondacks, visiting all the beautiful lakes of that remarkable country; a stay at Saratoga; a trip to Mt. Magregor where is seen the chair on which Gen. Grant died, the bed on which he laid, the last letter he wrote and even the glass and spoon, the candle half burned away, all remains as at his death; a trip down the Rhine of America on the floating Palace City of New York at a 22 mile an hour speed, landed us in New York at 6 P. M. on time.

But space forbids further trespass. Will only add all the knights and ladies had a good time and feel sorry for those who could not go.

W. A. P.

Worthy Scions.

"Jack writes that the steamers were so crowded that some of New York's swell set had to come over just as their grandfathers did."

"How does he mean — in sailing vessels?"

"No, in the steerage."—Brooklyn Life.

A Great Battle

Is continually going on in the human system. The demon of impure blood strives to gain victory over the constitution, to ruin health, to drag victims to the grave. Hood's Sarsaparilla is the weapon with which to defend one's self, drive the desperate enemy from the field, and restore bodily health for many years.

Hood's Pills cure nausea, sickness, indigestion and biliousness. 25c.

The Division.

"It cost me $500 to ascend to Mount Blanc," said the man who travelled in Europe. "You know, the law requires one shall be accompanied by two guides and a porter."

"Oh," said the man who has travelled in sleeping cars, "$4 to the guides and $45 to the porter, I suppose?"—Indianapolis Journal.

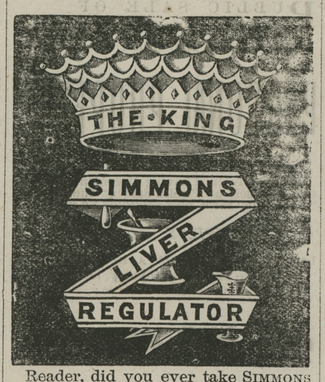

Reader, did you ever take SIMMONS LIVER REGULATOR, the "KING OF LIVER MEDICINES?" Everybody needs take a liver remedy. It is a sluggish or diseased liver that impairs digestion and causes constipation, when the waste that should be carried off remains in the body and poisons the whole system. That dull, heavy feeling is due to a torpid liver. Biliousness, Headache, Malaria and Indigestion are all liver diseases. Keep the liver active by an occasional dose of Simmons Liver Regulator and you'll get rid of these troubles, and give tone to the whole system. For a laxative Simmons Liver Regulator is BETTER THAN PILLS. It does not gripe, nor weaken, but greatly refreshes and strengthens.

Every package has the Red Z stamp on the wrapper. J. H. Zeilin & Co., Philadelphia.

Twice the Price

Would not buy a better set of teeth than we make for $8.00. A smaller price would make perfection impossible.

Sizes, shapes and shades for all ages, features and complexions, but only one quality —the best.

Extracting, 25c. With Zono or gas, 50c. Cleaning, 75c. Silver fillings, 75c. Platina, $1.00. Gold, according to size. Solid gold Crowns, $7.50.

$8.00 - VERY BEST TEETH - $8.00

Sole owners of ZONO, for painless extracting without sleep or danger.

U. S. DENTAL ASSOCIATION,
1 NORTH CHARLES STREET,
BALTIMORE.
Washington Office, cor. 7th and D Sts., N. W.

DR. M. CURBY BURKHARD'S
FEMALE PERIODICAL PILLS

LADIES: By special request from patients at a distance, who can not personally consult me, and being unable to answer the many correspondents, and furnish at short notice the **Favorite Prescription**, as used by me during a practice of twenty-five years, have consented to prepare and supply to you this unrivaled remedy for Female Irregularities. The climax of medical chemistry attained in **Dr. Burkhard's Periodical Pills**, being six degrees stronger than any known medicine, yet so mild that the feeblest can take them with perfect security; yet so powerful in their effects that they can be safely called a Never-Failing Regulator. Each box contains fifty pills, with full directions enclosed. Price, Five Dollars per box. Sold by druggists or sent by mail upon receipt of price. Refuse all patent medicines. Take only the prepared prescription of a physician in practice. **Dr. M. Curby Burkhard**, the reliable specialist. Office, 167 Park Avenue, Baltimore Md. Cut this out for future reference.

WHEN YOU COME TO TOWN SEE OUR

FARMERS' GOOD SUITS AS LOW AS $5.00.

EXHIBITION

OF MEN'S AND BOYS'

CLOTHING,
HATS, SHOES AND FURNISHINGS, WHICH IS SECOND TO NONE ON EARTH.

Men's Suits, $5.00 to $25.00.	Men's Overcoats, $5.00 to $35.00.
Boys' Long Pants' Suits, $5.00 to $18.00.	Boys' Overcoats, $3.50 to $15.00.
Knee Pants' Suits, $3,00 to $16.00.	Little Boys' Overcoats, $2.50 to $12.00.

Buying in large quantities, we can and do sell goods at one-quarter to one-third lower than any other house.

You can have your parcels checked here —no charge.

OEHM & CO.

3 STORES
BALTIMORE AND CHARLES STREETS,
BALTIMORE, MD.

Here We Are Again!

Preparing for a Big Fall Trade, Goods Arriving Daily and Large Invoices to Follow. Our Purchases of

Ladies', Misses' and Children's COATS

AND CARPETINGS

which are just arriving, exceed by far former years; the assortment is attractive; our Prices the lowest, Quality considered; our Stock consists of JUTE, RAG, TEN-PART INGRAINS, HALF-WOOL INGRAINS, ALL-WOOL INGRAINS, EXTRA SUPER INGRAINS, THREE-PLY TAPESTRY and BODY BRUSSELLS, MATS, RUGS too, in abundance.

Boots and Shoes for all Classes!

will be one of the leading features of our stock. Our line is simply immense, and to use the expression, "We are in it on this line. The 125 per cent. advance in raw stock don't hurt us much. We purchased before the advance almost entire. We challenge the State to produce a CHEAPER or BETTER LINE of FOOTWEAR. We know we can in many instances save the purchaser money.

• Our Dry Goods and Notion Line •

is varied and large, and is being added to daily. Our aim: Cash Buying! Cash Selling! Rock Bottom Prices! Today we start the Ball to Rolling.

READ THE FIGURES! NOTE THE PRICES!

Domestic Flannel	5c. per yd.	Pure Linen Hem-stitched Handkerchiefs for Ladies	10c.
Good Crash	4c. "	Linen Hem-stitched Handkerchiefs.	7c.
All-Wool Red Twilled Flannel	16c. "	A Good Towel	5c.
All-Wool Colored Serges, 44 inches wide, for only	39c. "	Extra Good Linen Towel, very large, worth 25c	20c.
Screen for Curtains	4¾. "	A Man's Undershirt	19c.
½-Bleached Table Damask, pure linen, worth anywhere 31c	25c. "	A Ladies' Vest	19c.
A 10-4 Unbleached Sheeting	13c. "	A Man's ½-Wool Shirt	48c.
An Extra Good (for the money) Canton Flannels for	5½c. "	Butter Milk Soap	2½c.
		1½lbs. Writing Paper	23c.
		24 Envelopes and 24 Sheets Writing Paper	10c.

Sept. 28, 1895.

R. F. PARKS,
CHESTERTOWN, MD.

A Leader in Footwear!

BOOTS and SHOES:

We offer a magnificent stock of Winter and Spring Foot Wear in

Boots and Shoes,
Over-Shoes,
Rubber Boots

—AT—

THE SHOE STORE

We have an immense assortment of

Ladies', Misses and Children's Shoes.

ALL THE LATEST NOVELTIES!
IN GREAT PROFUSION

Mens' and Ladies' FINE SHOES of every description made to ORDER.

THOMAS G. WROTH

BOOTS and SHOES:

We keep the finest selection in all Standard Styles. It is a grand Stock for finding just what you want. Few can meet and none can beat our prices. You can't go wrong when you buy from us. Remember we deal fair and save you dollars.

In MEN'S, BOYS' and

YOUTHS' SHOES!

We have a superb assortment and which includes everything new and desirable for the present season. Examination will show that our stock is especially strong in variety and thoroughly reliable in style.

All the leading kinds of SHOE-DRESSING, in Russet and Black.

Prices Lower Than Ever.

THOMAS G. WROTH, THE SHOE MAN,
Under Stam's Hall, - - Chestertown, Md.

WOMEN OF TASTE!

EVERY piece of our Furniture is yours for the

Lowest Cash Furniture Prices!

We have more Furniture than we want. The Furniture of Autumn is waiting for wareroom. We must have room, and what we have in stock MUST GO. You know the character of our Furniture. It is of warranted excellence.

PERCY T. McFEELY,
HIGH GRADE FURNITURE,
Chestertown.

WE TAKE THE LEAD!

HENRY S. COOK
MILLINGTON.

OUR STORE IS NOW STOCKED WITH A FINE LINE OF

Fresh Groceries,
Boots and Shoes,
Men and Boys' CLOTHING.

—Our Annex is packed with a—

Grand Display of Furniture!

Including PRETTY ROCKERS, HIGH CHAIRS, BEDSTEADS, ETC.

Come and inspect our Big Stock.

H. S. COOK,
MILLINGTON.

N. C. CROW,
UP-TOWN GROCERY.

Full Line Dry Goods and Notions

IN STOCK, ALSO,

Groceries and Provisions, Tobacco and Cigars.

SHOES! SHOES!

for Gents, Ladies and Children.

FLOUR.—We keep the WM. LEA & SONS FLOUR for sale by the barrel or sack, we think as cheap as you you can get it from the city, and we think their flour has no superior Come and see us and be convinced that our goods are good and cheap.

Country Produce wanted at highest price. Give us a call.

N. C. CROW, UP-TOWN.

1,000,000 People Wear W.L.Douglas Shoes

HAND SEWED PROCESS. $3.00 BEST IN THE WORLD.

$5.00	$3.00
$4.00	$2.50
$3.50	$2.00
$2.50	$1.75
$2.25 For Men	For Boys and Youths

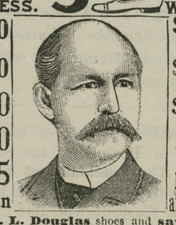

Wear **W. L. Douglas** shoes and **save from $1.00 to $3.00 a pair.** All **Styles** and **Widths.** The advance in leather has increased the price of other makes, but the quality and prices of **W. L. Douglas shoes remain the same.** Take no substitute; see that name and price is stamped on sole. **W. L. Douglas,** BROCKTON, MASS. Sold by

WANTED, EVERY SMOKER to SEND 7 two-cent stamps to help pay postage, packing, &c., and we will mail sample box of our **Non-Nicotine Midget Cigars.** Only one box to one address.

Address: LANDIS & CO., mar9. Shippensburg, Pa.

MEN'S UNDERWEAR and LADIES' VESTS at Bargain Prices. m25. E. W. F. SIMPERS.

LAMPS and LAMP GOODS, Crockery and Glassware. E. W. F. SIMPERS.

JOHN B. HURTT & CO.
—WHOLESALE—

Drugs, Glass, Paints, Oils, Varnishes,
PUTTY, BRUSHES, &c.
We Handle only Pure Goods.
322 Light St., Baltimore, Md.,
(Between Camden and Conway.)
ESTABLISHED IN 1870.

—DEPOT FOR—
"INDIAN TAR BALSAM,"
THE GREATEST COUGH MEDICINE ON EARTH! NO CURE, NO PAY!

The Quick Cure for Coughs, Colds, Sore Throat, Hoarseness, and all Throat and Lung Affections.

Send for circulars. Particular attention paid to MAIL ORDERS.

M. A. TOULSON.

BEAUTIFUL

NEW GOODS!

—is attractive in every line of—

TOILET GOODS, BOOKS, HANDSOME BOXES, BOOKS, FANCY SETS, GAMES, BOOKS.

School Books!

and all the SUPPLIES.

Call and see. We will do our best to please.

M. A. TOULSON,
s1-tf. DRUG STORE.

WM. H. McFEELY'S
INSURANCE AGENCY!

—represents—

ROYAL INSURANCE CO.

Farm Property a specialty; No Sixty-Day Payment Clause. Losses paid Immediately upon adjustment without discount. Live Stock against Lightning on premises and elsewhere.

PHENIX, of Brooklyn,
PENNSYLVANIA, of Phila.,
ST. PAUL FIRE AND MARINE,
NEW YORK LIFE INS. CO.,

A Policy Without Restrictions. Non-Forfeitable and Incontestable. Simplest, Strongest and gives more advantages than any Life Insurance Contract issued. Have had ten years experience, and can give my customers every advantage in the business.

Write or call for rates and information.
Office on Main street, Chestertown, Md.

Special Notice!

Something NEW for FARMERS and HORSEMEN!

A COLLAR without a Stitch—strong, neat and cheap. We also have the BEST and largest stock of Collars on the Shore! You will be surprised at our 75 cent Collars, and our $1 make can't be equalled.

We make a specialty of CHEAP HARNESS as low as $5.50, while we also make the FINEST RUBBER HARNESS USED. We make all kinds of Harness and Strap work.

Bits, Bridles, Boots, Pads, Brushes and Combs, Harness Oils, Whips, Blankets, Summer and Winter Robes and Lap Dusters, Fly Nets, Pump Leathers, the latest Dog Muzzle.

REPAIRING PROMPTLY DONE.

Thankful for the past 30 years' patronage, we ask a continuance of the same.

JOHN F. HOWARD,
Adjoining Postoffice. Court Street.

A NEW FEATURE IN GALENA!

Flour and Feed!

Farmers and others can save a long ride and wait by exchanging their Grain at the store. Mill rates and Mill features maintained.

Flour for Sale by Bbl. or Sack!

Meal and Feed in quantities to suit.

Damaged and Garlicy Wheat rejected. Complete stock always on hand. FULL ROLLER PROCESS.

E. W. SPEAR,
j8-6m. Proprietor of Millington Mills.

No. 212

A BOX OF CIGARS FOR 25 CENTS.

—CAN BE BOUGHT AT—

W. S. McDonnell's

NEW LOT OF TOBACCO at 25 Cts.
CIGARS with Match on the End,
SELF-LIGHTERS,
Nearly opposite Chestertown National Bank.

Also, a New and Fresh Line of

CONFECTIONERY.

ROCKERS! ROCKERS!

Call and see our beautiful assortment and low prices in

PORCH ROCKERS!

Cheaper than City Prices when freights are considered. We buy direct from the factories.

P. T. McFEFLY,
m25. Paint and Furniture Store

©Maryland State Archives, msa_sc6000_3_1-0245.jpg