FOX HUNTING IN KENT.

Mr. Charles A. Briscoe, a member of the Baltimore bar, has just returned home from a pleasure trip to Rock Hall. While away being a guest of Mr. John Brice, Jr., at the Hermitage Farm, about seven miles from Rock Hall, he received and accepted an invitation from the Kent County Fox-Hunt Club to participate in a run, which was held on Monday last. The start was begun at Rock Hall at 7.30 A. M., and at that time there were 28 riders in the saddle and a pack of 52 hounds. Among the most popular riders were: Messrs. Jno. Brice, Jr., Robert Wickes, Wm. Porter, Herbert Wilkins, Chas. Smith, Murray Smythe, Page Strong, Wm. Copper, Jas. Bennett, Harry Rash, Samuel Maslin, Walter Maslin, Conley Beecham and Charles A. Briscoe.

They rode toward Broad Neck and as they approached it the hounds got on the trail of a fox, and then the run began—the fox, the hounds and the horses—and it was a steady run for three or four hours. The fox ran through Broad Neck to Popular Neck, to Tolchester to Fairlee, back again to Poplar Neck, and he was run to his death in the swamps, a few miles from Poplar Neck, and about 10 miles from Rock Hall, with Mr. Briscoe in the lead, about 3 or 4 miles ahead of the party, and Mr. Briscoe got the bush (which he now has at his office.) Several of the party were lost in the chase, and, after the rest of the party got together, it was after three o'clock, so they all rode back to Rock Hall, to the shores of the Chesapeake Bay, on the farm of Mr. Herbert Wilkins, where a repast of oysters and refreshments was served. The oysters were tonged right out of the bay, and cooked by willing hands.

Mr. Briscoe rode John Brice's famous fox-hunting horse. This horse is noted for being in more fox-hunts and capturing more fox-bushes, than any other horse in Kent county. He is 23 years old and during that time he has never been worked or ridden for any other purpose than for fox-hunting, and in that he excels all others, for he takes as much interest, and knows as much about the sport, as the hounds or the hunters.

What to Try.

Try pop-corn for nausea.
Try Cranberries for malaria.
Try a sun bath for rhumatism.
Try ginger ale for stomach cramps.
Try clam broth for a weak stomach.
Try cranberry poultice for erysipelas.
Try swallowing saliva when troubled with sour stomach.
Try a wet towel to the back of the neck when sleepless.
Try buttermilk for removal of freckles, tan and butternut stains.
Try to cultivate an equable temper, and don't borrow trouble ahead.
Try hard cider—a wine-glassful three times a day—for ague and rheumatism.
Try a hot, dry flannel over the seat of neuralgic pain and renew it frequently.
Try snuffing powdered borax up the nostrils for catarrhal cold in the head.
Try taking cod-liver oil in your tomato catsup if you would make it palatable.
Try breathing the fumes of turpentine or carbolic acid to relieve the whooping-cough.
Try a cloth wrung out from cold water, put about the neck at night, for the sore throat.
Try walking with your hands behind you if you find yourself becoming bent forward.
Try planting sunflowers in your garden if compelled to live in a malarial neighborhood.
Try a saturated solution of bicarbonate of soda (baking soda) in diarrhœal troubles; give freely.—*Health Monthly.*

Was a 'Piscopal.—Rustic theology oftentimes contains much common sense, though not always in accord with the canons. A clergy came to preach in a southern parish, and while walking across the fields met a farm laborer, who, in the course of conversation said he was a 'Piscopal.

The clergyman was glad to hear it, and asked if he belonged to the parish, to which the laborer answered that he "did't know."

"Then what diocese do you belong to?" was the next question.

"Ther' ain't nuthin' like that 'round here," replied the other.

"Who confirmed you then?"

"Nobody," answered the laborer.

"Then how are you an Episcopalian?" asked the clergyman.

"Well," was the reply, "you see, its this way: Last winter I was visitin' a friend, and wile I was there I went to church, and it was called 'Piscopal, and I heard them say that they 'left undone the things they oughter done, and they'd done some things what they oughten done,' and I says to myself, says I, 'That's my fix, exactly,' and ever since I considered myself a 'Piscopalian.

ROCKERS! ROCKERS!

Call and see our beautiful assortment and low prices in

PORCH ROCKERS!

Cheaper than City Prices when freights are considered. We buy direct from the factories.
P. T. McFEELY,
m25. Paint and Furniture Store.

OYSTERS ON SWAN POINT BAR.

Captain Howard Will Survey and Mark the Disputed Territory.

State House, Annapolis, March 6.—Col. Thomas S. Hodson was before the Board of Public Works today with a delegation of Swan Point oystermen, to urge some action by which the disputes over the bar at that place may be settled. He explained, by means of maps, the location of the bar and the confusion that has arisen over the recent ruling of the local captain of the oyster navy, and asked that Captain Howard, commander of the fleet, be requested to examine the bar and mark a line of prohibition that could be observed. Governor Lowndes, Treasurer Jones, Comptroller Graham, Attorney General Clabaugh, Treasurer-elect Shyrock and Captain Howard, with Thomas D. Givens, William Sanford, Fred Walters, John J. King, Charles H. White, Arthur Hansen and C. H. Gibson, representing the oystermen, were present at the hearing. The board directed Captain Howard to survey and buoy off the disputed teritory.

New Promenade at Atlantic City.

The new promenade on the beach front is now an assured fact. The ordinance providing for the substitution of a steel structure for the present rickety boardwalk, passed second reading last night without a dissenting vote. A special meeting of Councils will be held on Monday, when the ordinance will be passed finally. The new promenade will extend from Massachusetts avenue to the north line of Texas avenue, and will be forty feet in width. The money for the work will soon be secured. Gov. Griggs having approved the act, allowing the municipality to extend its indebetedness to the extent of $200,000.

It is the intention to so award the contract that the walk will be finished within ninety days from the time the contract is signed.

THE GOODWIN WASHER!

READ THIS TESTIMONIAL:

TOLCHESTER BEACH, MD., Jan 20, 1896.
MR. WM. T. MATTHEWS, Gen'l Agent:
Dear Sir—I have been using 3 of your Goodwin Washers for the past year, and I find them a very durable and useful machine. We used these machines not once a week, but every day at the Hotel and Bath Houses, and in fact washed every thing we had occasion to wash, with one-half the labor as formerly. After the close of the season here I sent one of these machines to Baltimore, to a friend, and quote their words, "You have certainly

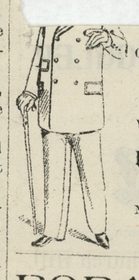

GIVE US A CALL.
LOOK AT MY SAMPLES.
I HAVE A FINE LOT.
YOU will do well to stop in.

H. KAPLAN,
MERCHANT TAILOR.
Next door to Stam's Hall on Court street.

BORAX!

THE GREAT ANTISEPTIC!

USE ONLY THE
ALBATROSS BRAND.

IT will keep your MEATS pure and fresh, no skippers or other insects can possibly infest your meat if you use the above brand of Borax. Come in and talk with us about it.

COLIN F. STAM, Druggist,
j25-tf. Chestertown, Md.

Special Notice!

Something NEW for FARMERS and HORSEMEN!

A COLLAR without a Stitch—strong, neat and cheap. We also have the BEST and largest stock of Collars on the Shore! You will be surprised at our 75 cent Collars, and our $1 make can't be equalled.

We make a specialty of CHEAP HARNESS as low as $5.50, while we also make the FINEST RUBBER HARNESS USED. We make all kinds of Harness and Strap work.

Bits, Bridles, Boots, Pads, Brushes and Combs, Harness Oils, Whips, Blankets, Summer and Winter Robes and Lap Dusters, Fly Nets, Pump Leathers, the latest Dog Muzzle.

REPAIRING PROMPTLY DONE.

Thankful for the past 30 years' patronage, we ask a continuance of the same.

JOHN F. HOWARD,
Adjoining Postoffice. Court Street.

NEW
Shaving and Hair Cutting Parlor.

Hair Cutting and Shaving a Luxury!

Having rented the handsome room in the ELIASON BUILDING, and equipped it thoroughly with every convenience for tonsorial purposes, I wish to extend an invitation to my friends to call. I have associated with me MR. STILLWEL, formerly with Mr. Vandegrift, one of the most expert workmen in Philadelphia, and can guarantee an A No. 1 shave, hair cut or shampoo.
f8-3m. R. W. BARNETT.

FIRE! FIRE! FIRE!

LIGHTNING! LIGHTNING!

Those desiring protection from FIRE or LIGHTNING call on or address

HARRY L. BOYD,
CHESTERTOWN, MARYLAND.
—AGENT FOR—
ÆTNA, OF HARFORD, CONN.,
Assets $11,000,000.
PHŒNIX, OF HARTFORD, CONN.,
Assets $6,000,000.
Where the lowest rates consistent with honest protection will be given.
Don't wait until you are burned out.
H. L. BOYD,
apr1. CHESTERTOWN, MD

MASURY'S
HOUSE PAINTS!

THE MOST ECONOMICAL AND DURABLE in the MARKET.

They are not an experiment but have been in use for more than twenty years in Chestertown and vicinity. In adopting the same, no error of judgment can be committed, as the goods are established facts, which is best proven by the attached testimonials from Frank H. Howard and W. J. Sappington.

CHESTERTOWN, MD., May, 13th, '95.
MR. PERCY T. MCFEELY.
Dear Sir:—In regard to Masury's Paints they are first-class in every respect and their Combination Lead is the best on the market. It will go further and cover up better than any Combination on the market. We have been using these goods for 20 years and they have given entire satisfaction, and I think we ought to know a GOOD LEAD in that time, being the largest users of Lead and Oil in the county, we know what we are talking about, and we have used some of their Ready Mixed Paints, and think they are the best in the market. You always get a full gallon when you buy their Paint.
Yours respectfully,
Signed, FRANK H. HOWARD.

CHESTERTOWN, MD., May 17, '95.
MR. PERCY T. MCFEELY.
Gentlemen:—I have used Masury's Goods for the past ten years, and I believe Masury Coloring Matter to be the best manufactured. I have used John W. Masury & Son's Pure Combination White Lead to my own satisfaction and to the satisfaction of the owners of the property on which I used it. It has stood on my work as good as Pure White Lead and Zinc. I haven't had one single job to crack, peel off, blister or chalk. I have done some jobs with Masury's Combination as far back as 1887 and a number all the way along to 1895. Respectfully yours,
Signed, W. J. SAPPINGTON.

This celebrated Paint can be had at

PERCY T. McFEELY'S
PAINT and FURNITURE STORE
jl-tf. Chestertown, Md.

A NEW LOT OF
BEAUTIFUL ROCKERS!
VERY CHEAP,
at P. T. McFEELY,S Furniture Stor.

A. FRIEDMAN'S.

A Great Demand for Overcoats and Heavy Suits so Late in the Season!

THERE HAS been more HEAVY CLOTHING sold at our store the past two months than were sold in the height of the season for the same time. This may seem strange, yet not unaccountable at all. To save money is making money. To make money is easy, but to keep it is another thing. Those who bought Overcoats and Suits in early season paid regular prices for them,

BUT NOW, AT FRIEDMAN'S

you can buy HEAVY CLOTHING at ONE-THIRD THE FORMER PRICES. We are determined to rid our shelves of all heavy goods.

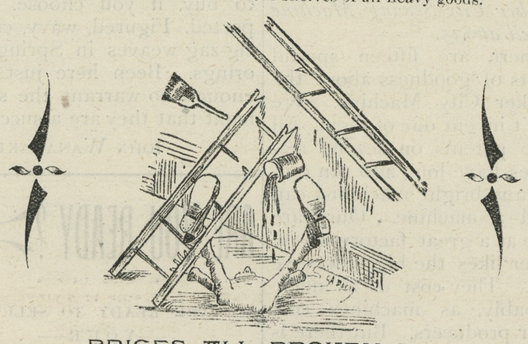

PRICES ALL BROKEN UP!

Men's and Boys' Overcoats and Suits.

We have left some mixed lots of Men's Overcoats, at $3.50, $5.50 and $7.50. These are about one-half their former prices. They must go. Also a lot of Men's Suits in all sizes, at $6.00 and $8.00. These are fine goods, substituting the medium price goods which are now closed out. We have Twenty-seven Boys' Overcoats, age 4 to 14, that sold for $3.00 and $4.00, and have decided to let the entire line go at $2.25. Boys' Suits and Single Pants meet a similar reduction.

SPECIAL UNDERWEAR SALE!

Men's Fine Natural Wool, Camel's Hair, Medicated, Scarlet, &c., in Shirts and Drawers, that sold for $1.25 and $2.00. The entire line will be sold at 99c, only 38, 40, 42 and 44 left. Come early, while they last. It will be a great money saving sale to you. Respectfully,

A. FRIEDMAN & CO.,
Directly opposite Stam's Hall. Leading Clothers.

FIDELITY AND DEPOSIT COMPANY OF MARYLAND,
SURETY BONDS FURNISHED.

Home Office, N. W. Corner Charles and Lexington Streets.
BALTIMORE, MD.

RESOURCES December 31st, 1895:

PAID-UP CAPITAL	$750,000.00
SURPLUS	400,000.00
RESERVE REQUIREMENT AND UNDIVIDED PROFITS	269,776.38
	$1,419,776.38

THE OLDEST AND STRONGEST SURETY COMPANY IN THE SOUTH.

BECOMES SURETY on Bonds of Executors, Administrators, and in all undertakings in Judicial Proceedings. *Does nothing to conflict with the business of lawyers.*

Accepted by the UNITED STATES GOVERNMENT as sole surety on Bonds of every description.

BECOMES SURETY on Bonds of SHERIFFS, REGISTERS OF WILLS, CLERKS OF COURTS, COLLECTORS and other Officials of States, Cities and Counties. Also on Bonds of Contractors and Employes of Banks, Mercantile Houses, Railroad, Express and Telegraph Companies, and on those of OFFICERS OF FRATERNAL ORGANIZATIONS.

HERMAN E. BOSLER, SECRETARY AND TREASURER. EDWIN WARFIELD, PRESIDENT

HORNER'S ABSOLUTELY Pure Animal Bone
FERTILIZERS, FOR
All Crops AND Permanent Grass.
WARRANTED IN THE FULL PRICE OF THE GOODS.
Higher in Essential Qualities than any other Goods on the Market.
WE WILL SELL EITHER BY ANALYSIS, OR WEIGHT.
PREFERABLY THE FORMER WAY. SEND FOR CIRCULAR.
JOSHUA HORNER, JR. & CO.,
26 SOUTH CALVERT STREET, BALTIMORE.

LUMBER.

GEO. F. SLOAN & BRO.

414 LIGHT STREET WHARF, BALTIMORE, MARYLAND.

We offer you, delivered to Wharf or Depot in Baltimore:

1 inch Yellow Pine Boards, Edge,	$12.50 per M.
1 inch Worked Yellow Pine Flooring,	15.00 per M.
6x20 Sawed Cypress Shingles,	6.00 per M.

These goods are excellent value for the money. We have higher grades at higher prices. If you wish prices on other goods, write us and we will reply promptly.

SASH, DOORS, BLINDS, Etc.

SHINGLES.

Commission Cards.

SAMUEL M. LAWDER & SON,
GENERAL COMMISSION MERCHAN for the sale of
FRUITS, FISH, WOOL, POULTRY, LIVE STOCK, &c.
No. 125 Light St., Baltimore, Md.
Established 1892.

A. P. CREW,
WITH
CLIFTON & WOODLAND,
COMMISSION MERCHANTS
217 S. Charles St., Balto., Md.
GRAIN and FRUITS a SPECIALTY.
Reference:—National Exchange Bank.
Members of the Corn and Flour Exchange.

COMEGYS BROWN,
WITH
LONEY & CO.,
COMMISSION MERCHANTS
GRAIN, FRUITS, POULTRY, WOOL, LIVE STOCK, EGGS, HIDES, &c.
215 S. Charles St., Baltimore, Md.
Reference:—Drovers, Mechanics' and National Bank.

CONTINUANCE.

J. A. STEPHENS & SON,
GRAIN, FRUIT AND PRODUCE
COMMISSION MERCHANTS,
No 224 Light Street Wharf, Balto., Md.
JOHN W. STEPHENS, surviving partner.
Prompt Returns.

STEVENS BROTHERS,
COMMISSION MERCHANTS.
for the sale of
GRAIN, FRUITS, LIVE STOCK, WOOL AND COUNTRY PRODUCE GENERALLY.
Special attention given to the sale of Grain and Fruits.
No. 206 S. Charles St., Baltimore, Md.
Reference:—Merchants' National Bank.

FRANK WRIGHT & CO.,
COMMISSION MERCHANTS,
for the sale of
GRAIN, FRUITS, FISH, LIVE STOCK, WOOL, HIDES, FURS and GENERAL PRODUCE,
No. 304 South Charles Street, Baltimore, Md.

JAMES W. JEROME & CO.,
COMMISSION MERCHANTS,
for the sale of
GRAIN, FRUITS, LIVE STOCK, WOOL, AND COUNTRY PRODUCE GENERALLY.
Special attention given to the sale of Grain and Fruits.
18 East Camden St.,
Near Light St. Wharf, Baltimore, Md.

Philadelphia.

WILLIAM P. IRELAND,
121 Callowhill Street, Philadelphia.
COMMISSION MERCHANT
IN FRUITS, PRODUCE, POULTRY, EGGS AND LIVE STOCK.
Quick Sales at top market prices and prompt returns, daily if requested. jy13.

R. P. STEWART & CO.,
WHOLESALE
COMMISSION MERCHANT
and dealers in
EGGS, POULTRY and CALVES,
New Market and Callowhill Sts., Philadelphia.
The old house solicits your shipments of Eggs, Poultry, Calves, and all kinds of Produce. Returns made as soon as sold.
Established 1863.

R. A. BRICE.
SPECIALTY in PEACHES and POULTRY.
328 N. Front St., Philadelphia, Pa.
Quick Sales. Prompt Returns.
Thanks for past patronage. I ask for a continuance of your shipments, knowing that it is better to keep old shippers by fair and prompt dealings than to hunt new trade every year. jy20.

Professional Cards.

DR. CHAS. RICHARD TWILLEY,
A Graduate of the Baltimore College of Dental Surgery,
having enlarged and otherwise added to the conveniences of my office on Main street, I am prepared to perform operations in advanced Dentistry in the most approved style.
TEETH EXTRACTED WITHOUT PAIN.
To prevent needless delays, patients may, in person or by mail, make engagements for any hour or date desired if not already engaged.
Will be at Rock Hall every Thursday at the residence of Mr. BARTUS J. WILKINS, JR., opposite the Adventist Church.
DR. CHARLES R. TWILLEY,
Office on Main street, with Dr. J. T. Twilley.

DR. T. H. COOPER.
SPECIALTY:
The treatment and cure of Alcoholism (or liquor habit), Morphine, Opium, Cocaine habit, and all other kindred diseases, a specialty.
OFFICE ON MAIN ST., - CHESTERTOWN, MD.
Can be found in his office every day from 9 a. m. till 12 m.; and from 3 to 2 and 7 to 9 p. m., Sunday excepted.

DR. C. P. GILPIN,
DENTIST, CHESTERTOWN, MD.
Main Street, opposite the Old Stand. Office Hours: 8.30 to 12 M., 1 to 4 P. M.
Teeth extracted by local anæsthetics and comparatively without pain.
Having enlarged my office and added many new conveniences, I am able to offer my patients much greater comfort while under treatment than in the past.

C. H. B. MASSEY,
ATTORNEY-AT-LAW.
je15. CHESTERTOWN, MD.

JOHN D. URIE,
ATTORNEY-AT-LAW.
Will practice in Kent and Queen Anne's counties.

HENRY W. CATLIN,
ATTORNEY-AT-LAW
Office with Harrison W. Vickers, on Court st.
CHESTERTOWN, MD.

GENTLEMEN'S
STEAM DYEING, CLEANING AND REPAIRING ESTABLISHMENT!
Next door to Vandegrift's Barber Shop. Rebinding a specialty.
CHARLES A. ESTES, JR.,
f1-5t.* Chestertown.

©Maryland State Archives, msa_sc6000_3_1-0439.jpg