PREMATURE !

YES, WE ARE A LITTLE EARLY; but our Spring and Summer Sales have been unprecedented, we have sold large quantities of Clothing. Yet at the close margins they have been sold, we are compelled to sell a large percentage. Now we have a great many broken lots, and it is our custom, as you well know at the close of each season to have a great reduction sale in all departments. What is the object? It is told in a very few words. Look at our stock each successive season and you find us with all the new things the market affords. Why so! because we fix prices on all remaining stock which effectually clears out all broken lots, and enables us to replace same with anything new that may present itself, by improved methods. NOW WE ARE READY, and the public have learned when we announce our

SACRIFICE SALES !

that they are not disappointed when they come to see us. The first line we wish to call your attention to, is an assortment of MEN'S SUITS, sizes 34 to 42, that you can make a fair selection from at $4.25 to $5.00. Come early, though while this advertisement is young, as they cannot last, and we want to be able to supply you. We have them now, just as we claim, then comes a line at $5.75, $6.50 and $7.50. This collection comprises ALL-WOOL CHEVIOTS in neat patterns and Scotch effects. Also, Blue and Black in SERGES and CHEVIOTS, regular $7.50 to $10.00 values, but you know this is our way to clear out odd lots. BOYS' LONG PANTS SUITS and CHILDREN'S KNEE PANTS SUITS. A good assortment yet remains. The Long Pants Suits begin at $2.50, sizes 14 to 19 years and on up, $3.50, &c. Great values at these reduced figures. CHILDRENS' SUITS of the FAMOUS HOPKINS' MAKE have all been marked down low, down so low that you can reach them with very little cash. You want to see them anyway. SEPARATE PANTS of all descriptions, all go at our established marked down figures.

PERCALE and MADRAS SHIRTS. Note the prices. Good Laundried Shirts, 45c., included, same with 2 collars and cuffs separate, 75c., these goods are sold everywhere for $1, look at them, you will see. HATS, NECKWEAR and UNDERWEAR, all go. GOOD HOSE, no seams, 60c. dozen. You want no better WHITE SHIRT than our 45c. one. Look at it. We have one at 20c. White Shirt for 20c., think of it. Bring this advertisement along with you in your memory and see if we don't do even better than we claim. For you know our motto, namely, Claim Nothing That we Cannot Substantiate, and by adhering to this only safe principle, we thrive and retain the confidence of our patrons.

Respectfully,

MOODY & LUSBY,

Directly opposite Court House. Square-Dealing Clothiers.

Assortment:

THE stock of goods we have just placed is complete and gratifying in variety. We have all the lines, and all these lines are full to overflowing, so that a customer cannot leave the store without being able to find anything and every thing that a progressive merchant should carry. We do not dust over and sort up old goods, and try to make them pass for new ones, when a season comes in. We carefully select and order the best and newest the market affords, secure enough to meet all requirements, and look to it that every class and grade is represented. You will find what you want here, if anywhere, in all its variations of make, finish and price.

WE SELL

ALL STYLES and ALL GRADES

OF

FINE, MEDIUM and Heavy Shoes

FOR

Men, Boys, Youths, Ladies and Misses.

FINEST LINE OF

Russets and Patent Leather Goods Ever Shown

ALL KINDS OF SHOE DRESSING.

T. G. WROTH, THE SHOE MAN.

UNDER STAM'S HALL. CHESTERTOWN, MD.

---

25 Per Cent. Saved

in Buying Your

Groceries and Feed

FROM

E. T. DRURY & CO.,

327 N. HIGH ST., 1 DOOR FROM GAY ST.

WITH over twenty-five years experience and money back of us, we are in a position to offer EXTRA INDUCEMENTS. We name below a few articles that you may know that we do what we claim. Goods carefully packed and delivered promptly and free of drayage at all steamboat wharves and railroad depots. We are centrally located. Only ten minutes walk from Light street. Everything guaranteed satisfactory or you may return same at our expense and we will send you your cash. All orders by mail treated as in person. Can remit by check, registered letter, money order or draft.

Superlative Flour	$4 10	Yellow Sugar, 4c. per lb., all you want.	
Oak G Family Flour	3 70	Molasses and Syrup, 12½c. and upward as to quality.	
Patuxent Extra Flour	3 20	Coffee, roasted	15, 18, 19, 20 and 22c.
Corn Meal	90c. per 100 lbs.	Teas	15c. and upward as to quality.
Lime	90c. per Barrel.	New Carolina Rice	3½c. per lb.
Fine Salt	90c. per sack.	Soap	1½c. per cake and up.
Coarse Salt, largest size	50c. " "	Pearline, Soapine, 1776 Powder	3½c.
Middlings	60c. per 100 lbs.	Rolled Oats	2½c. per lb.
Bran	60c. " " "	Best Corn Starch, 4½c. per 1 lb. package.	
Chop	75c. " " "	" Laundry Starch 3c. per 1 lb. "	
Corn	75c. per sack.	" Essence for Coffee, 17c. per dozen.	
Oats	27c. per bushel and upward.	Bacon, Shoulders and Sides, 6½c. per lb.	
Hay	$12 50 per ton and upward.	160° Coal Oil	8c. per gallon.
Screenings	60c. per sack.		
Best Gran.' Sugar, 5c. lb., all you want.			

Don't forget Name and Number.

E. T. DRURY & CO., 313 & 327 N. High Street, near Gay Street, Baltimore, Maryland.

A Butterfly Existence.

The life of a poor piano is like that of a butterfly's—for a day. After it has been used a short time, the smooth sweetness dies out of its tones, and is replaced by "tiny," nerve-rasping noises.

THE STIEFF PIANO

gives perfect satisfaction. It is perfectly built and will retain its good qualities as long as you will care to have it. Liberal Terms. Send for Catalogue.

CHARLES M. STIEFF,
9 North Liberty St., Balto., Md.

No nation can call itself free and independent that cannot establish a financial system of its own. Those who would cringe and bow to England should go to England to live. The United States is the greatest of all powers, and to ask leave of any other nation as to its financial system is to belittle ourselves.

WESTCOTT & DODD.

New Offerings! Lower Prices!

DIMITIES of all Shades and Best Quality, at the Lowest Prices.

Our SLIPPERS and SHOES

are still going, the only trouble with them, they last too long.

Our Gents' Douglas Shoe for $2.25

is the Best Shoe in Kent county.

OUR GENTS' FINE SHIRTS are the best Styles, 25, 30, 40, 50, 75c. and $1.00.

R. J. R. TOBACCO for 6½c. Next Tuesday.

FREE COINAGE TOBACCO, worth 40c, for 25c.

1 Bar Soap, 1 lb. W. Soda, 1 Box Blue — All for 5 cts. For Monday Next.

MATTINGS, well, call and see them and you will learn where Old Cheapside is located.

Ladies you should try our ARMORSIDE CORSET.

Ladies' Summer Vests 10c., or 3 for 25 cts. Can't be beat.

Whitewash Brushes, 5, 10c., 3 for 25c., 25, 40, 50 and 75c.

BEST MACHINE OIL SOLD, we sell.

Summer Headaches

AND

NEURALGIA are both trying and severe; at the same time difficult to relieve. To cool the blood, reduce the temperature, quiet the nerves and cure the Headache or Neuralgia

TAKE

ANTI-FAG.

(REGISTERED TRADE-MARK.)

A most valuable and indispensable remedy for the cure of Headache, Neuralgia, etc.

This delightful effervescent salt is a certain remedy for the relief of nervous headaches, resulting from overtaxed mental energy or excitement, acute attacks of indigestion, the depression following alcoholic excesses; and with ladies the headache and backache of neurasthenia, hysteria, dysmenorrhoea, and kindred disorders. It is especially recommended to Physicians, Teachers, Clergymen, Lawyers, Merchants and all following professions or pursuits requiring nerve energy, or subject to mental strain, as a prompt source of relief in all cases of headache and distress attending mental fatigue and physical exhaustion.

Bottles, 10 and 25 cts.

Ask your druggist or dealer for ANTI-FAG. If it is not in stock send the price in stamps to the manufacturers and receive a bottle by mail.

PREPARED BY
GILBERT BROS. & CO.,
BALTIMORE, MD.

The Goodwin Washer.

READ THIS TESTIMONIAL:

TOLCHESTER BEACH, MD., Jan 20, 1896.
MR. WM. T. MATTHEWS, Gen'l Agent:
Dear Sir—I have been using 3 of your Goodwin Washers for the past year, and I find them a very durable and useful machine. We used these machines not once a week, but every day at the Hotel and Bath Houses, and in fact washed every thing we had occasion to wash, with one-half the labor as formerly. After the close of the season here I sent one of these machines to Baltimore, to a friend, and quote their words, "You have certainly sent us a good friend." It gives me pleasure to recommend this Washer to anyone who desires a Labor Saving, Easy, Durable and Clean Washer. Resp'y, yours, &c.,
G. E. NOLAND, SUPT.,
Tolchester Beach Improvement Co

WM. T. MATTHEWS, Chestertown, Md.,
Gen'l Agt., Kent and Queen Anne's Counties.

SPRING AND SUMMER GOODS.

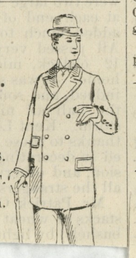

GIVE US A CALL.
LOOK AT MY SAMPLES.
I HAVE A FINE LOT.
YOU will do well to stop in.

H. KAPLAN.

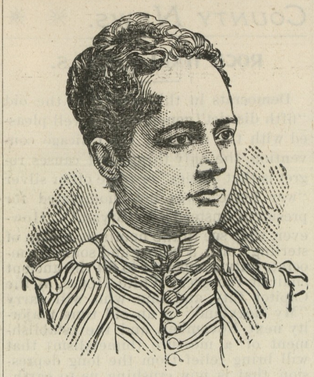

MRS. WILLIAM J. BRYAN.

BRYAN THOUGHTS !

Ex-Congressman Bryan in his reply to Senator Hill, of New York, objecting to free coinage of silver in conjunction with gold as a standard of monetary measures, pointedly replies to the charge that the business interests of New York, Boston and other Eastern cities—financial centres—would be disturbed.

"When you come before us and tell us that we shall disturb your business interests, we reply that you have disturbed our business interests by your course. [Great applause and cheering.] We say to you that you have made too limited in its application the definition of business men. The man who is employed for wages is as much a business man as his employer. [Continued cheers.] The attorney in a country town is as much a business man as the lawyer in the great metropolis. The merchant at a cross roads is as much a business man as the merchant of New York. The farmer who goes forth in the morning and toils all day, begins in the Spring and toils all Summer, and by the application of brain and muscle to the natural resources of this country creates wealth is as much a business man as the man who goes up on the board of trade and bets on the price of grain."

The sentiments of the speaker were cheered again and again and the galleries seemed to be a mass of white handkerchiefs waving. The cheers were renewed again and again and it was some minutes before Mr. Bryan could be heard. He preceeded as follows:

"The miners who go a thousand feet into the earth or climb two thousand feet on the cliffs and bring forth from their hiding-places the precious metals to be poured into the channels of trade are as much business men as the few financial magnates who, in a back room, corner the money of the world."

LUMBER!

Shingles, Pickets,

CYPRESS FENCING.

WHITE PINE BARN BOARDS,

DRESSED WHITE PINE BOARDS,

GEORGIA PINE FRAME STUFF,

VIRGINIA PINE FRAME STUFF.

Va. and Georgia Pine Flooing,

JUNIPER PICKETS

FOR WIRE FENCES.

3,000 Locust and Cedar Posts

FOR FARM FENCES.

For Sale by

THOS. W. ELIASON.

N. C. CROW,

UP-TOWN GROCERY.

Full Line Dry Goods and Notions

IN STOCK, ALSO,

Groceries and Provisions,

Tobacco and Cigars.

SHOES! SHOES!

for Gents, Ladies and Children.

FLOUR.—We keep the WM. LEA & SONS FLOUR for sale by the barrel or sack, we think as cheap as you you can get it from the city, and we think their flour has no superior Come and see us and be convinced that our goods are good and cheap.

Country Produce wanted at highest price. Give us a call.

N. C. CROW, UP-TOWN.

M. A. TOULSON,

DRUGGIST.

THIS well established Pharmacy abreast of the times. All our Drugs are

FRESH AND PURE.

Nothing else should and will not be used at our Prescription counter.

Patent Medicines of all Kinds!

SPECIAL! PERIODICALS. ALL KINDS.

A Nice story to read on these long Wintry evenings is a nice way to pass the dull hours.

We cordially invite you.

Respectfully,

M. A. TOULSON.

INSURE YOUR PROPERTY

—IN THE—

Mutual Fire Insurance Co.

OF KENT COUNTY.

Applications for Insurance can be made to

JAMES R. JONES,	Millington.
JAMES BRICE,	Chestertown.
C. J. SCOTT,	Galena.
GEORGE E. OWENS,	Betterton.
ELLSWORTH BOWERS,	Lynch's.
JOS. DOWNEY,	Rock Hall.
E. S. VALLIANT,	Church Hill.

THOMAS W. ELIASON, PRES'T.
GEORGE B. WESTCOTT, Sec'y and Treas.
A. M. KENDALL, Surveyor.

Professional Cards.

DR. CHAS. RICHARD TWILLEY,

A Graduate of the Baltimore College of Dental Surgery,

having enlarged and otherwise added to the conveniences of my office on Main street, I am prepared to perform operations in advanced Dentistry in the most approved style.

TEETH EXTRACTED WITHOUT PAIN.

To prevent needless delays, patients may, in person or by mail, make engagements for any hour or date desired if not already engaged.

Will be at Rock Hall every Thursday at the residence of MR. BARTUS J. WILKINS, JR., opposite the Adventist Church.

DR. CHARLES R. TWILLEY,
Office on Main street, with Dr. J. T. Twilley.

DR. C. P. GILPIN,

DENTIST, CHESTERTOWN, MD

Main Street, opposite the Old Stand. Office Hours: 8.30 to 12 M., 1 to 4 P. M.

Teeth extracted by local anæsthetics and comparatively without pain.

Having enlarged my office and added many new conveniences, I am able to offer my patients much greater comfort while under treatment than in the past.

DR. T. H. COOPER.

SPECIALTY:

The treatment and cure of Alcoholism (or liquor habit), Morphine, Opium, Cocaine habit, and all other kindred diseases, a specialty.

OFFICE ON MAIN ST., - CHESTERTOWN, MD.

Can be found in his office every day from 9 a. m. till 12 m.; and from 3 to 2 and 7 to 9 p. m., Sunday excepted.

MARION DEK. SMITH,

ATTORNEY-AT-LAW,

Chestertown, - - Maryland.

Prompt attention will be given to all business. Loans negotiated. m21-tf.

JOHN D. URIE,

ATTORNEY-AT-LAW.

Will practice in Kent and Queen Anne's counties.

C. H. B. MASSEY,

ATTORNEY-AT-LAW,

je15. CHESTERTOWN, MD.

HENRY W. CATLIN,

ATTORNEY-AT-LAW

Office with Harrison W. Vickers, on Court st.

CHESTERTOWN, MD.

LIME! LIME!

The Season is now at hand for using Lime to improve your land. We are handling the best

Wrightsville Lime

considered to be the purest on the market. We would be pleased to quote you prices and deliver at any Station, on the Kent or Queen Anne's R. R.

COAL! COAL!

Wood, Building Lime, Cements and Baled Hay

delivered at Short Notice and at prices guaranteed low as the lowest. Soliciting your trade. I remain yours,

Mar. 28. J. D. BACCHUS.

COAL and WOOD

OWING to the scarcity of money we will sell Coal at a very small advance above cost FOR THE CASH. Remember we sell

THE LEA COAL

WHICH IS THE BEST WHITE ASH COAL FOR GENERAL USE.

Probably it will be to your advantage to get our prices and examine our stock before you purchase.

2,240 POUNDS ONE TON

Office on Cannon St., near Princess.

J. T. TWILLEY,

y. CHESTERTOWN, MD.

WILLIAM S. CULP,

—WHOLESALE AND RETAIL DEALER IN—

COAL, WOOD, LIME, CEMENT

AND BALED HAY.

LEE FREE BURNING and LEHIGH HARD COAL always on hand, and other kinds to order at short notice at the LOWEST PRICE. Also BITUMINOUS COAL.

2,240 Pounds to the Ton.

SAWED and SPLIT OAK and PINE WOOD.

Wood sawed any length to order. BALTIMORE ALUM LIME for Building and Whitewashing, PLASTERING HAIR. Coal furnished at any station, in any quantity, on the B. & D. B. Railroad.

—AGENTS FOR—

WRIGHTSVILLE LAND LIME

Orders by mail promtly attended to

WILLIAM S. CULP, Chestertown.

WILLIAM PARR

Harness and Hardware!

I will, beginning July 1st, sell my goods for the CASH ONLY. Those in need of

Harness, Collars, Bridles, Pads, Nets,

BOOTS, HARDWARE,
NAILS, HINGES, FORKS,
SHOVELS, HOES, SPADES,
DOOR AND WINDOW SCREENS,
SCREEN AND POULTRY WIRE,
PLAIN and BARBED FENCE WIRE,
WHITEWASH BRUSHES,

Machine and Harness Oils!

CASTOR AXLE GREASE,

the best Axle Grease on the Market, and every thing in the line I will sell as sell as low as the goods can be bought.

Give me a call.

Yours, respectfully,

WILLIAM PARR,
June 27, 1896. Still Pond, Maryland.

Commission Cards.

SAMUEL M. LAWDER & SON,

GENERAL COMMISSION MERCHANTS for the sale of

FRUITS, FISH, WOOL, POULTRY, LIVE STOCK, &c.

No. 125 Light St., Baltimore, Md.

Established 1892.

COMEGYS BROWN,
WITH
LONEY & CO.,
COMMISSION MERCHANTS

GRAIN, FRUITS, POULTRY, WOOL, LIVE STOCK EGGS, HIDES, &c.

215 S. Charles St., Baltimore, Md.

Reference:—Drovers, Mechanics' and National Bank.

STEVENS BROTHERS,

Members of Chamber of Commerce,

COMMISSION MERCHANTS.

for the sale of

GRAIN, FRUITS, LIVE STOCK, WOOL AND COUNTRY PRODUCE GENERALLY.

Special attention given to the sale of Grain and Fruits.

No. 206 S. Charles St., Baltimore, Md.

Reference:—Merchants' National Bank.

FRANK WRIGHT & CO.,

COMMISSION MERCHANTS,

for the sale of

GRAIN, FRUITS, FISH, LIVE STOCK, WOOL, HIDES, FURS and GENERAL PRODUCE,

No. 304 South Charles Street, Baltimore, Md.

JAMES W. JEROME & CO.,

COMMISSION MERCHANTS,

for the sale of

GRAIN, FRUITS, LIVE STOCK, WOOL, AND COUNTRY PRODUCE GENERALLY.

Special attention given to the sale of Grain and Fruits.

18 East Camden St.,
Near Light St. Wharf, Baltimore, Md.

A. P. CREW,
WITH
CLIFTON & WOODLAND,
COMMISSION MERCHANTS

217 S. Charles St., Balto., Md.

GRAIN and FRUITS a SPECIALTY.

Reference:—National Exchange Bank. Members of the Corn and Flour Exchange.

Philadelphia.

WILLIAM P. IRELAND,

121 Callowhill Street, Philadelphia.

COMMISSION MERCHANT

IN FRUITS, PRODUCE, POULTRY, EGGS AND LIVE STOCK.

Quick Sales at top market prices and prompt returns, daily if requested. jy13.

R. A. BRICE.

SPECIALTY in PEACHES and POULTRY,

328 N. Front St., Philadelphia, Pa.

Quick Sales. Prompt Returns.

Thanks for past patronage. I ask for a continuance of your shipments, knowing that it is better to keep old shippers by fair and prompt dealings than to hunt new trade every year. jy20.

WILLIAM CLAYTON,

—WITH—

H. W. PHILLIPS,

FRUIT and PRODUCE

COMMISSION MERCHANTS,

258 South Third Street, Philadelphia.

We earnestly solicit your consignments of fruits and vegetables, with best market prices. All returns made daily.

Reference:—Southern National Bank, Philadelphia, and Phila. Produce Exchange.

ESTABLISHED IN 1881.

When you catch him, ship to

J. H. COULBOURN,

Live Stock Commission Merchant

30th & Market Streets, Phila

He devotes his entire time to the business and gives all shipments his personal attention. Good sales, fair dealing and prompt returns. Give him a trial shipment. m7-6m.

H. W. PHILLIPS,
FRUIT AND PRODUCE
COMMISSION MERCHANT,

258 SOUTH FRONT STREET,

June 15, 6m. PHILADELPHIA, PA.

©Maryland State Archives, msa_sc6000_3_1-0578.jpg