Always Takes the Lead!

FRIEDMAN'S

Great Mid-Summer Room-Making Sale!

IT HAS BEEN our custom at the end of each season to rid our shelves of all the remaining goods. We commence early this season in order to give our customers the opportunity to select from a larger assortment of goods. We will not stand for profit, but are determined to dispose of our ENTIRE PRING an d SUMMER STOCK, consisting of

Men's, Boys', Youths' and Children's Suits,

AND SINGLE PANTS.

We began with our famous $7.50 Men's Suits, others have been asking $9.50 for the same, we still have six different styles, and from this day on they go at Fine Cheviots, $6.00, Hairline Stripes, $6.00, Imported Cheviots, $6.00.

Our $6.50 Men's Suits we have reduced to, Black and Blue Cheviots, $4.75, Mixed Cassimeres, $4.75, American Cheviots, $4.75.

Our entire line of $12.00 and $13.00 Suits, ouch as Imported Worsted in Neat Stripes and Checks, Black and Blue Clays in Regent Cutt, or Three-Button Sacks, are to be sold at $10.50.

Children's Suits from age 4 to 14 in Short Pants, $1.00, $1.50, $1.75 and $2,00, &c. This line is sill complete, and you will find some big bargains.

Boys' Long Pants Suits, age 15 to 19, $2.00, $3.00, $4.00 and $5.00. Some of these Suits have been reduced to one-half their former price. They must go.

Men's Pants 50c., 75c., $1.25 and $2.00. Boys' and Children's Pants 21c., 37c., 50c. and 75c., all of them have been reduced in a similar manner.

Furnishing Goods, Straw and Felt Hats, Neckwear, Trunks and Satchels, all to go under the same reductions.

☞We believe it to be to the interest of every one to give the above offerings due consideration as it will be money saving to you, as we are determined to rid shelves of all Summer Goods. Come, come.

A. FRIEDMAN & CO.,

Directly opposite Stam's Hall. LEADING CLOTHIERS.

CASH---RETRENCHMENT!

That's What the People Want. We Will Start the Ball to Rolling Next Week!

Worsted Dress Goods in Plain and Fanceis!

MUST MOVE!

AT A DISCOUNT OF 10, 15 or 20 PER CENT.

Chamber Sets $1.98 (10 pieces). Glass Fruit Bowls, 12 cents each.
Lawns, Ginghams, Percales, Dimities, etc., must be sold.
Ladies' Jersey Ribbed Vests, Men's Gauze Shirts, at a Sacrifice.
6-4cents each for Ribbed Vests, (This) Price we want you to appreciate.
24 cents for 3 Better Ribbed Vests, we want you to look at.
47½ cents for a pair of Men's Good Work Pants, they will bear inspection.
23 cents for a Man's Work Shirt. The Garment will bear comparison.
1¼ cents per pound for Best Washing Soda.
5½ cents per pound for Best American Granulated Sugar.
29 cents per pound for Fine Imported Tea.
12½ cents per gallon for the Old Reliable Syrup.
10½ cents per gallon for good Unwatered Vinegar.
$3.95 per Barrel for Good Family Flour.
25 cents for 6 Bars Best N. Oleine Soap.
25 cents for 3 Boxes of Lye.
16 cents per pound for Flat Tobacco. It sells quick.

Shoes and Slippers! Shoes and Slippers!

LADIES' SLIPPERS FROM 49C., UP.

SPECIAL JUNE PRICES ON ALL ODD AND END LOTS TO CLOSE!

SILKS FOR WAISTS from 25 cents up.

FRUIT JARS, JELLY GLASSES, at Bottom Prices.

Very truly,

R. F. PARKS,

June 25, 1896. CHESTERTOWN, MD.

FIDELITY AND DEPOSIT COMPANY OF MARYLAND,

SURETY BONDS FURNISHED.

Home Office, N. W. Corner Charles and Lexington Streets.

BALTIMORE, MD.

RESOURCES December 31st, 1895:

PAID-UP CAPITAL	$750,000.00
SURPLUS	400,000.00
RESERVE REQUIREMENT AND UNDIVIDED PROFITS	269,776.38
	$1,419,776.38

THE OLDEST AND STRONGEST SURETY COMPANY IN THE SOUTH.

BECOMES SURETY on Bonds of Executors, Administrators, and in all undertakings in Judicial Proceedings. *Does nothing to conflict with the business of lawyers.*

Accepted by the UNITED STATES GOVERNMENT as sole surety on Bonds of every description.

BECOMES SURETY on Bonds of SHERIFFS, REGISTERS OF WILLS, CLERKS OF COURTS, COLLECTORS and other Officials of States, Cities and Counties. Also on Bonds of Contractors and Employes of Banks, Mercantile Houses, Railroad, Express and Telegraph Companies, and on those of OFFICERS OF FRATERNAL ORGANIZATIONS.

HERMAN E. BOSLER, SECRETARY AND TREASURER. EDWIN WARFIELD, PRESIDENT.

A Butterfly Existence.

The life of a poor piano is like that of a butterfly's—for a day. After it has been used a short time, the smooth sweetness dies out of its tones, and is replaced by "tiny," nerve-rasping noises.

THE STIEFF PIANO

gives perfect satisfaction. It is perfectly built and will retain its good qualities as long as you will care to have it. Liberal Terms. Send for Catalogue.

CHARLES M. STIEFF,
9 North Liberty St., Balto., Md.

Worried,

tired — overworked — sleeplessness — gloomy — nervous. Nervous prostration? No — Dyspepsia Indigestion. Dr. Deane's Dyspepsia Pills cure this sort of nervous prostration, and is almost the only medicine that will.

Dr. Deane's Dyspepsia Pills.

A sample will be mailed free for the asking. For sale at druggists', 25c. and 50c. White wrapper if constipated, yellow if bowels are loose.
DR. J. A. DEANE CO., Kingston, N. Y.

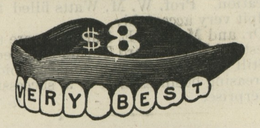

Twice the Price

Would not buy a better set of teeth than we make for $8.00. A smaller price would make perfection impossible.

Sizes, shapes and shades for all ages, features and complexions, but only one quality —the best.

Extracting, 25c. With Zono or gas, 50c. Cleaning, 75c. Silver fillings, 75c. Platina, $1.00. Gold, according to size. Solid gold Crowns, $7.50.

$8.00—VERY BEST TEETH—$8.00

Sole owners of ZONO, for painless extracting without sleep or danger.

U. S. DENTAL ASSOCIATION,
1 NORTH CHARLES STREET,
BALTIMORE.
Washington Office, cor. 7th and D Sts., N. W.

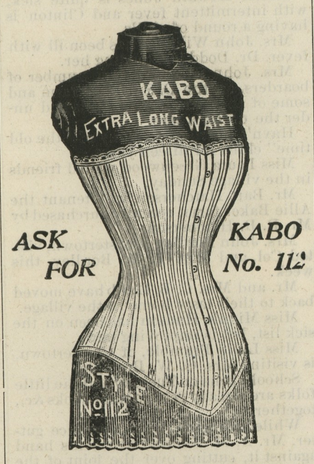

ASK FOR KABO No. 112

We recommend them, as they fit like a glove.
Price $1.00

R. BERGEN, Chestertown, Md.

There is one DRESS STAY that
Won't melt apart,
Can't cut through the dress,
Don't stay bent.
It is
BALL'S PEERLESS.
All lengths; all colors.
R. BERGEN, Chestertown, Md.

$1.35 Cash! $1.35 Cash!

—FOR THE—

Kendall Farm Gate!

Gate 11 feet long, 5 feet high, 5 slats, made of Cypress. Strongly made. Orders solicited. Order 1 week before you need gate.
A. M. KENDALL, FAIRLEE, MD
m30-tf.

BEAUTIFUL ROCKERS!

VERY CHEAP, at P. T. McFEELY'S Furniture Store.

DIANAS AT THEIR BATH - - - - - - DUCK AN INTRUDER.

Painfully Humiliating Experience of a New Jersey Farm Hand.

Farmer Hickman lives in the vicinity of Old Bridge in Middlesex County, New Jersey. He had in his employ until Wednesday evening a farm-hand named Samuel G. Budlong, who is a strapping youth about twenty years of age.

Budlong, who might more appropriately be called Headlong, has been driven from the farm smarting outwardly from the effects of a lash in the farmer's hands, and inwardly from the recollection of a deserved but humiliating experience met with a few hours before.

It was while roaming about the farm on Wednesday afternoon, work being light, that Budlong heard the voices of several girls issuing apparently from beyond a thicket that hid the smooth surface of a little stream which flows across the farm.

He knew perfectly well that Miss Sadie Hickman, the daughter of his employer, and four of her girl companions had gone in that direction half an hour before, carrying small, shapeless bundles, and had he been in the smallest degree discreet he would have given the spot a wide berth. Perhaps he thought the young ladies were fishing winnows, and that he might be of assistance in baiting their hooks. At all events, he continued to advance in the direction of the voices and laughter. Suddenly, as a parting branch gave him a view of the stream, he stopped short. He ought to have run away, but he did not. Perhaps astonishment petrified him.

In the party with Miss Hickman was Martha Robbins and Miss Agnes Thayer, both residents of the vicinity, and two sisters who are visiting Miss Robbins, named Madge and Jennie Hackett. The girls were bathing.

It is not customary for the daughters of farmers in some sections of the country where secluded spots in creeks and small ponds are easily found, to provide themselves with fashionable bathing suits, such as are seen on the ocean beach. They are aware that there will be no spectators and are in the habit of making almost anything do for a bathing dress.

In this particular bathing party, however, there was not quite enough material of any kind to go around. Two of the sturdy girls, both strong swimmers, were entirely unfettered in their movements. Even upon making this discovery Budlong did not retreat. He even sought to improve upon his point of view and in doing so leaned against a treacherous branch, which broke with a snap and landed him upon his face in view of the bathers. All of the girls lowered themselves under the water and tearfully besought him to go away. He replied with ill-timed jests and refused to move. Suddenly the three girls who wore bathing suits ran up out of the water to chase him away. He started to run, but tripped over a log, and the angry girls pounced upon him. Almost before he realized what they were doing they had dragged him to the creek and ducked him, their two companions in the meantime hiding behind bushes.

Once, twice, a dozen times the sturdy farmers' daughters soused Peeping Tom, until he was nearly drowned and gasping for breath.

Not content with this revenge, Miss Sadie Hickman told her father of the affair, with the result mentioned at the outset of this story.

Wretched.

Could Not Eat or Sleep.

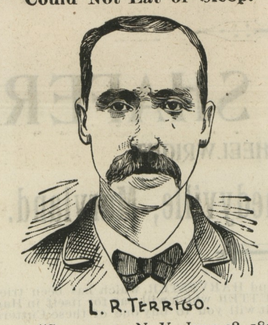

L. R. TERRIGO.

"STOCKTON, N. Y., June 28, 1894.
Dr. M. M. FENNER, Fredonia, N. Y.
Dear Sir:—About 2 years ago I became bilious, sallow, dyspeptic and my system was generally run down. Lost appetite and flesh. Could not eat or sleep well, and had palpitation of the heart—in fact I was so wretched and unnerved that on several occasions my friends thought I would not live till morning.

Two bottles of your Blood and Liver Remedy and Nerve Tonic produced a complete cure."

Blood and Liver Dr. Fenner's Remedy and Nerve Tonic NeverFails.

It is a Sarsaparilla-Mandrake-Prince's Pine Alterative, Nerve Tonic and Restorative Compound.

CERTAIN AS THE LAW OF GRAVITATION.

Physics from blood, liver and tissues all worn-out particles and impurities, without weakening but strengthening instead, and **Restores the Nerves.**

Cures Headaches, Dyspepsia, Constipation, Bad Breath, Skin Diseases, Old Sores, Dizziness, Scrofula, General Debility, etc.

Satisfaction Guaranteed. Sample free.

Mother! Keep your child's stomach and bowels healthy with Dr. Fenner's **Sennatoria.** The best laxative and corrective known.

Dr. Fenner's Soothing Syrup.
Allays irritation and gives refreshing sleep.

Dr. Fenner's **Worm Syrup.** "Brought 156 worms from our child. Mrs Sherick, Elida, O."

Dr. Fenner's FAMILY (Salt Rheum) **Ointment.** Best for skin eruptions, Piles, Sores, Cuts, etc.

W. A. WHITAKER, Galena, Md.
R. A. LEWIS, Fairlee, Md.
S. A. CARTER, Worton, Md.
J. F. LEARY, Rock Hall, Md.
T. B. DURDING, Rock Hall, Md.
P. JUMP, Edesville, Md.
J. C. DAVIS, Pomona, Md.
J. V. KILBOARN, Lankford, Md.

MERCURIAL POISON

Is the result of the usual treatment of blood disorders. The system is filled with Mercury and Potash remedies—more to be dreaded than the disease—and in a short while is in a far worse condition than before. The most common result is

RHEUMATISM

for which S. S. S. is the most reliable cure. A few bottles will afford relief where all else has failed.

I suffered from a severe attack of Mercurial Rheumatism, my arms and legs being swollen to more than twice their natural size, causing the most excruciating pains. I spent hundreds of dollars without relief, but after taking a few bottles of S.S.S. I improved rapidly, and am now a well man, completely cured. I can heartily recommend your wonderful medicine to anyone afflicted with this painful disease.
W. F. DALEY, Brooklyn Elevated R. R.

Our Treatise on Blood and Skin Diseases mailed free to any address.
SWIFT SPECIFIC CO., Atlanta, Ga.

WE EXAMINE EYES FREE!

OCULISTS' ORDERS FILLED.

YOU THINK YOUR EYES DON'T NEED EXAMINATION?

Have you Headache? Do your eyes burn? Have you twitchings of the lids? Do you have trouble to read fine print? Have you pains in the back of your head? Do your eyes feel heavy in the morning?

The celebrated "DIAMANTA" glasses, which are made only by us, and which are recommended by leading physicians as the best aids to weak eyesight, will remedy all eye troubles.

Solid Gold Spectacles	$2.25;	usual price	$5.00
Steel Spectacles	.50;	usual price	1.00
Artificial Eyes inserted	4.00;	usual price	10.00

M. ZINEMAN & BRO. OPTICIANS | 130 South 9th St. PHILADELPHIA. Between Chestnut and Walnut Sts.

A PERMANENT LINE

—BEGINNING—

THURSDAY, Aug. 20.

The large side-wheel Steamer CLIFTON will leave Deep Landing wharf 5 p. m.; Buckingham 5.30 p. m.; Round Top 6.30 p. m.; Chestertown 7 p. m., stopping at river wharves down the river, and leaving Beck's Wharf (Lankford's Bay) 8 p. m., arriving in Baltimore at midnight. Returning, leave Baltimore, Pier 12 and 13, at 10 a. m., arriving in Chestertown at 2 p. m.

FREIGHT ON PEACHES:

5 Cts. a Basket; 7 Cts. a Box.

All return freights carried at low rates. Received daily.

FARE, ROUND TRIP, 50 CTS.
TICKETS GOOD UNTIL USED.

☞Fruit landed on Piers 12 and 13 Light Street, in the centre of the Peach Market.
EDW. D. BOOZ, Owner.
J. W. APSLEY, Agent. aug22.

NOTICE TO FRUIT GROWERS!

Commencing MONDAY, July 13th, PEACH TRAIN will leave Chestertown daily at 12.20 P. M., till further notice. E. P. STACEY, Supt.

NOTICE!

PEACH SEASON SCHEDULE.

For the accommodation of Peach Growers, on and after August 3d, 1896, Steamer TRUMPETER will leave Baltimore daily at 8 o'clock A. M. Returning will leave Buck Neck 6 P. M.; Gale's Wharf 7 P. M.
WILLIAM CUNDIFF, Superintendent.
al-tf.

PEACH-GROWERS' ACCOMMODATION LINE!

Reduced Rates of One Cent Per Package—5c. per Basket, 7c. per Box. Our boats will start on Monday, August 3, 1896. The following is the schedule:

One boat leaves Deep Landing at 4 o'clock P. M., Chestertown 6, Emory's Wharf (Queen Anne's) 7, for Baltimore. One boat leaves Beck's Wharf (Lankford's Bay) at 4 p. m., stopping to take peaches from lighters along the northeast prong, and leave Centreville at 7 p. m. for Baltimore.

Fruit will be landed at piers 12, 13, 14, Baltimore. For further information apply at M A. Toulson s Drug Store, Chestertown.
al-1m. JOSEPH W. APSLEY & CO.

SUMMER SCHEDULE.

STEAMER LOUISE.
TOLCHESTER BEACH AND BALTIMORE.

Leaving Tolchester Beach daily, at 10.30 A. M. and 7.00 P. M. Leave Baltimore daily, at 8.30 A. M. and 2.30 P. M.

Fare each way 25 cents.

Russell's stage makes connection from Chestertown with the Tolchester boat.

TOLCHESTER COMPANY,
Pier 16 Light St., Balto.
Or G. E. NOLAND, Tolchester.

NOTICE!

CHANGE OF SCHEDULE, ROUND TRIPS.

SASSAFRAS RIVER STEAMBOAT CO

On and after Monday, April 27th, 1896, the STEAMER SASSAFRAS will leave Georgetown daily, at 6.30 a. m., Monday, Tuesday Wednesday and Thursday, (not making round trip on Friday), leaving Baltimore at 2.30 p. m. Saturday. Shallcross' 6.45, Cassidy's 7.00, Turner's Creek 7.15, Betterton 8, Buck Neck 9.15, Gale's Wharf 9.30.

Returning, leave Baltimore daily, at 3 p. m. (except Friday), lay over until 2.30 p. m. Saturday, stopping at Buck Neck and Gale's, and all the landings on Sassafras river, except Turner's Creek, trip up.

April 25, 1896. WM. CUNDIFF, Sup't.

CHESTER RIVER STEAMBOAT CO.

DAILY ROUND TRIPS, EXCEPT SUNDAY

Beginning Monday, June 1, 1896,

STEAMER EMMA A. FORD will leave Chestertown at 7 o'clock A. M., stopping at Rolph's, Booker's, Quaker Neck, Bogle's, Queenstown and Kent Island. Returning, will leave Baltimore at 2.45 P. M., making the same landings.

On and after APRIL 1st,

STEAMER B. S. FORD, will leave Centreville at 7 A. M., daily, except Sunday, for Baltimore, stopping at landings on Corsica River, Jackson Creek and Rock Hall. Leave Jackson Creek 8.15, Rock Hall 9.15 A. M. Returning, leave Baltimore daily, except Sunday, 2.30 P. M. for the above landings.

GEORGE WARFIELD, Pres't.

LUMBER.

GEO. F. SLOAN & BRO.

414 LIGHT STREET WHARF, BALTIMORE, MARYLAND.

We offer you, delivered to Wharf or Depot in Baltimore:

1 inch Yellow Pine Boards, Edge,	$12.50 per M.
1 inch Worked Yellow Pine Flooring,	15.00 per M.
6x20 Sawed Cypress Shingles,	6.00 per M.

These goods are excellent value for the money. We have higher grades at higher prices. If you wish prices on other goods, write us and we will reply promptly.

SASH, DOORS, BLINDS, Etc.

SHINGLES.

PHILA. PEACH LINE

Balto. & Phila. Steamboat Co.

On or about Monday, July 27th, the following schedule will take effect. Steamers will leave daily for Philadelphia direct:

11c.	*Buckingham	10.00	o'clock, A. M.
	Snitchers	10.30	" "
	Chestertown	12.00	" "
11c.	*Chambers	12.15	" "
11c.	*Rolphs	12.25	" "
11c.	*Wilmers	12.40	" "
	Riverside	1.00	" "
11c.	Bookers*	1.20	" "
11c.	*Quaker Neck	1.40	" "
	Ashland	2.00	" "
	Indiantown	2.15	" "
11c.	*Cliffs City	2.30	" "
11c.	*Spaniards Point	2.45	" "
11c.	*Bogles	3.15	" "
11c.	*Kent Island	4.00	" "
11c.	*Tolchester	5.00	" "
	LANKFORD'S BAY:		
	Ship Yard	10.30	o'clock, A. M.
	Groves Wharf	10.45	" "
	Vickers	11.00	" "
	Becks Wharf	12.00	" "
	Browns	12.15	" "
	Learys	12.30	" "
	Long Cove	1.00	" "

Freight will be eleven cents a basket from all landings marked *; all other landings and lighters the usual ten-cent rate will apply.

On Satbrday steamer will leave all landings two hours later than above time.

For further information apply to
F. S. GROVES, 28 S. Del. Ave Philadelphia, Pa. THOS. D. FRANCE, Chestertown, Md.
j25-tf.

SPECIAL NOTICE!

We have added a full line of HARDWARE to our shop in Locust Grove, and now besides accommodating the public in Wheelwrighting and Blacksmithing we are prepared to sell nearly every kind of Hardware.
W. H. KELLEY & SON,
j6-6m. Locust Grove.

PEACH WAGON SPRINGS!

Two kinds, from 1,500 to 6,000 lbs. capacity.
jy25. J. K. ALDRIDGE & CO.

©Maryland State Archives, msa_sc6000_3_1-0626.jpg