Thirty Days, Beginning Sept. 13, 1896!

SELLING OUT!

On account of my health, I am compelled to discontinue business and go out in the open air, and to do this I must get rid of my ENTIRE STOCK at once—prices will do the work. Should any one entertain thoughts of going in business, come see me at once. I will make him able to buy me out. My store-room is 60 feet deep, including back room; also, dwelling attached with splendid back yard and all outbuildings necessary for a family and store. I carry nearly everything—

Dry Goods, Notions, Boots, Shoes, Rubber Goods, Groceries,

in fact, everthing that a general store should carry, and have a good trade. Will show my past business to anyone that thinks of buying, just what I have done in Chestertown for myself in the past five years, but I have been very attentive to my business, and any man should be and must be to make a success.

Very respectfully,

H. L. CHEW,
CHESTERTOWN, MD.

Sept. 1g, 1896.

CHEAP JOHN, the Mechanic

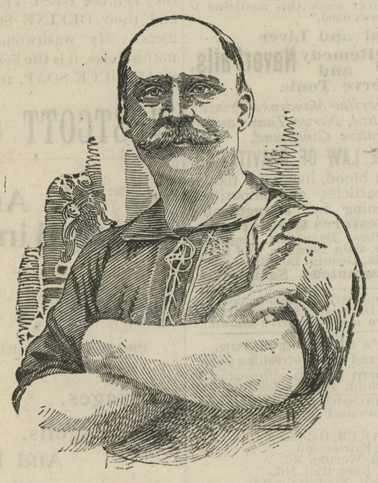

—I AM PREPARED TO FURNISH—

Repairs for all First-class Drills at Short Notice

CLEAN YOUR DRILLS AT ALL HOURS, NIGHT OR DAY!

HORSE-SHOEING, - 40 Cents!

Plows and Plow Repairs Cheaper than the Cheapest!

☞Come ond see Me.

JOHN MEDDERS,
KENNEDYVILLE, MD.

s12-tf.

THUNDER and LIGHTNING for 30 Days!

NEW YORK CLOTHING HOUSE ALWAYS THE LEADER OF LOW PRICES!

GREAT SACRIFICE SALE OF SPRING AND SUMMER GOODS! I will sell Ready-Made Clothing at FIFTY CENTS ON THE DOLLAR from retail prices. Come soon and get your bargains, because for such low prices you have got to be in a hurry to get them. I will sell fine Ready-Made Clothing that you can't believe that goods can be bought at such low prices! I will give you a few of my prices in fine suits:

Blue Cassimere Suits, in blue and gray, reduced from $5 to $2.75.
Fine Light Cassimere Suits, reduced from $8.50 to $4.75.
Fine Suits, mixed colors, stripes or checks, from $9.50 to $5.00.
Fine French Clay Worsteds, black or blue, sack, frock or cutaway, $12 to $6.50.
Fine Mohair Coats and Vests, from $3.76 to $1.75.
Black Alpacas, 90c.; still finer, silk finish, from $3 to $1.50.
Great Reductions in YOUTH'S SUITS, aged 14 to 19. Prices to suit everybody, from $2 up. Children's Knee Suits, aged 4 to 14, from 90c. up. Wash Suits, from 45c. up.
Here it is—GREAT BARGAINS IN PANTS! Men's Working Pants, 43c.; still better, 75c.; fine striped, 99c.; all wool men's pants, light or dark, reduced from $2.25 to $1.25. Fine striped, reduced from $2.50 to $1.50; fine cassimere pants, fine tailor-made, reduced from $3.75 to $2; still better quality, $3; also, a full line of knee pants, aged from 4 to 14, for 15c., 20c., 25c., 39c., 45c., 65c., 75c.
SPECIAL SALE OF SHOES! Ladies' shoes, lace or button, job, 65c.; ladies' Sunday shoes, lace or button, reduced from $1.40 to 90c.; fine needle-toe shoe, reduced from $1.90 to $1.25; still better, $1.50 and $2.50; Men's Sunday Shoes, from $1 up; men's low quarters, very low.
Gents' Furnishing Goods and Hats, Men's Umbrellas, Ladies' Umbrellas, at SACRIFICE PRICES! Come on, all! The sale begins July 25 and continues for Thirty Days! ☞DON'T FORGET THE PLACE!

NEW YORK CLOTHING HOUSE,
Leaders of Low Prices,
OPPOSITE VOSHELL HOUSE, - - - CHESTERTOWN, MARYLAND.

After the Harvest

And the intense heat of the beautiful yellow fields

Your 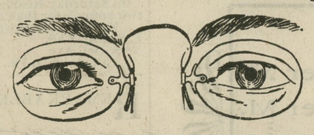 Eyes

will need attention. Come to us for perfect fitting glasses at moderate cost.

· · · EXAMINATION FREE. · · ·

We are are Practical Opticians, had years and years of experience, understand the business from A to Z and will tell you exactly what you require.

F. W. McALLISTER & CO., Opticians,
3 North Charles Street, Baltimore.

☞PHOTOGRAPHERS' SUPPLIES—All Kinds.

FAIRLEE NOTES.

A large lot of soft coal was delivered at the Creamery this week.

A goodly number of sportsmen are gunning now after squirrels. One of our young men along with the squirrels brought home a large crane.

Miss Minnie M. Smyth, Mr. Dixie A. Smyth and Mr. Walter Barnes, recreated in the Monumental City this week.

Gypsies for several days lately encamped in what is known as the Baker's Camp Meeting woods.

Nails and iron are well up in price and it is conceded this mineral governs prices and if such is the case wheat will soon be worth $1 per bushel. 10 penny nails are worth to-day $3 per 100 pounds and it has not been more than a year or so that they were down to $1.60. They have advanced about 100 per ct. Some say *silver* will advance correspondingly in a year from now. For a 53 cent nugget we will be able to get one dollar.

Some one tried to get into Mr. Price's store last Saturday night but they were intercepted in their efforts.

Week before last the "Queen of the upper Chesapeake," the Sassafras, averaged 2000 baskets of fruit daily, and last week 1600. The evening boat, the Trumpeter, was a great convenience to the shipper but not a source of remuneration to the company. This company is always abreast of the times running their steamers under the most convenient schedules for the accommodation of their patrons. They have a most excellent qualified agent on their Buck Neck wharf, Mr. Thompson. We do not find one shipper to say that there has been a single mistake in the entry of their fruit upon the manifest, or the delivery of the same on Light street wharf.

Little Mary Keyser fell and cut her head right badly Friday week. She has about recovered.

Mr. Morris Bramble attended Mr. Hudson's sale last Monday, and lost from his pocket a memorandum book containing $15.00. He would be very thankful if the finder would kindly return it to him.

A little 2½ year old girl, among us, was ordered to take one tablet of—morning and evening. It *seems* as if the little one thought them *not sufficiently* effective and unfortunately procured the secepticle containing the tablets and ate *six* at one time causing the parents a great deal of anxiety. The drug was of *rather* a harmless nature, and not any serious effects followed.

So many among us are interested in numismatics at the present time, Copper, Nickel, *Gold* and *Silver* are the compositions spoken of but the study is a non plus.

Mr. Walter F. Sparks has purchased a new and very large Eclipse engine.

We all feel elated over the appointment of Miss Bertha Bacon to the State Normal school. She is the daughter of Capt. John Bacon and is a very bright and deserving young lady.

Master Howard Jones is still quite sick.

The roads were badly washed by Saturday's rain.

The Fairlee school boys contemplate holding a *Fair* some time in the near future, foot races. foot tournament, leap frog, and etc. will add to the interest of the occasion. Fleet foot boys wishing to enter the races may apply to master Robert Lewis and John Hudson, Fairlee.

Mr. Reginald Nugent has been sick but we gladly state is convalescent.

The mail at Fairlee, via. of Tolchester is discontinued.

Mr. Wm. H. Barnes, one of our village blacksmiths, is employed by Mr. S. Hicks, Chestertown, at the present. Mr. Hicks is fortunate in getting such a mechanic.

WEST END.

SPICES!

—FOR—

PICKLING and PRESERVING

LARGE STOCK,
BEST ASSORTMENT,
LOWEST PRICES.

STAM'S DRUG STORE

CHESTERTOWN.

SAVE YOUR MONEY

The Best Place in Kent County to buy these goods is in Chestertown, and the Safest and Cheapest Shop is

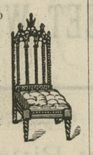

BARTLEY'S

—FOR—

Furniture, Carpets, Oilcloth

RUGS, WALL PAPER.
PAINTS, OILS, GLASS, BRUSHES,
PUTTY MACHINERY OILS, TAR,
OAKUM, PITCH and COTTON.

JOHN BARTLEY,
Next door to Old Bank, down town.

TO LOAN ON MORTGAGES:

I have $800, $1,000, $1,500, $2,000, $2,500, $3,000, $5,000 and $10,000 to loan on first mortgage at 6 per cent.

HOPE H. BARROLL,
ATTORNEY-AT-LAW,
Chestertown, Md.

a22-6t.

PINEY NECK NOTES.

Our public schools open under favorable indications. Misses Wallace Van-Dyke, former teachers, return. The free book system has not yet been in operation long enough to pass upon its merits or demerits.

Miss Lula Black, of Phila., and Katie Staufer, of Kennedyville, are visiting Mrs. Wash. Crouch.

We understand that our esteemed friend, W. R. Coleman, of this place expects to sell his stock of merchandise and locate in Rock Hall, where he is building a beautiful new home.

The new M. E. church will be dedicated the first week in November. We are informed that Rev. Theodore Stevens, of the Philadelphia conference, now stationed at Phoenixville, Pa., will preach upon that occasion together with other equally celebrated preachers.

So far as we know the first festival and supper of the season will be held at this place, under the auspices of the M. E. church, Friday and Sat., Sept. 18 and 19. Judging from the character of those who will manage it, it will be the largest and best conducted festival ever held at this place. Proceeds to defray expenses of new church.

The camp near by conducted by the colored people is largely attended by both white and colored. If churches had the attractive power the camps have the secret of church attendance would be solved.

HEALTH NOTICE!

The County Commissioners are the Health Officers of the County and the Town Authorities are Officers for incorporated towns.

Each district has its Health Officer and for the convenience of the public I will give the name and address of the above officers: 1st district, Samuel Todd, Galena; 2nd district, Daniel Hill, Kennedyville; 3rd district, Geo. W. Owens, Betterton; 4th district, Geo. W. Hatcherson, Chestertown; 5th district, Sam'l J. Vickers, Lankford. Incorporated towns, the Officers of the town.

If any individual wishes any nuisance removed or require premises to be kept cleaner a written application to the above authorities will receive prompt attention or direct to the undersigned Secretary to the Board of Health, giving the name of the person and his address, stating the nature of the Nuisance, whether it is drain, water-closet, earth-closet, privy, privy pit, cesspool, pig-pen, &c., and as speedly as possible the Nuisance will be removed.

As Health Officers of Kent county it is the earnest desire of the board to keep the health of the county in the best condition possible. Therefore we earnestly wish the co-operation of its citizens to work together with a spirit of fraternity with only the one object in view to better our Sanitary condition. To further aid us in this Sanitary work the physicians of the county are asked to report any contagious and infectious diseases to the Local health Board or to the State Board of Health as required by Law for the better preservation of the public health.

JAMES W. URIE, M. D.,
SECRETARY TO LOCAL HEALTH BOARD.

COUNTY TREASURER'S TAX NOTICE!

IN pursuance of an Act of Assembly, passed at the January Session, 1890, chapter 203, the undersigned, Treasurer of Kent County, hereby gives notice that for the purpose of receiving the

STATE and COUNTY TAXES

in said county, for the year 1896, he will sit in the several Election Districts as follows:

MONDAY, Sept. 14..Frame Hotel, Millington.
WEDNESDAY, Sept. 16.....Peacock's Hotel, Galena.
THURSDAY, Sept. 17.....Jones' Hotel, Kennedyville
FRIDAY, Sept. 18..Harper's Store Still Pond
MONDAY, Sept. 21, Turner's Store, Betterton
WEDNESDAY, Sept. 23..... Rouse's Store, Worton.
THURSDAY, Sept. 24.....Fairlee.
FRIDAY, Sept. 25.....Chesapeake House, Rock Hall.

☞Between the hours of 9 A. M. and 3 P. M. At all other times will be at the Treasurer's office in Chestertown.

WILLIAM D. BURCHINAL,
Aug. 29, 1896—4t. TREASURER.

Fertilizers! Fertilizers!

No. 1. Ammo. Super-phosphate,

OUR SPECIAL,

M. P. COMPOUND.

FOR SALE AT LOWEST PRICES

—BY—

T. W. ELIASON.

a29-8t.

COSGRIFF, BECK & HAZELL

(Successors to Cummins & Cosgriff.

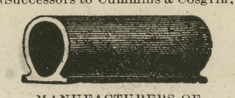

—MANUFACTURERS OF—

Porous Drain Tile!

Egg-Shaped, 2 to 8 inches calibre. Bound with collar, 2, 2½ and 3 inches calibre.

☞Send for price-list and circular.

Address, COSGRIFF, BECK & HAZELL
2m5. SMYRNA, DELAWARE.
GEORGE W. SMITH, Agent, Chestertown.

Palms College Business & Shorthand

1708-1710 Chestnut St., Philada., Pa.

Twelfth Year. A good school for both sexes. Thorough individual instruction in

Book-keeping,	Short-hand,
Arithmetic,	Type-writing,
Penmanship,	Correspondence,
Commercial Law,	Practical Grammar,
Banking, Commission,	Stock Companies, etc.

Graduates assisted in obtaining good situations. Correspondence with firms needing book-keepers and clerks solicited. Write for Catalogue.

THEO. W. PALMS, M. A., President.

PEACH PICKING BASKETS!

Good, strong and cheap.

jy25. J. K. ALLRIDGE & CO.

WE SURPRISE THE NATIVES

YES, WE DO!

DRY SALT MEAT, no bone 5c. lb.
Best Country Lard - 8c. "
2½ Pounds Country Lard and Tin School Bucket 25c. Can.
Sugar-Cured Hams - 12½c. lb.
Cucumbers for Pickling - 5c. doz.

SUGAR:

10½ Pounds for - -	$ 50
21 " - - -	1.00
100 " - -	4.70

Special to Sept. 22th:

21 lbs. Granulated Sugar, 5 lbs. Enterprise Coffee and 1 Three-string Broom,	$1.99
Corn Starch this week, package .	5c.
3 Cakes Buttermilk Soap . .	5c.
4 Pounds Rolled Oats this week .	10c.
Potted Ham and Tongue, per can . .	5c.
21 Pounds Granulated Sugar . .	$1.00

and why we sell goods so cheap is because we don't believe in being idle, we are satisfied with a quarter loaf, and most merchants want a whole one, and a few will grumble and take a half.

4 ounces Good Smoking Tobacco .	5c.
9 " Natural Tobacco, "Old Rip" .	5c.

6 Bars for 25c., only a Small Lot. Come Quick.

A Fair Box of Cigars, 50 in a box .	45c.

Others Go Up, But We Come Down!

Ginger Snaps, ...	5c.
Nicnacs	5c.
Mason's Mixed Cakes . . .	10c.
21 Pounds Granulated Sugar . .	$1.00.

SPECIAL FOR OYSTERS:

Oyster Crackers, Plain Crackers, Salt Crackers, Cracker Dust, &c., &c.

19c. buys 1 sack of Salt at our store.

Home-made Creamery Butter .	20c.
Blue Grass or Eastern Butter . .	22c.
21 Pounds of Granulated Sugar .	$1.00

CHARLES S. SMITH.

©Maryland State Archives, msa_sc6000_3_1-0644.jpg