Don't Trust Your Eyes . . .

To inexperienced opticians --- don't rely on their guess-work --- its very dangerous --- take advantage of

OUR IMPROVED METHODS . . .

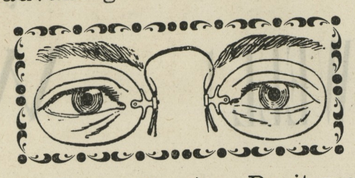

Of Examining Eyes (Free). By it we can quickly and accurately determine the proper lense for your permanent relief.

F. W. McALLISTER & CO.,

OPTICIANS — FOUNDED 1783.

3 North Charles Street, - Baltimore, Maryland.

☞PHOTOGRAPHERS' SUPPLIES—All Kinds.

CHEAP JOHN, the Mechanic

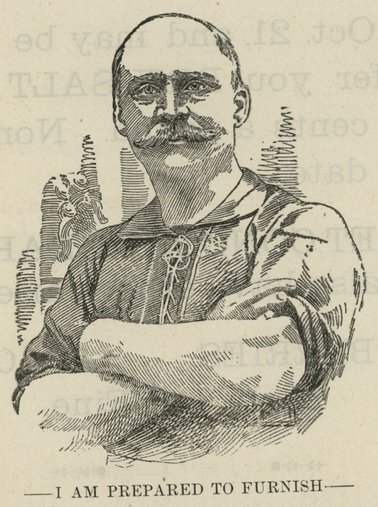

—I AM PREPARED TO FURNISH—

Repairs for all First-class Drills at Short Notice

CLEAN YOUR DRILLS AT ALL HOURS, NIGHT OR DAY!

HORSE-SHOEING, - 40 Cents!

Plows and Plow Repairs Cheaper than the Cheapest!

☞Come ond see Me.

JOHN MEDDERS,
KENNEDYVILLE, MD.

s12-tf.

CASH---RETRENCHMENT!

That's What the People Want. We Will Start the Ball to Rolling Next Week!

Worsted Dress Goods in Plain and Fancies!

✳ ✳ MUST MOVE! ✳ ✳

AT A DISCOUNT OF 10, 15 or 20 PER CENT.

Chamber Sets $1.98 (10 pieces). Glass Fruit Bowls, 12 cents each.
Lawns, Ginghams, Percales, Dimities, etc., must be sold.
Ladies' Jersey Ribbed Vests, Men's Gauze Shirts, at a Sacrifice.
6-4cents each for Ribbed Vests, (This) Price we want you to appreciate.
24 cents for 3 Better Ribbed Vests, we want you to look at.
47½ cents for a pair of Men's Good Work Pants, they will bear inspection.
23 cents for a Man's Work Shirt. The Garment will bear comparison.
1¼ cents per pound for Best Washing Soda.
5½ cents per pound for Best American Granulated Sugar.
29 cents per pound for Fine Imported Tea.
12½ cents per gallon for the Old Reliable Syrup.
10½ cents per gallon for good Unwatered Vinegar.
$3.95 per Barrel for Good Family Flour.
25 cents for 6 Bars Best N. Oleine Soap.
25 cents for 3 Boxes of Lye.
16 cents per pound for Flat Tobacco. It sells quick.

Shoes and Slippers! Shoes and Slippers!

LADIES' SLIPPERS FROM 49C., UP.

SPECIAL JUNE PRICES ON ALL ODD AND END LOTS TO CLOSE!

SILKS FOR WAISTS from 25 cents up.
FRUIT JARS, JELLY GLASSES, at Bottom Prices.

Very truly,

R. F. PARKS,
CHESTERTOWN, MD.

June 25, 1896.

A Butterfly Existence.

The life of a poor piano is like that of a butterfly's—for a day. After it has been used a short time, the smooth sweetness dies out of its tones, and is replaced by "tiny," nerve-rasping noises.

THE STIEFF PIANO

gives perfect satisfaction. It is perfectly built and will retain its good qualities as long as you will care to have it. Liberal Terms. Send for Catalogue.

CHARLES M. STIEFF,
9 North Liberty St., Balto., Md.

Rev. John DeWitt, D.D.

of the THEOLOGICAL SEMINARY, New Brunswick, N. J., writes: "I am satisfied that Dr. Deane's Dyspepsia Pills are all right. They have mastered my case."

Dr. Deane's Dyspepsia Pills.

Clergymen, college professors, physicians, and lawyers, universally find them, as do all others, the one great remedy for dyspepsia. Dr. Deane's Dyspepsia Pills are scientifically prepared, and *cure*. That's why they have so large a sale. White wrapper if constipated, yellow if bowels are loose. Send for a free sample.

DR. J. A. DEANE CO., Kingston, N. Y.

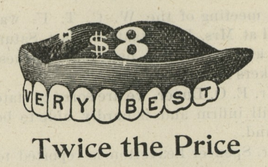

Twice the Price

Would not buy a better set of teeth than we make for $8.00. A smaller price would make perfection impossible.

Sizes, shapes and shades for all ages, features and complexions, but only one quality —the best.

Extracting, 25c. With Zono or gas, 50c. Cleaning, 75c. Silver fillings, 75c. Platina, $1.00. Gold, according to size. Solid gold Crowns, $7.50.

$8.00—VERY BEST TEETH—$8.00

Sole owners of ZONO, for painless extracting without sleep or danger.

U. S. DENTAL ASSOCIATION,
1 NORTH CHARLES STREET,
BALTIMORE.
Washington Office, cor. 7th and D Sts., N. W.

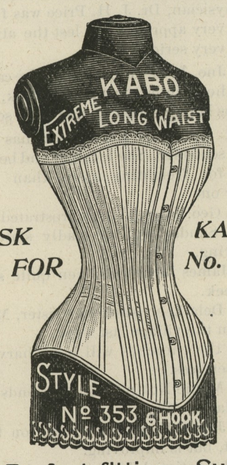

ASK FOR KABO No. 353

Perfect fitting. Sure to give satisfaction.

Price only $1.00

R. BERGEN, Chestertown, Md.

There is one DRESS STAY that
Won't melt apart,
Can't cut through the dress,
Don't stay bent.
It is
BALL'S PEERLESS.
All lengths; all colors.

R. BERGEN, Chestertown, Md.

$1.35 Cash! $1.35 Cash!

—FOR THE—

Kendall Farm Gate!

Gate 11 feet long, 5 feet high, 5 slats, made of Cypress. Strongly made. Orders solicited. Order 1 week before you need gate.

A. M. KENDALL,
m30-tf. FAIRLEE, MD.

An Alligator Caught on a Fish Hook in New Jersey.

Alligator caught on a fish hook! One of the proudest anglers in all New Jersey is just now strutting around the streets of Bridgeton. That man's name is Henry Maier, and it all came about by a trip he made a couple of weeks ago to a little body of water called Sunset Lake, a few miles from the town of Bridgeton. On that memorable day Mr. Maier made a catch which no man living in the State of New Jersey has ever had the fortune to make before. It was nothing less than an alligator, which measured two and a-half feet in length. Mr. Maier now has the victim safely housed in his store in Bridgeton and hundreds of persons have been calling every day to see it. Mr. Maeir is an enthusiastic angler, and, armed with his bass rod and other tackle incidental to the catching of mighty big fish, went out to this pretty lake. He used all kinds of bait without result, and was on the point of giving up in disgust when he felt tug on the other end of his line, and before he could collect his scattered senses something was trying to get away with not only the rod and line, but the man as well. Mr. Maeir reeled in as much line as he could without endangering his tackle, and then waited a minute for the fish, which he expected to be nothing smaller than a nine or ten pounder of some kind, to make a rush in order that he might estimate more closely the amount of time he must play his victim before he could safely land it. But the unexpected rush did not come, but instead there was a strong and steady pull, which nearly pulled the angler into the water. He let out a few yards of line, but the fish or whatever it was kept on his career, and did not seem to care a cent whether he was given any slack or not. The thing on the hook went straight about as though he had business to attend to and would brook no interference. Knowing that he could not let out line forever, and as the victim showed no inclination to come back, the angler began to reel in and bent his rod nearly double. The moment he began to reel in in earnest the victim thought it time to show fight, and for nearly half an hour Mr. Maier had the liveliest kind of a time.

Finally he brought his capture near enough to see the cause of all the commotion in the water, and almost fainted when he saw a good-sized alligator with the hook apparently a foot or more down his throat. This caused him to let out more slack line, but eventually Mr. Maier recovered his courage, and without any more foolishness he pulled the thing out onto dry land, and tied him in such a manner that he could not bite. It did not take long to transport the catch to Bridgeton. Soon the news spread, and after the people had seen that it really was an alligator they began to think of the fun they were missing. Since that day you can go down to Sunset Lake any day in the week and find anywheres from a dozen to fifty men with lines running out into the water, patiently awaiting the alligator bites which do not seem to come with any Degree of rapidity. Mr. Maier went there after more alligators the other day, but only caught a six pound bass. But he was not disappointed, of course not.—PORK BAIT, *in Philadelphia Inquirer.*

When Baby was sick, we gave her Castoria.
When she was a Child, she cried for Castoria.
When she became Miss, she clung to Castoria.
When she had Children, she gave them Castoria.

The Blood.

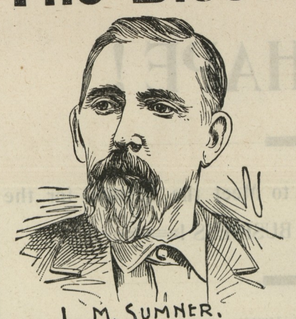

L. M. SUMNER.

"WINNECONNE, Wis., June 16, 1894.

Dr. M. M. FENNER. Fredonia, N. Y.

Dear Sir:—In 1885 I had skin eruption entirely covering foot and leg to knee, so bad the discharge would fill my slipper to running over in a half day. No one knows how I suffered.

All doctors and patent medicines employed failed to benefit me and the eruption continued to spread. In this distressed condition I finally began the use of your Blood and Liver Remedy and Nerve Tonic, and after using 6 bottles, together with as many boxes of your Salt Rheum Ointment, relief was established.

I kept on however, until I had used 10 bottles in all of the Blood Remedy, and I alternated with it occasionally a bottle of your Kidney and Backache Cure, until I had taken 4 bottles of it, A perfect cure resulted."

Blood and Liver Dr. Fenner's Remedy and Nerve Tonic NeverFails.

It is a Sarsaparilla-Mandrake-Prince's Pine Alterative, Nerve Tonic and Restorative Compound.

CERTAIN AS THE LAW OF GRAVITATION.

Physics from blood, liver and tissues all worn-out particles and impurities, without weakening but strengthening instead, and **Restores the Nerves.**

Cures Headaches, Dyspepsia, Constipation, Bad Breath, Skin Diseases, Old Sores, Dizziness, Scrofula, General Debility, etc.

Satisfaction Guaranteed. Sample free.

Mother! Keep your child's stomach and bowels healthy with Dr. Fenner's Sennatoria. The best laxative and corrective known.

Dr. Fenner's Soothing Syrup.
Allays irritation and gives refreshing sleep.

Dr. Fenner's Worm Syrup. "Brought 156 worms from our child. Mrs Sherick, Elida, O."

Dr. Fenner's FAMILY (Salt Rheum) Ointment. Best for skin eruptions, Piles, Sores, Cuts, etc.

W. A. WHITAKER, Galena, Md.
R. A. LEWIS, Fairlee, Md.
S. A. CARTER, Worton, Md.
J. F. LEARY, Rock Hall, Md.
T. B. DURDING, Rock Hall, Md.
P. JUMP, Edesville, Md.
J. C. DAVIS, Pomona, Md.
J. V. KILBOARN, Lankford, Md.

Scrofula

Miss Della Stevens, of Boston, Mass., writes: I have always suffered from hereditary Scrofula, for which I tried various remedies, and many reliable physicians, but none relieved me. After taking 6 bottles of S.S.S. I am now well. I am very grateful to you, as I feel that it saved me from a life of untold agony, and shall take pleasure in speaking only words of praise for the wonderful medicine, and in recommending it to all.

Treatise on Blood and Skin Diseases mailed free.

Cured

SWIFT SPECIFIC COMPANY,
ATLANTA, GA.

WE EXAMINE EYES FREE!

OCULISTS' ORDERS FILLED.

YOU THINK YOUR EYES DON'T NEED EXAMINATION?

Have you Headache? Do your eyes burn? Have you twitchings of the lids? Do you have trouble to read fine print? Have you pains in the back of your head? Do your eyes feel heavy in the morning?

The celebrated "DIAMANTA" glasses, which are made only by us, and which are recommended by leading physicians as the best aids to weak eyesight, will remedy all eye troubles.

Solid Gold Spectacles $2.25; usual price $5.00
Steel Spectacles - .50; usual price 1.00
Artificial Eyes inserted 4.00; usual price 10.00

M. ZINEMAN & BRO. | 130 South 9th St.
OPTICIANS | PHILADELPHIA.
Between Chestnut and Walnut Sts.

LUMBER.

GEO. F. SLOAN & BRO.

414 LIGHT STREET WHARF, BALTIMORE, MARYLAND.

We offer you, delivered to Wharf or Depot in Baltimore:

1 inch Yellow Pine Boards, Edge, $12.50 per M.
1 inch Worked Yellow Pine Flooring, 15.00 per M.
6x20 Sawed Cypress Shingles, - 6.00 per M.

These goods are excellent value for the money. We have higher grades at higher prices. If you wish prices on other goods, write us and we will reply promptly.

SASH, DOORS, BLINDS, Etc.

SHINGLES.

Professional Cards.

DR. C. P. GILPIN,

DENTIST, CHESTERTOWN, MD

Main Street, opposite the Old Stand. Office Hours: 8.30 to 12 M., 1 to 4 P. M.

Teeth extracted by local anæsthetics and comparatively without pain.

Having enlarged my office and added many new conveniences, I am able to offer my patients much greater comfort while under treatment than in the past.

DR. T. H. COOPER.

SPECIALTY:

The treatment and cure of Alcoholism (or liquor habit), Morphine, Opium, Cocaine habit, and all other kindred diseases, a specialty.

OFFICE ON MAIN ST., - CHESTERTOWN, MD.

Can be found in his office every day from 9 a. m. till 12 m.; and from 3 to 2 and 7 to 9 p. m., Sunday excepted.

DR. CHAS. RICHARD TWILLEY,

A Graduate of the Baltimore College of Dental Surgery,

having enlarged and otherwise added to the conveniences of my office on Main street, I am prepared to perform operations in advanced Dentistry in the most approved style.

☞TEETH EXTRACTED WITHOUT PAIN.

To prevent needless delays, patients may, in person or by mail, make engagements for any hour or date desired if not already engaged.

☞Will be at Rock Hall every Thursday at the residence of MR. BARTUS J. WILKINS, JR., opposite the Adventist Church.

DR. CHARLES R. TWILLEY,
Office on Main street, with Dr. J. T. Twilley.

HENRY W. CATLIN,

ATTORNEY-AT-LAW

Office with Harrison W. Vickers, on Court st.

CHESTERTOWN, MD.

MARION DEK. SMITH,

ATTORNEY-AT-LAW,

Chestertown, - - Maryland.

Prompt attention will be given to all business. Loans negotiated. m21-tf.

EBEN F. PERKINS,

ATTORNEY,

Will resume the active practice of law. Business promptly attended to. Money for several clients to loan.

Office in the same building as the *Transcript.* a8-3m.

JOHN D. URIE,

ATTORNEY-AT-LAW.

Will practice in Kent and Queen Anne's counties.

FALL SCHEDULE.

STEAMER EMMA GILES.

for TOLCHESTER BEACH, leaving Baltimore 7 o'clock A. M., and 2.30 P. M.

EVERY SATURDAY.

Returning leave Tolchester 9 A. M., and at 4.30 P. M.

Fare 50 cents Round Trip.

Russell's stage makes connection from Chestertown with the Tolchester boat.

TOLCHESTER COMPANY,
Pier 16 Light St., Balto.

Or G. E. NOLAND, Tolchester.

CHESTER RIVER STEAMBOAT CO.

Beginning on Monday next, Sept. 28, 1896, STEAMER EMMA A. FORD will leave Chestertown at 8 o'clock A. M., on Monday, Wednesday and Friday, stopping at Rolph's, Booker's, Quaker Neck, Bogle's, Queenstown and Kent Island. Returning, will leave Baltimore at 10.30 A. M., on Tuesday, Thursday and Saturday, making the above landings.

STEAMER B. S. FORD will leave Centreville at 7 A. M., daily, except Sunday, for Baltimore, stopping at landings on Corsica River, Jackson Creek and Rock Hall. Leave Jackson Creek 8.15, Rock Hall 9.15 A. M. Returning, leave Baltimore daily, except Sunday 2.30 P. M. for the above landings.

STEAMER CORSICA will leave Crumpton at noon Tuesday, Thursday and Saturday, Chestertown 5 P. M. Tuesday and Thursday, and at 3 P. M. Saturday, touching at Rolph's, Bookers and Quaker Neck. Returning, will leave Baltimore at midnight Monday, Wednesday and Friday.

GEORGE WARFIELD, Pres't.

STEAMER SASSAFRAS.

On and after Sept. 21, 1896, will leave Georgetown on Mondays, Wednesdays and Fridays at 7.30 a. m., Shallcross' 7.45, Cassidy's 8.00, Turner's Creek 8.15, Betterton 9.00, Buck Neck 10.15, and Gale's Wharf 10.30.

Returning, will leave Baltimore, Pier 6 Light Street, at 10.30 a. m., on Tuesdays, Thursdays and Saturdays for the above landings.

WILLIAM CUNDIFF,
Sept. 19, 1896. Superintendent.

BALTO., CHESAPEAKE and ATLANTIC RAILWAY CO.

SCHEDULE IN EFFECT Sept 8th, 1896.

WATER AND RAIL ROUTES

to Ocean City and all points on the Chesapeake Bay.

FOR HEALTH, PLEASURE AND BUSINESS.

Unexcelled facilities for both passenger and freight traffic. Close connection with the trunk line railroads, insuring convenience to the traveller, and the quick dispatch of all freights. Fifteen commodious and handsomely fitted out steamers. Comfortable staterooms. Good cuisine. Polite attendance. Steamers from Piers 3, 4, and 4½ Light St. Wharf, Baltimore, as follows:

RAILWAY DIVISION—4.30 p. m., daily except Saturday and Sunday; Saturday only 3 p. m. for Claiborne and stations to Ocean City. Returning leave Ocean City 6.30 a. m. daily, except Sunday, arriving at Baltimore 1.20 p. m.

CHOPTANK RIVER LINE—8 p. m. daily, except Sunday, for Easton, Oxford, Cambridge, and landings to Denton. Returning, leave Denton at 12.30 p. m. daily, except Saturday, Cambridge 6 p. m., Oxford 7.30 p. m., Easton 9.30 p. m., arriving in Baltimore 5 a. m.

WICOMICO RIVER LINE—5 p. m. every Tuesday, Thursday and Saturday for Wingate's Point, Deal's Island and landings to Salisbury. Returning, leave Salisbury at 2.30 p. m., every Monday, Wednesday and Friday, arriving in Baltimore at 6 a. m.

NANTICOKE RIVER LINE—5 p. m. every Monday, Wednesday, and Friday for Deal's Island, and landings to Seaford, Del. Returning, leave Seaford at 12 o'clock noon Tuesday Thursday and Sunday, arriving in Baltimore at 5 a. m.

GREAT WICOMICO AND PIANKATANK RIVER LINE—5 p. m. every Tuesday and Friday for the Great Wicomico River, Dividing, Indian and Dymer's Creek's, Little Bay, Milford Haven and Piankatank River to Freeport. Returning, leave Freeport 6 p. m. every Monday and Thursday, arriving in Baltimore at 5 a. m.

STEAMERS FROM SOUTH STREET WHARF:

POCOMOKE RIVER LINE—5.30 p. m. every Tuesday and Friday for Crisfield, Tangier Island, Onancock, and landings to Pocomoke City and Snow Hill. Returning, leave Snow Hill at 6 a. m., Crisfield 6 p. m. every Monday, and Thursday, arriving in Baltimore at 6 a. m.

MESSONGO RIVER LINE—5.30 p. m. every Monday and Thursday for Fords, Crisfield, Finney's, Onancock, Chesconessex, Hunting Creek and Messongo. Returning, leave Messongo every Wednesday and Saturday at 6 a. m., Crisfield 6 p. m., arriving in Baltimore at 5 a. m.

OCCOHANNOCK RIVER LINE—5.30 p. m. every Wednesday and Sunday for Crisfield, Harborton, Evans, Bogys Cedar View, Nandia, Concord, Read's, Davis', Shield's, Rues. Returning, leave Rues every Tuesday and Friday at 8.30 a. m., Crisfield, 6 p. m., arriving in Baltimore at 6 a. m.

WILLARD THOMSON, Gen'l Mgr.
241 South Street, Baltimore, Md.

©Maryland State Archives, msa_sc6000_3_1-0675.jpg