Headquarters for Corn Cutters and Drills

# TILGHMAN SHAFER,

BLACKSMITH & WHEELWRIGHT,

## At the Old Stand, Kennedyville, Maryland.

We sell the McCORMICK CORN CUTTER and HARVESTER, which has been tried and is a perfect success; also, the DAIN CORN CUTTER which will pay for itself in Harvesting from 40 to 50 acres of corn. So, farmers, it will you to buy one of these Cutters. Send in your orders at once. And we sell the

**Bickford & Huffman Grain Drill,**

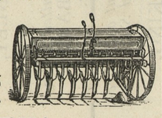

which is considered the BEST and MOST DURABLE and RELIABLE DRILL on the market. And we REPAIR ALL KINDS OF GRAIN DRILLS. Farmers, look at your Drills and send them to us.

REPAIRING A SPECIALTY!

—WE KEEP FOR SALE THE—

**Genuine Oliver Chilled Plows and Castings!**

AND ALL KINDS OF AGRICULTURAL IMPLEMENTS.

Carriages, Buggies, No-Top Buggies, Road Carts, Daytons, Sulkies, Carriage Tops, Carriage Poles, Carriage Harness, all Kinds; Farm Wagons and Dearborns, Grass Seeders, Power Feed Cutters and Crushers, Power Grinding Mills, Root Cutters, Cucumber Pumps, Barbbed Fence Wire, Belting of all kinds.

☞Also, Fire Insurance Agent.

—WE NOW HAVE A LARGE LINE OF—

**New Style Watches!**

for the Fall Trade and invite your inspection. Prices have been Greatly Reduced and the designs are much finer, with movements that are guaranteed to keep time. We have GOLD LADIES WATCHES from $12.00 up.

ENGAGEMENT AND WEDDING RINGS A SPECIALTY!

**J. H. SIDES, Jeweler and Optician,**

CHESTERTOWN, MD.



# Don't Trust Your Eyes . . .

To inexperienced opticians --- don't rely on their guess-work --- its very dangerous --- take advantage of

OUR IMPROVED METHODS . . .

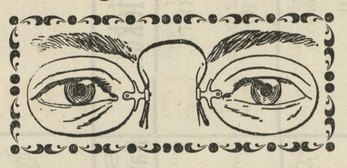

Of Examining Eyes (Free). By it we can quickly and accurately determine the proper lense for your permanent relief.

**F. W. McALLISTER & CO.,**

OPTICIANS — FOUNDED 1783.

3 North Charles Street, - Baltimore, Maryland.

☞PHOTOGRAPHERS' SUPPLIES—All Kinds.



# CHEAP JOHN, the Mechanic

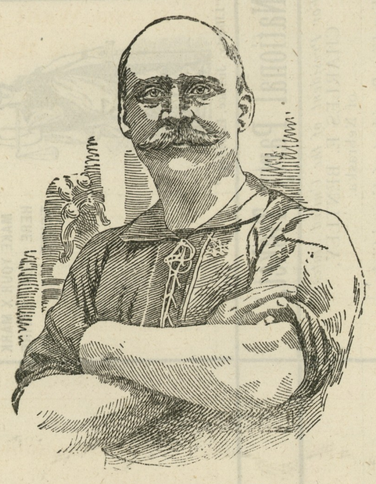

—I AM PREPARED TO FURNISH—

**Repairs for all First-class Drills at Short Notice**

CLEAN YOUR DRILLS AT ALL HOURS, NIGHT OR DAY!

HORSE-SHOEING, - 40 Cents!

Plows and Plow Repairs Cheaper than the Cheapest!

☞Come ond see Me.

JOHN MEDDERS,

s12-tf. KENNEDYVILLE, MD.



**Dr. Deane's Dyspepsia Pills.**

For thirty years Dr. Deane has made a study of dyspepsia, and in thirty years has cured more cases of it than probably any other fifty physicians combined. He gave up the study of theology and took to medicine, because the most eminent physicians of that day gave him up as a chronic dyspeptic, with only a short time to live.

Result of this change—a hearty, healthy, useful life, an enormous practice, and a demand for his pills greater than for all others combined wherever known. For sale at all druggists'. Send for a free sample. White wrapper if constipated, yellow if bowels are loose.

DR. J. A. DEANE CO., Kingston, N. Y.



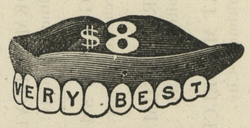


**Twice the Price**

Would not buy a better set of teeth than we make for $8.00. A smaller price would make perfection impossible.

Sizes, shapes and shades for all ages, features and complexions, but only one quality —the best.

**Extracting, 25c. With Zono or gas, 50c. Cleaning, 75c. Silver fillings, 75c. Platina, $1.00. Gold, according to size. Solid gold Crowns, $7.50.**

$8.00—VERY BEST TEETH—$8.00

Sole owners of ZONO, for painless extracting without sleep or danger.

*U. S. DENTAL ASSOCIATION,*

1 NORTH CHARLES STREET,

BALTIMORE.

Washington Office, cor. 7th and D Sts., N. W.



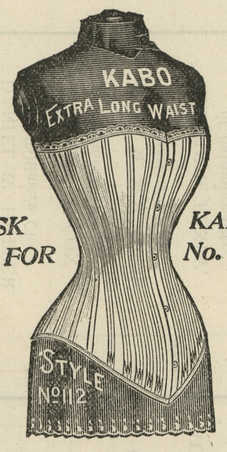


ASK FOR KABO No. 112

We recommend them, as they fit like a glove.

Price $1.00

R. BERGEN, Chestertown, Md.

There is one DRESS STAY that
Won't melt apart,
Can't cut through the dress,
Don't stay bent.
It is
BALL'S PEERLESS.

All lengths; all colors.

R. BERGEN, Chestertown, Md.



**$1.35 Cash! $1.35 Cash!**

—FOR THE—

**Kendall Farm Gate!**

Gate 11 feet long, 5 feet high, 5 slats, made of Cypress. Strongly made. Orders solicited. Order 1 week before you need gate.

A. M. KENDALL,

m30-tf. FAIRLEE, MD.



**Furniture! Furniture!**

Direct from Manufacturer

AT LESS THAN CITY PRICES,

at P. T. McFEELY'S,

s26. Chestertown.


### Tamed a Family of Mice.

A lady living in my house in the country announced to me one day that she had tamed a family of mice, consisting of a father and mother and seven young mouse children, who made their nest in a partially decayed sashframe of the window in her first floor bed-room, which had an opening on to the sill outside. She further stated that she could identify each of the members of the family, and could induce them to come at her call and feed them out of her hand. These statements appeared so incredible that I felt compelled to express my unbelief in them in the absence of personal proof of their veracity, and she therefore requested me to accompany her to her room, there to receive such evidence as would satisfy my doubt. I went and stood with her close to the open window, and she called the mice by the names, "Jim," "Tom," "Jack" and so on, to which she asserted that she had accustomed them, and I saw them come, one by one, on to the window ledge, where they ate bread out of her hand, and subsequently out of my own, not timidly, but as if in full assurance of safety.

On the afternoon of the same day I had a small tennis party in the garden on to which this bed-room looked. My cousin whose Christian name is Jim, was playing tennis, and several of the party, including myself, were sitting in the garden beneath the mouse window, when afternoon tea was brought out to us, and I called loudly "Jim," "Jim," several times to communicate that fact to my cousin. At the third or fourth call something ran across the path, and one of the party impulsively threw his low hat at it, and killed what we found to be a mouse.

The mouse-tamer was not of the party, and knew nothing of the occurence, to which none of us attached more than a passing importance. The next morning, however, still in ignorance of the incident, she distressedly informed us that her little "Jim" had disappeared from her family, and that, although the others appeared as usual at her call, he remained absent; and I know that he never reappeared.

### THEY SAY,

That the latest in curves is the bicycle back.

That a floating debt is a mortgage on a ship.

That if you raise the wind, you can put on airs.

That the currency question is—Can you lend me a dollar?

That true dipsomania is over bathing at the seashore.

That it is in the darkest corner of the piazza that Love can see best.

That the open car is now an able assisant to the medical profession.

That if a girl is not pretty, she can easily make up for it.

That the credit got by a lie lasts only till the truth comes out.

That you should provide for the worst, the best will save itself.

That you can strike a match on sugar, but a fly will light on it every time.

That musicians ought to make good detectives—because they know all the sharps.

That it is the man who is always waiting for something to turn up that is generally turned down.

That the best tempered man in the world can't prevent his hair from having a falling out.

That the gold dollar may be sound but the sound of a silver dollar thrills the heart of a man who has none.

They say "to get on in the world" go to "Goldey's," the famous Wilmington (Del.) Commercial and Shorthand College. A position and business success for both sexes quickly assured by its short courses. tn1.


# SCROFULA.

**Large Ulcers. Flesh being Eaten Away. Nearly Dead with this Loathsome Disease.**

"PORTLAND, N. Y., Dec. 2, 1872.

Dr. M. M. FENNER, Fredonia, N. Y.

*Dear Sir:*—I had been sick many years. When you first saw me, in 1869, I was near the grave.

My throat was deeply ulcerated. One eyelid was partly eaten off. Large ulcers on thighs and body exceedingly offensive, and I was reduced in flesh to a mere skelleton.

All doctors and medicines had failed. One year's use of your Blood and Liver Remedy and Nerve Tonic produced a complete cure. Improvement began at once."

"Fredonia, N. Y., June 16, 1894.

"It has now been about 25 years since I was cured and there has been no return of the disease." Yours truly, Mrs. ANNA ADAMS.

**Blood and Liver Dr. Fenner's Remedy and Nerve Tonic Never Fails.**

*It is a Sarsaparilla-Mandrake-Prince's Pine Alterative, Nerve Tonic and Restorative Compound.*

**CERTAIN AS THE LAW OF GRAVITATION.**

Physics from blood, liver and tissues all worn-out particles and impurities, without weakening but strengthening instead, and **Restores the Nerves.**

Cures Headaches, Dyspepsia, Constipation, Bad Breath, Skin Diseases, Old Sores, Dizziness, Scrofula, General Debility, etc.

**Satisfaction Guaranteed. Sample free.**

Mother! Keep your child's stomach and bowels healthy with Dr. Fenner's Sennatoria. The best laxative and corrective known.

**Dr, Fenner's Soothing Syrup.**

Allays irritation and gives refreshing sleep.

Dr. Fenner's Worm Syrup. "Brought 150 worms from our child. Mrs Sherick, Ellda. O."

Dr. Fenner's FAMILY (Salt Rheum) Ointment. Best for skin eruptions, Piles, Sores, Cuts, etc.

W. A. WHITAKER, Galena, Md.
R. A. LEWIS, Fairlee, Md.
S. A. CARTER, Worton, Md.
J. F. LEARY, Rock Hall, Md.
T. B. DURDING, Rock Hall, Md.
P. JUMP, Edesville, Md.
J. C. DAVIS, Pomona, Md.
J. V KILBOARN, Lankford, Md.



**S.S.S.**

Heals Running Sores.

Cures the Serpent's Sting.

**CONTAGIOUS BLOOD POISON** In all its stages completely eradicated by S. S. S. Obstinate sores and ulcers yield to its healing powers. It removes the poison and builds up the system. A valuable treatise on the disease and its treatment mailed free.

SWIFT SPECIFIC CO., Atlanta, Ga.



**WE EXAMINE EYES FREE!**

YOU THINK YOUR EYES DON'T NEED EXAMINATION?

Have you Headache? Do your eyes burn? Have you twitchings of the lids? Do you have trouble to read fine print? Have you pains in the back of your head? Do your eyes feel heavy in the morning?

The celebrated "DIAMANTA" glasses, which are made only by us, and which are recommended by leading physicians as the best aids to weak eyesight, will remedy all eye troubles.

Solid Gold Spectacles $2.25; usual price $5.00
Steel Spectacles - .50; usual price 1.00
Artificial Eyes inserted 4.00; usual price 10.00

M. ZINEMAN & BRO. | 130 South 9th St.
OPTICIANS | PHILADELPHIA.
Between Chestnut and Walnut Sts.



# LUMBER.

## GEO. F. SLOAN & BRO.

414 LIGHT STREET WHARF, BALTIMORE, MARYLAND.

We offer you, delivered to Wharf or Depot in Baltimore:

| | |
|---|---|
| 1 inch Yellow Pine Boards, Edge, | $12.50 per M. |
| 1 inch Worked Yellow Pine Flooring, | 15.00 per M. |
| 6x20 Sawed Cypress Shingles, - | 6.00 per M. |

*These goods are excellent value for the money. We have higher grades at higher prices. If you wish prices on other goods, write us and we will reply promptly.*

SASH, DOORS, BLINDS, Etc.

SHINGLES.



**Professional Cards.**

DR. CHAS. RICHARD TWILLEY,

A Graduate of the Baltimore College of Dental Surgery,

having enlarged and otherwise added to the conveniences of my office on Main street, I am prepared to perform operations in advanced Dentistry in the most approved style.

☞TEETH EXTRACTED WITHOUT PAIN.

To prevent needless delays, patients may, in person or by mail, make engagements for any hour or date desired if not already engaged.

☞Will be at Rock Hall every Thursday at the residence of MR. BARTUS J. WILKINS, JR., opposite the Adventist Church.

DR. CHARLES R. TWILLEY,
Office on Main street, with Dr. J. T. Twilley.

DR. C. P. GILPIN,

DENTIST, CHESTERTOWN, MD

Main Street, opposite the Old Stand. Office Hours: 8.30 to 12 M., 1 to 4 P. M.

Teeth extracted by local anæsthetics and comparatively without pain.

Having enlarged my office and added many new conveniences, I am able to offer my patients much greater comfort while under treatment than in the past.

DR. T. H. COOPER.

SPECIALTY:

The treatment and cure of Alcoholism (or liquor habit), Morphine, Opium, Cocaine habit, and all other kindred diseases, a specialty.

OFFICE ON MAIN ST., - CHESTERTOWN, MD.

Can be found in his office every day from 9 a. m. till 12 m.; and from 3 to 2 and 7 to 9 p. m., Sunday excepted.

EBEN F. PERKINS,

ATTORNEY,

Will resume the active practice of law. Business promptly attended to. Money for several clients to loan.

Office in the same building as the *Transcript.* a8-3m.

JOHN D. URIE,

ATTORNEY-AT-LAW.

Will practice in Kent and Queen Anne's counties.

HENRY W. CATLIN,

ATTORNEY-AT-LAW

Office with Harrison W. Vickers, on Court st.

CHESTERTOWN, MD.

MARION DEK. SMITH,

ATTORNEY-AT-LAW,

Chestertown, - - Maryland.

Prompt attention will be given to all business. Loans negotiated. m21-tf.

CHESTER RIVER STEAMBOAT CO.

Beginning on Monday next, Sept. 28, 1896, STEAMER EMMA A. FORD will leave Chestertown at 8 o'clock A. M., on Monday, Wednesday and Friday, stopping at Rolph's, Booker's, Quaker Neck, Bogle's, Queenstown and Kent Island. Returning, will leave Baltimore at 10.30 A. M., on Tuesday, Thursday and Saturday, making the above landings.

STEAMER B. S. FORD will leave Centreville at 7 A. M., daily, except Sunday, for Baltimore, stopping at landings on Corsica River, Jackson Creek and Rock Hall. Leave Jackson Creek 8.15, Rock Hall 9.15 A. M. Returning, leave Baltimore daily, except Sunday 2.30 P. M. for the above landings.

STEAMER CORSICA will leave Crumpton at noon Tuesday, Thursday and Saturday, Chestertown 5 P. M. Tuesday and Thursday, and at 3 P. M. Saturday, touching at Rolph's, Bookers and Quaker Neck. Returning, will leave Baltimore at midnight Monday, Wednesday and Friday.

GEORGE WARFIELD, Pres't.

STEAMER SASSAFRAS.

On and after Sept. 21, 1896, will leave Georgetown on Mondays, Wednesdays and Fridays at 7.30 a. m., Shallcross' 7.45, Cassidy's 8.00, Turner's Creek 8.15, Betterton 9.00, Buck Neck 10.15, and Gale's Wharf 10.30.

Returning, will leave Baltimore, Pier 6 Light Street, at 10.30 a. m., on Tuesdays, Thursdays and Saturdays for the above landings.

WILLIAM CUNDIFF,
Sept. 19, 1896. Superintendent.

FALL SCHEDULE.

STEAMER EMMA GILES.

for TOLCHESTER BEACH, leaving Baltimore 7 o'clock A. M., and 2.30 P. M.

EVERY SATURDAY.

Returning leave Tolchester 9 A. M., and at 4.30 P. M.

Fare 50 cents Round Trip.

Russell's stage makes connection from Chestertown with the Tolchester boat.

TOLCHESTER COMPANY,
Pier 16 Light St., Balto.
Or G. E. NOLAND, Tolchester.

BALTO., CHESAPEAKE and ATLANTIC RAILWAY CO.

SCHEDULE IN EFFECT Sept 8th, 1896.

WATER AND RAIL ROUTES

to Ocean City and all points on the Chesapeake Bay.

FOR HEALTH, PLEASURE AND BUSINESS.

Unexcelled facilities for both passenger and freight traffic. Close connection with the trunk line railroads, insuring convenience to the traveller, and the quick dispatch of all freights. Fifteen commodious and handsomely fitted out steamers. Comfortable staterooms. Good cuisine. Polite attendance. Steamers from Piers 3, 4, and 4½ Light St. Wharf, Baltimore, as follows:

RAILWAY DIVISION—4.30 p. m., daily except Saturday and Sunday; Saturday only 3 p. m. for Claiborne and stations to Ocean City. Returning leave Ocean City 6.30 a. m. daily, except Sunday, arriving at Baltimore 1.20 p. m.

CHOPTANK RIVER LINE—8 p. m. daily, except Sunday, for Easton, Oxford, Cambridge, and landings to Denton. Returning, leave Denton at 12.30 p. m. daily, except Saturday, Cambridge 6 p. m., Oxford 7.30 p. m., Easton 9.30 p. m., arriving in Baltimore 5 a. m.

WICOMICO RIVER LINE—5 p. m. every Tuesday, Thursday and Saturday for Wingate's Point, Deal's Island and landings to Salisbury. Returning, leave Salisbury at 2.30 p. m., every Monday, Wednesday and Friday, arriving in Baltimore at 6 a. m.

NANTICOKE RIVER LINE—5 p. m. every Monday, Wednesday, and Friday for Deal's Island, and landings to Seaford, Del. Returning, leave Seaford at 12 o'clock noon Tuesday Thursday and Sunday, arriving in Baltimore at 5 a. m.

GREAT WICOMICO AND PIANKATANK RIVER LINE—5 p. m. every Tuesday and Friday for the Great Wicomico River, Dividing, Indian and Dymer's Creek's, Little Bay, Milford Haven and Piankatank River to Freeport. Returning, leave Freeport 6 p. m. every Monday and Thursday, arriving in Baltimore at 5 a. m.

STEAMERS FROM SOUTH STREET WHARF:

POCOMOKE RIVER LINE—5.30 p. m. every Tuesday and Friday for Crisfield, Tangier Island, Onancock, and landings to Pocomoke City and Snow Hill. Returning, leave Snow Hill at 6 a. m., Crisfield 6 p. m. every Monday, and Thursday, arriving in Baltimore at 6 a. m.

MESSONGO RIVER LINE—5.30 p. m. every Monday and Thursday for Fords, Crisfield, Finney's, Onancock, Chesconessex, Hunting Creek and Messongo. Returning, leave Messongo every Wednesday and Saturday at 6 a. m., Crisfield 6 p. m., arriving in Baltimore at 5 a. m.

OCCOHANNOCK RIVER LINE—5.30 p. m. every Wednesday and Sunday for Crisfield, Harborton, Evans, Boggs Cedar View, Nandia, Concord, Read's, Davis', Shield's, Rues. Returning, leave Rues every Tuesday and Friday at 8.30 a. m., Crisfield, 6 p. m., arriving in Baltimore at 6 a. m.

WILLARD THOMSON, Gen'l Mgr.
241 South Street, Baltimore, Md


©Maryland State Archives, msa_sc6000_3_1-0691.jpg