The Kent News.

ESTABLISHED 1841.

W. B. USILTON. FRED. G. USILTON.

WM. B. USILTON & SON,

EDITORS AND PROPRIETORS.

CHESTERTOWN, MD., - OCT. 31, 1896.

IN order to secure attention, subscribers wishing their addresses changed must give OLD as well as new address.

FINAL RALLIES OF THE PEOPLE!

The voters of Kent are earnestly requested to attend the following meetings in the interest of THE PEOPLE. The Democracy will do its whole duty next Tuesday, and all who know anything of the distress of the present hard times, and desire a CHANGE from the single gold standard to the money of Constitution—both SILVER and GOLD—should join hands in the great cause:

AT MASSEY'S This Saturday Evening, at 7½, to be addressed by William W. Beck and Harry W. Catlin, Esqs.

The meeting of the Bryan and Sewall Club at KENNEDYVILLE will be held at 7.30 o'clock on This Saturday Evening. James A. Pearce, Esq., and Samuel J. Pitt, Esq., of Middletown, Del., will address the meeting.

AT WORTON Harrison W. Vickers, Esq., will address the Bryan and Sewall Free Silver Club, in Worton Hall, on Saturday evening at 7.30 o'clock. This will be the last gun of the campaign at Worton. All invited irrespective of politics. Seats reserved for ladies.

There will be a Grand Rally in FINE NECK THIS SATUTDAY EVENING, at 7½ o'clock, and the meeting will be addressed by Messrs. Marion deK. Smith, Wm. F. Russell and others. The Rock Hall Band will furnish music.

A final meeting of the campaign will be held at ROCK HALL on MONDAY EVENING NEXT, at 7½ o'clock. Speeches will be delivered by Harrison W. Vickers, Esq., the eloquent free silver champion, and others. Let everybody go and hear business talks—not political buncombe.

THIS is flag day.

COL. VANNORT's speech proves that he does'nt know as much as he thinks he does!

NEXT TUESDAY should witness the fullest vote ever polled, as no greater issue was ever involved.

BRIBERY under the new law is punishable by fine and imprisonment in the penitentiary.

THE World: "Col. R. G. Ingersoll pleads for McKinley and honesty!" The idea of this foul-mouthed infidel "pleading for honesty!"

"I HAVE WON THE FIGHT!" said BRYAN, as he started across Northern Illinois yesterday. And we believe him.

"Boss" WELLINGTON still claims Maryland for McKinley by 20,000 majority. He does not believe anything of the kind, but simply "claims" that as *due the matchless Boss* as a sort of first year's endorsement of his administration of State affairs! O, what a fall there will be next Tuesday!

ROOSEVELT says "the Farmers are the basest set in the land!" These are his actual words in one of his gold speeches in New York. And all because he discovers that the farmer will no longer consent to gratuitous toil for the gold-bugs' benefit! The farmer can truthfully retort: Roosevelt stands at the head of the heap of hypocritical political charlatans in New York.

THE Baltimore Sun's Eastern Shore political writer in Wednesday's issue states that Comptroller Graham *"has got to be accounted for* in the election returns, as he is a member of the State political ring of his party." The State ring is thus hoping for an endorsement of their high handed proceedings at Annapolis last winter. Boss Wellington particularly wants it from the Eastern Shore!

EVEN Wellington gives up the Eastern Shore! He claims everything else, but admits his defeat here. His organ, the Baltimore *Sun*, states that the Great Boss remarked the other day that though it was not policy to say so, he must admit that Barber is surely beaten." Miles' majority in the district will be somewhere near 3,000. It ought to be 10,000, and would be if the people could fully appreciate the issue!

"THE democratic leaders are rather contending for position for next year in the hot little county of Kent than doing their best for Bryan and Miles." This is the language of the Baltimore Sun's political correspondent from "the Shore." It shows how much he knows about the political situation here. The Democratic party was never more heartily for any ticket than for the National ticket this year and for Miles for Congress. Besides this many Republicans will vote this ticket because of the vital principle involved. In doing this a Republican does not become a Democrat; nor does he in the least reflect upon his Republican principles. He simply votes directly for a change in the financial policy of the government which is ruining the people.

INTIMIDATION will not go unpunished in this election. The law will be enforced in all its rigor against every offender. The people demand and will have a free and full expression at the ballot box.

THE latest from Canton, Ohio: "McKinley says the tariff is still an issue."

The New York *World* yesterday had this big head line: "Major McKinley now feels the strain!"

IN twelve States of the "Middle West" the Republicans say they have 17,300 speakers on the stump! They are not a bit scared either!

THE New York *World*, gold organ, yesterday stated that "The Republicans have been compelled to strike Delaware from their column. It will go for Bryan."

WHICH is the greater wrong, to enrich the silver mine owner or the gold mine owner? Are the rights of the one more sacred than the other?

THE Baltimore *Herald* publishes a vote of the Maryland bankers and finds a large majority in favor of McKinley. Wonderful! Suppose it had taken the farmers' vote? or the working people? The proportions would have been found even more decisive, and in favor of WM. JENNINGS BRYAN.

THERE is nothing whatever in all the gold-bug talk of a 53 cent dollar. *Let silver be treated just as gold is*—just as the fathers treated it—and the 16 to 1 ratio will be found exact. The silver dollar will be worth one hundred cents all the time. EXPERIENCE PROVES THIS. And experience is worth more than all the declarations or logic of the gold-bug theorists.

NO better friend of the OYSTERMEN lives than JOSHUA W. MILES. He is in an oyster county. He lives among these people, sympathizes with them. His interest is their interest. The oystermen especially should appreciate his invaluable services in behalf of the TONGERS. His past record is open to the world. He has always fought against the bed-selling and bed-leasing business in all forms.

BY CRUEL LEGISLATION *one-half the actual standard money of this country was destroyed.* That was silver. It was no longer a standard of value. From that date *gold* has been the ONLY MEASURE OF VALUE—*gold*, a standard only *one-half* in quantity as before. Does it need any argument to intelligent minds to show THE EFFECT of this? Instantly gold began to APPRECIATE and all other values to go down. This is our Nation's financial history in a nutshell!

The degredation of values must continue, and the upward tendency of the limited standard must go on, until silver is given its legitimate place as a companion standard.

Make No Mistake!

VOTERS should make no mistake next Tuesday. When you go in the booth to mark your ticket be sure to mark the RIGHT ONE.

Republicans, who want to vote for gold, will make their cross mark X alongside the Lincoln face in the FIRST COLUMN.

Democrats, and all who want a change from the gold standard to the gold and silver standards, will make their cross mark X in the SECOND TICKET, alongside the hickory tree. Only one X is necessary and that in the blank space in front of the emblem.

The whole ticket will be found printed on our eighth page. It is exactly as it is to be voted except one name—that of Benjamin H. Camalier having been substituted for Thos. H. Bond, who was not qualified to serve as elector. The tickets furnished the voters will be printed according to law and the voter can make no mistake if he will simply do no scratching and make but *one mark*, and that in front of the emblem he prefers.

100 Feet from the Polls!

The new election law is stringent not only against *Bribery* and *Intimidation*, but also looks to quiet about the polling rooms. The law says:

"Whoever shall canvass or electioneer in said polling place or within one hundred feet distant from the same, or who shall hold any tickets or fac-simile tickets or papers purporting to be tickets, either in said polling place or within said distance from the same shall be fined not less than fifty dollars ($50), nor more than five hundred dollars ($500), or shall be imprisoned in jail for not exceeding sixty days, or shall be subject to fine and imprisonment, in the discretion of the court."

If the above is rigidly enforced the Court House green will be vacated next Tuesday! We have measured one hundred feet from the Court House door and it goes nearly down to the fence inclosure.

No Bribery to be Allowed!

The new election law is severe against Bribery. The organizations in the different districts in this county formed for the purpose of securing prosecutions for violations, will be backed and heartily sustained by the whole moral sentiment of the county. Bribery is a crime. See that it is punished.

ONE COLORED MAN attended the Bryan mass meeting in Chestertown last Tuesday! We are told that he has been looking into the silver question, and as he is one of the most intelligent of that race, has had his eyes opened to the vital issues involved, and intends to disregard partizan clamor and vote for Bryan, which is the only thing he can do to get away from the present hard-times gold standard money.

A Few Last Words!

The great contest takes place next Tuesday. What is involved? Reader, it is your duty to seriously consider this question.

The people have learned much during the campaign on this money question. But there are very few who understand the momentous issue!

What is it?

It is in plain words WHETHER THE PRESENT HARD TIMES SHALL CONTINUE?—the present gold policy of the Government, enforced by Cleveland at the instigation of the money powers of this country and Europe, and endorsed by the Republican National Convention?

We honestly believe that this policy is the prime cause of the people's distress. It has closed the factories throughout this and other lands; it has ruined the farmers and beggared the workingman; it has stilled the wheels of commerce generally, and the deadly stagnation must continue until there is a change in the cause.

McKinley's election would be no remedy. Indeed IT WOULD INTENSIFY THE DISTRESS, for it would be simply a declaration in favor of the present policy—four years more of the single gold standard—four years more of profitless farming, idle mills and hands, and closed stores. Can any one doubt this? The plain proof of the fact is in PRESENT CONDITIONS. It is not a theory we are dealing with, but FACTS! Tell any farmer, merchant or mechanic in Kent that *he is prospering under the gold standard*, and if he doesn't tell you that you are a fool to say so, it will not be because that is not his opinion of you.

McKinley represents this hard times policy. Whether he would or not, this is his position. He is forced to take it by his managers. His election would emphasize the present policy. Therefore, there is no possible relief in voting for McKinley.

What then is the remedy?

Clearly it is to secure a change. Get away from the present single gold standard policy, and go back to the double Constitutional standard—the gold and silver standards, in use during all the Nation's history up to 1873. This can only be done in one way, and that is by voting for BRYAN. *He demands this change and will certainly bring it about if elected!* Why then should any one allow his political prejudices to prevent his thus voting?

We appeal to the voters of Kent to seriously consider this matter. It is a grave subject. It is above party. Property values, homes, work, agricultural prosperity, factory resumptions, everything is at stake. Your vote will be expressive on the one side or the other.

We are not opposing McKinley for any personal defect. His character may be as high as Bryan's—it is certainly no higher—and so also may be his abilities as a statesman. We are not now discussing these, nor his politics. But it is the *one great, living, vital issue of the campaign we must first settle* in favor of the people's money, before prosperity can come again.

In WILLIAM JENNINGS BRYAN the people have a worthy champion of a great cause. No statesman in this broad land is more eminent for PURITY OF MORAL AND CHRISTIAN CHARACTER; for genuine patriotism; for honesty of purpose; for courage, and all the other great and good qualities essential in a wise and successful leader. He will be an illustrious President for a mighty people. Providence seems to have ordained his work and given him to the nation for such a time as this!

Another Fool Speaker!

At a McKinley gold meeting in New York last Tuesday the Republican candidate for Governor and Mr. Roosevelt, the so-called reformer, made speeches. The following extract is taken from the New York Journal's account of the latter's speech:

"When Mr. Roosevelt was introduced there was a good deal of cheering. He said:

"I shall confine my remarks to what General Porter has said about patriotism. Patriotism comes first and I hope you will not fail to display it next Tuesday.

"Mr. Bryan and his adherents have appealed to the basest set in the land, the Farmers. If they are not so, then why do they believe that he can make $1 out of 50 cents. He tells them it can be brought about by a free-royalty—the right to burn and plunder without the interference of the police. But this man back of Bryan, Governor Altgeld, of Illinois, is far more dangerous than the boy who is anxious to precipitate another civil war."

THE gold advocates are trying to prejudice voters by saying that the remonetization of silver would enrich the silver mine owners. Well, suppose it does, what care we who produce other fruits of the soil or of labor, if it enriches us at the same time?

ANOTHER election outrage was perpetrated in Chicago last Tuesday. Two young college students threw eggs at the Bryan procession. They have been caught and are in the law's grasp, though the big-hearted candidate has written to the authorities asking for their release. The outrage was in keeping with the Yale affair and the Carlisle egging more recently. Mercy is a beautiful attribute, but sometimes it is better to allow justice to do "its perfect work." Lawlessness should always be condemned, and especially at election time.

Did We Spoil It?

The Republicans say the KENT NEWS broke up the meeting of the "McKinley Aid Society"—better known as the "Palmer Fraud Party"—which was announced to be held in Chestertown last Wednesday night. If this be true we regret it. But we don't believe anything of the kind, and no one else believes it. It is true there was a misprint in the advertised call. Our compositor and foreman, Mr. C. E. Roland, who set the call, inadvertently made the hour 9.30 instead of 7.30, and it was overlooked by the proof-reader. Any intimation of design, however, upon the part of any one connected with our office is both unjust and unwarranted. Nor did this prevent the meeting. A poor excuse, however, is better than none. The so-called "Sound Money Democrats"—and a greater misnomer was never uttered!—have no adherents in Kent. Our people have no sympathy with FRAUD, and the Palmer-Buckner ticket is thoroughly understood to be a fraud ticket. Its whole purpose is to deceive. The men who nominated it first took part in the Democratic convention at Chicago, and because they couldn't boss it in the interest of the gold standard—the corporations and the trusts—they conspired to defeat the nominees. They got up another convention and called it a Democratic convention—only to deceive. They put up a ticket—two old men of 70 or 80 years each, both of whom were known to have no political future—and now they are simply *used* by the Wall Street gold-bugs to try and get votes from Bryan, the people's candidate. They ought not to get a single vote in Kent and we don't believe they will.

In view of the above facts, and the further fact that the first meeting was such a failure, is it any wonder that Mr. Perot and Mr. Parr were glad to have an excuse for declining to fill the second engagement in Kent?

A Democratic Estimate!

The Baltimore *Herald*, a thorough gold paper, states that the Democratic managers at headquarters in that city have made their estimate of the electoral vote as it will be cast next Tuesday, based, they say, upon the latest and most reliable reports submitted by the national committees and the various state and local committees. It is as follows:

Total Electoral Vote.	Dem	Rep.	Doubtful
11 Alabama	11	..	..
8 Arkansas	8	..	..
9 California	9	..	..
4 Colorado	4	..	..
6 Connecticut	..	6	..
3 Delaware	3	..	..
4 Flordia	4	..	..
13 Georgia	13	..	..
3 Idaho	3	..	..
24 Illinois	24	..	..
15 Indiana	15	..	..
13 Iowa	13	..	..
8 Louisiana	8	..	..
6 Maine	..	6	..
8 Maryland	8	..	..
15 Massachusetts	..	15	..
14 Michigan	14	..	..
9 Minnesota	9	..	..
9 Mississippi	9	..	..
17 Missouri	17	..	..
3 Montana	3	..	..
3 Nebraska	3	..	..
3 Nevada	3	..	..
4 New Hampshire	..	4	..
10 New Jersey	..	10	..
36 New York	..	36	..
11 North Carolina	11	..	..
3 North Dakota	3	..	..
23 Ohio	..	..	23
4 Oregon	4	..	..
32 Pennsylvania	..	32	..
4 Rhode Island	..	4	..
9 South Carolina	9	..	..
4 South Dakota	4	..	..
12 Tennessee	12	..	..
15 Texas	15	..	..
3 Utah	3	..	..
4 Vermont	..	4	..
12 Virginia	12	..	..
4 Washington	4	..	..
6 West Virginia	6	..	..
12 Wisconsin	..	..	12
3 Wyoming	3	..	..
446	301	117	35

It is proper to say that Hanna is claiming fully as many for McKinley as are given above for Bryan. Indeed one of his estimates only gives Bryan *one* State sure—Mississippi! No doubt either side would be willing to take 224 sure and concede all the balance to the other fellow if that would settle it! We believe Bryan will surely win.

MORE THAN 300 VOTES.

"The Democratic National Committee awaits the result of next week's election with serene confidence. William J. Bryan will be elected by the largest popular majority given any president in a quarter of a century. He will have more than 300 votes in the Electorial College. Our reports from the Middle West show the effect of his wonderful campaigning tour through them. His majorities will be increased by many thousands as a result of his journey.

"Illinois, Michigan, Indiana, Iowa and Minnesota are absolutely safe, and our chances of success in Ohio and Wisconsin are more than flattering. The ever-rising tide of enthusiasm for the great cause and the great leader of the common people will sweep those states, along with their sisters already won.

MARRIED.

On October 13, 1896, by Rev. T. O. Crouse, at Chatsworth Methodist Parsonage, Balto., Mr. CHARLES E. McCAULEY, of Balto., Md., and Miss EMMA L. JEWELL, of Kent county, Maryland.

CHRIST M. P. CHURCH, Chestertown. J. M. GILL, Pastor. Sunday, 10.30 A. M., The Lord's Supper; 7.30 P. M., subject: God's Special Message to Mothers. All mothers specially invited.

DEDICATION.—The New Methodist Episcopal Church of Piney Neck will be dedicated Sunday, Nov. 1st. Rev. Theodore Stevens, of Phoenixville, Pa., preaches at 10.30 o'clock A. M.; Rev. R. Irving Watkins, of Cecilton, Md., at 3 o'clock P. M.; and Rev. Dr. Alfred Smith, presiding elder, at 7.30 o'clock P. M. Other noted ministers will also be present. This will be an all day meeting. The church has the use of a vacant room near by, and friends coming from a distance (that is too far to return for meals) will have dinner and supper furnished free by the ladies of the church. A gentleman is engaged to feed horses at a small cost. Music will be rendered by some of the finest voices in the county. The public is cordially invited to be present.

Sale of Personalty

THE undersigned will sell under competent authority at Public Sale on POPLAR NECK FARM, near St. Paul's Church,

On WEDNESDAY, Nov. 11, 1896,

commencing at 10 o'clock A. M., the following PERSONAL PROPERTY:

4 Head of Horses, 1 Colt,

all Good Workers and Drivers;

FOUR GOOD MULES,

4 Good Milch Cows,

ONE JERSEY BULL,

3 Two-horse Iron Axle Wagons, 1 Cart, 1 Single and 1 Double Carriage, Buckeye Drill, 1 Sulky Cultivator, 5 Single Cultivators, 2 Twin Harrows, 1 AA Harrow, 1 Spring-tooth Harrow, 2 Three-horse, 3 One horse and 2 Two-horse Ploughs, Dearborn, Sleigh, Single and Double Wagon and Plough Harness.

TERMS:—All sums of $10 and under, cash, over that amount a credit of Ten Months, with interest, on bankable note, with approved security. No property shall be removed until terms are complied with.

JAMES H. GROVES.
SALLIE R. GROVES.
JOHN H. GREENWOOD, Auc'R. o24-ts.

LARGE SALE OF

Valuable Stock

—INCLUDING—

HORSES, MARES and COLTS.

I will offer at Public Sale on MARKET SPACE, at 2.30 P. M., on

SATURDAY, OCT. 31, '96,

the following Stock:

7 Head of Horses,

as follows:

1 black Mare, "Belle," 4 years old.
1 bay Mare "Kate," 4 years old.
1 bay Mare "Puss," 3 years old.
1 black Mare "Lady," 2½ years old.
1 sorrel mare "Sue," 6 years old.
1 brown Horse "Frank," 6 years old.
1 roan Colt, "Messenger," 2½ years old.

TERMS OF SALE:—Note at Ten Months with approved security.

WM. A. HENDRICKS.
HENRY W. CATLIN, Attorney.

COUNTY TREASURER'S

TAX NOTICE!

LAST SITTING!

IN PURSUANCE of the Act of Assembly passed at the January Sessisn 1890, Chapter 208, the undersigned, Treasurer of Kent County, hereby gives notice that for the purpose of receiving the

STATE and COUNTY TAXES

in said county, for the year 1896, he will sit in the several Election Districts as follows:

MONDAY, Nov. 16..Frame Hotel, Millington.
WEDNESDAY, Nov. 18.....Jones' Hotel, Kennedyville.
THURSDAY, Nov. 19.....Turner's Store, Betterton.
FRIDAY, Nov. 20.....Chesapeake House, Rock Hall.

☞Between the hours of 9 A. M. and 3 P. M. At all other times will be at the Treasurer's office in Chestertown,

WILLIAM D. BURCHINAL,
Oct. 31, 1896—3t. TREASURER.

Order Nisi.

Carolene L. Hynson and Richard D. Hynson, Executors of Richard Hynson, dec'd.
versus
J. Horton Kelley, and Eliza D. Kelley, his wife

In the Circuit Court for Kent County, in Equity.

ORDERED, this 30th day of October, 1896, that the sale of the Real Estate made and reported by RICHARD D. HYNSON, Attorney named in mortgage from J. Horton Kelley and Eliza D. Kelley, his wife, to Richard Hynson, deceased, be ratified and confirmed, unless cause to the contrary thereof be shown on or before the 30th day of December next;—Provided a copy of this order be inserted in some newspaper printed and published in Kent County, once in each of three successive weeks before the 30th day of November next.

The report states the amount of sales to be $8,840.00.

SAMUEL G. FISHER, CLERK.
True copy, Test:
SAMUEL G. FISHER, CLERK.
Oct. 31, 1896—4t.

"The voice of true Democracy shall not be smothered and its glorious banner shall be borne aloft as of old in faithful hands."—GROVER CLEVELAND'S telegram to Palmer and Buckner.

Democrats of Maryland!

THERE IS A TRUE DEMOCRATIC TICKET IN THE FIELD.

FOR PRESIDENT:

JOHN M. PALMER of Illinois.

FOR VICE-PRESIDENT:

SIMON B. BUCKNER, of Ky.

Vote the Sound Money Democratic Ticket.

Stamp Your Ballots at the Head of That True Democrat,

THOMAS JEFFERSON,

Vote the Electoral Ticket Headed by COL. CHARLES MARSHALL, of Baltimore, and COL. EDWARD LLOYD, of Talbot county. Do this and the voice of True Democracy in Maryland shall not be smothered. Send in your name for Sound-Money Democratic Literature.

JOHN J. DONALDSON, Chairman.
LEIGH BONSAL, Secretary.
Headquarters, 120 East Baltimore st., Balto

TRUSTEE'S SALE OF

—VALUABLE—

REAL ESTATE!

In Kent County, Maryland.

THE undersigned by virtue of the power contained in a Deed of Trust dated May 23d, 1896, and duly recorded among the Land Records of Kent county, Maryland, in Liber S. G. F., No. 4, Folio 410. made and executed by Margaret A. I. Stephens to Hyland P. Stewart; will offer at Public Sale to the highest bidder,

On TUESDAY, November 10th, 1896,

AT 11 O'CLOCK A. M.,

at the Court House Door, in Chestertown, Maryland, all the right, title, interest and estate of the said Margaret A. I. Stephens, being a HALF INTEREST of in and to

ALL THAT TRACT OF LAND,

lying in the Third Election District of Kent County, aforesaid, on the public road leading from Catt's Corner to Smithville, and immediately adjoining Smithville, containing

187 ACRES of LAND,

more or less. This land is of excellent quality and easily improved.

THE IMPRONEMENTS on said land consist of a TWO STORY

Frame Dwelling House,

BARN and SUITABLE OUT-BUILDINGS, all in fair repair.

It being the same tract conveyed to James Beck, of George, the father of the said Marg. A. I. Stephens, by deed from Jos. B. Baker and wife, by deed dated March 7, 1865, and which was devised by the said James Beck, of George, by last will and testament to his widow, Millicent R. Beck, for life, and upon her death to the said Marg. A. I. Stephens and George R. Beck, share and share alike.

TERMS OF SALE: One-third of the purchase money cash on day of sale, or on ratification thereof, at option of trustee. Balance of purchase money in one and two years from day of sale, the whole purchase money to bear interest from day of sale, and the deferred payments to be secured by bond or notes of the purchaser with security approved by the trustee.

H. P. STEWART, TRUSTEE.
Oct. 17, 1896—ts.

PUBLIC SALE OF

A Dwelling House

Near Edesville, Kent Co., Md.

BY VIRTUE of a power contained in a mortgage from Wm. S. Maslin and wife to The Chester Loan Association of Kent county, a body corporate, dated the 10th day of November, 1893, and recorded among the Land Records of Kent county, in Liber S. G. F., No. 2, Folio 101, &c., the undersigned as attorney for the mortgagee, will offer at Public sale at the Court House Door, in Chestertown, on

SATURDAY, 31st day of Oct. 1896,

AT THREE O'CLOCK P. M.,

ALL THAT TRACT OF LAND

situate in the Fifth Election District and on the north side of the public road leading from Edesville to Rock Hall, adjoining the lands of Isaac L. Leary, containing

47 88-100 SQUARE PERCHES of LAND,

MORE OR LESS.

THE IMPROVEMENTS CONSIST OF A TWO-STORY

FRAME DWELLING HOUSE

with BACK BUILDING, STABLE and CARRIAGE HOUSE, all in good repair. This property will make a desirable home.

TERMS OF SALE:

Cash on day of sale, or on final ratification of the sale, at the option of the attorney, with bond and approved security, the purchase money to bear interest from the day of sale.

MARION DEK. SMITH,
o10-ts. Attorney named in the mortgage.

We're Going To Move!

But instead of paying high transportation charges or to prevent our landlord from moving us, we are going to make Prices do the work.

Look and Remember:

Good Men's Boots = $1.10
Better Men's Boots 1.20
Better Men's Boots $1..40
Shoes, Underwear,
Canton Flannels,

AT JUST SUCH PRICES.

☞Don't forget the place and don't fail to call.

Chestertown Bargain Store

CROSS STREET.

FALL and WINTER GOODS for SUITS!

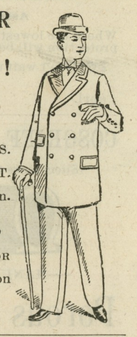

GIVE US A CALL.
LOOK AT MY SAMPLES.
I HAVE A FINE LOT.
YOU will do well to stop in.

H. KAPLAN,

MERCHANT TAILOR

Next door to Stam's Hall on Court street.

THE KENT COUNTY SUNDAY SCHOOL ASSOCIATION will hold its annual convention in Still Pond M. E. Church on WEDNESDAY and THURSDAY, November 18 and 19, 1896. Pastors will please send their address, also name and address of superintendents of their Sunday-schools, to SAMUEL VANNORT, Chestertown, Md.

©Maryland State Archives, msa_sc6000_3_1-0696.jpg