The Kent News.

ESTABLISHED 1841.

W. B. USILTON. FRED. G. USILTON.

WM. B. USILTON & SON,

EDITORS AND PROPRIETORS.

CHESTERTOWN, MD., - NOV. 7, 1896.

IN order to secure attention, subscribers wishing their addresses changed must give OLD as well as new address.

THE Baltimore grain market of yesday quotes wheat 79@80c.; corn 28@30c.

CONGRESS is against silver.

BRYAN congratulates McKinley.

THERE is one consolation to the Democracy. They are not responsible for the promised prosperity. But let's not be unreasonable!

MR. CLEVELAND didn't vote. Secretary Carlisle lost his vote by a technicality in the law. Other members of the cabinet also stayed in Washington and did not vote.

GENERAL PALMER voted at Springfield, Ill., at 3 P. M. He voted the straight gold ticket, remarking as he did so; "We must stamp down corruption and machine politics!"

MR. I. M. PARR, the manager of the Palmer ticket in Maryland, announces: "I am out of politics." So says the *Sun*. Judging from the vote, we don't think Mr. Parr has been *in it* yet!

BALTIMORE CITY votes as follows: McKinley 61,954; Bryan 40,845; Levering 1900; Palmer 1318; Matchett, social labor 467. For judge Stockbridge, rep., has a majority of 9876 over Robertson, dem.

EVERY good Democrat—though hurt and disappointed—accepts the result and tenders congratulations to the new President. WILLIAM MCKINLEY is not now a partizan nominee. He is the Nation's selected chief ruler.

EVERYBODY should drop politics now—for a little while at least. We should do our best to aid the winning party to bring about the prosperity that all so much desire.

IN all our miscalculations we were right concerning the Palmer ticket. As a "side show" it proved of so little merit that its very authors repudiated it. It was a recognized attempt at a political fraud, and only *eight* voters in Kent county endorsed it!

THE first fine for a violation of the Maryland Game law was imposed upon a Baltimore hotel the other day. Dr. George W. Massamore, assistant game warden, preferred the charge, stating that he saw two partridges served at the hotel on October 30. The accused pleaded guilty and paid the fine of two dollars and costs.

FOR Congress Dr. Barber gets 677 majority over Miles; Hon. Wm. B. Baker has 5,398 majority in the 2nd district; Dr. Wm. S. Booze has 5,977 in the 3rd district over Thos. C. Weeks; McIntyre in the 4th district, beats Ogden 8211; Mudd, in the 5th district, gets 2870 majority over Moss, and McDonald beats Blair Lee 5156—a full Republican delegation.

The Maryland Democracy.

In '91 the Democracy carried Maryland by 31,000 majority for Gov. Brown. In '92 the same party had 21,000 for President. Four years from the first date—that is, in '95—the Republicans win the State for Governor, electing Lowndes over Hurst by 18,000! On top of this last Democratic calamity comes the defeat of '96 by 32,417!

Explanations are easy but where is the REMEDY? How is the old faith to be re-established?

ACCORDING to the Wilmington *News* the election in Delaware was attended with scenes of great disorder and rioting at various points, the clashes being between the Addicks and Higgins people In one district of Duck Creek hundred there was no election at all! The Addicks clerk refused to sign the ballots so that they could be used. The wrangle was kept up all day and not a vote was cast in the district.

THE Baltimore Sun's Washington dispatch states that soon after the treasury opened on Wednesday Secretary Carlisle sent notifications to three officeholders that their resignations would be acceptable, with an intimation that if not proffered dismissals would follow. Those officials are charged with being "active in the silver cause." Mr. Carlisle himself was active in the gold cause, and lots of other Government officials, but we have yet to hear of notifications or dismissals for that. The civil service is effectually twisted to accommodate the gold party interest by the present administration.

Kent County—Official.

The following official vote of Kent was finally tabulated by the judges and inspectors yesterday:

Districts.	President. McKinley, rep	Bryan, dem	Levering, pro	Palmer, gold dem	Cong. Barber, rep	Miles, dem
1. Millington, pr. 1	215	213	6	1	215	214
Galena, pr. 2	226	213	10	1	226	213
2. Kennedyville	377	354	13	....	375	359
3. Worton	269	24[illegible]	14	....	267	242
4. Chestertown	420	314	15	2	420	327
5. Rock Hall	357	340	10	1	357	340
6. Fairlee	284	165	3	2	284	165
7. Pomona	251	140	7	1	252	139
Total	2399	1981	78	8	2396	1989

The Surprising Results.

To say that the election results in Maryland were surprising is putting it mildly. Even the victors were not prepared for so complete a triumph. In every city and county in the State—unless we except Queen Anne's—the Republicans and their allies obtained results beyond their expectations. What did it? Was it the silver issue? Measurably we believe it was. The gold Democrats, who were directly concerned for the maintenance of the appreciated dollar, supported the Republican candidates, but the Republicans whose interests were directly the reverse, did not support the Democratic candidate. They allowed party allegiance to hold them. Then there were so many unthinking people. Take for instance the 1800 colored voters in this county—and we do not propose to reflect upon the colored voter as such, for in some respects he puts to shame the indifference of the white man. We mention this vote specially to illustrate the fault of partizan action when a great struggle is involved. Almost every one admits the fearful peril to the farmer in the maintenance of the present gold standard, yet these 1800 voters, who so largely depend upon farm labor for actual subsistance, went to the polls under a sense of devotion to party and to a man *voted for that very thing!* But is this strange? We think not. Especially when *farmers themselves did the same!* The truth is, there was too much party in the contest to correctly gauge the expression of opinion upon this or any other question.

We asked one prominent Kent county farmer Republican, the day before the election, if he was going to vote for Bryan. We knew of his devotion to silver, but had heard that he was for McKinley, and we were curious to understand how he was reconciling the matter. He promptly answered, and we believe honestly: "I shall vote for McKinley because I know him to be for silver, and I believe he will do as much to correct this great wrong in our money standard as Bryan will?" This Republican farmer was like many others in Kent. They so voted. And, we think, made a fearful mistake.

Another cause for the surprising result was the free use of money on *one side*. This will hardly be denied by our opponents. Indeed it is a notorious fact in every county in the State and in Baltimore City also. But how could money be used so effectually? We are not prepared to answer as to this. The law in Maryland seems to be all that could be desired on this point. But there was gross violations everywhere. The Wicomico *News* states that in one district of that county over $1000 was spent by the gold advocates to buy votes; in another single district more than $1500. Is it any wonder that the dominant party's majority in that county was cut down from 1000 to 225? So with Worcester. And it is believed that Queen Anne's would have given not far short of 1000 for Bryan but for this bribery business there. So with the whole Shore and State. Just look at it. In our own little county there are said to be four or five hundred "floaters"—voters that can be bought to go anyway. Take only one-half of these from one side and add to the other and the result is easy to figure. In the 23 counties there are, if we may judge other sections by our own, ten or fifteen thousand purchasable votes! In Baltimore as many more, making a total of say 25,000 votes that can be influenced by money. So that if the Republicans had all the money they surely got that vote. And every one of these votes taken from the other side, if it belonged there, counts two. That at once would wipe out even this extraordinary McKinley majority.

What of it? All we have to say is that the use of money to corrupt voters in the last election more than counterbalances any advantages resulting. It was a great misfortune to the State that a law just placed upon the statute books—with this anti-bribery feature as one of its strongest claims to public favor—should be so soon and so ruthlessly stabbed to death!

This is one of the *surprises* of the election also. And it is the saddest.

THE Republicans will have a majority in the next Senate. The latest estimate is: Democrats, 32; Republicans, 44; Independents and Populists, 12; Doubtful, 2. The House will have a Republican majority and against silver.

According to the best authorities, there are 3,424 known languages and leading dialects, while local dialects not worthy to be classed as languages bring the number up to nearly 6,000.

MR. MORRILL'S re-election to the Senate for another term when he is past 86 is the most striking sign we have ever had of the change that has come over the American public during the past century in its attitude toward public men in the matter of age. A hundred years ago the idea of a man's being capable of service, not simply when he was half way between 80 and 90, but even so late as 70, would have been rejected as absurd. More than half of the 39 delegates to the convention of 1787 who signed the Federal constitution, were under 45, while a dozen of them ranged from 38 down to 25, and only four had passed 60. Washington was 57 when inaugurated. Mr. Morrill was 40 years of age before he entered public life, and has since been 42 years in Congress!

EUROPE is said to want 160,000,000 bushels of wheat, and America has only about 125,000,000 bushels to give her. Therefore, "dollar wheat" is among the possibilities of trade before next May. With our present gold standard system of finance, however, the price will be of very little value to our farmers. The "dollar" value will only run up to harvest. After harvest, when the farmer has some wheat to sell, the price will drop. The speculators and trusts have everything in their own hands, and they will regulate the price *according to their own interest* rather than that of the farmers.

What of It?

The election is over. Will the "good times" promised come as a result of the McKinley success? Possibly so, temporarily. Indeed the press is already announcing renewed energy and business revival since the uncertainties of the election is determined. It is said that the stock market is again active, and "in *England* great satisfaction is expressed." How is that for getting the old lady to help us back to bimetalism?" Then we are told of a number of factories starting up. Would that it might be universal! But it cannot be. A business revival of more or less merit will no doubt follow the election. But how can it be permanent? Ours is an agricultural nation. Upon its successful prosecution all other business depends. And farmers cannot permanently thrive under existing conditions.

SOME OF THE SPOILS.

Federal Officers in Baltimore Which Are Not Under the Civil-Service Rules.

The success of the republican party gives to Mr. McKinley a number of offices not under civil-service rules to fill in this State. These offices are now filled by democrats, but early next spring or summer they will have to vacate by reason of the expiration of the term of years for which they were appointed. The most desirable of these offices are:

Collector of the port of Baltimore, salary $7,000 a year.

Naval officer, $5,000.

Surveyor, $4,500.

Sub-treasurer, $4.500.

Two appraisers of customs, $3,000 a year each.

Postmaster, about $6,000 a year.

United States district attorney and United States marshal, salaries paid in fees.

DIED.

In Baltimore, on October 18, 1896, FREDERICKA, aged 80 years, beloved wife of Morris Levy, and mother of Mrs. A. Alexander, Rock Hall.

"None knew her, but to love her,
None named her, but to praise."

In Worton, Thursday morning, Oct. 28, 1896, of consumption, CHARLES WILLIAM, eldest son of Charles W. and Roberteen Copper, aged 10 years, 4 months and 28 days. "He is not dead, but sleepeth."

Sleep sweetly, then, since God decrees
That friends on earth must sever;
His pitying eyes our sorrow sees
And says, 'Tis not forever.

Fond mother, dear, dry the tears
That glisten in thine eye.
And learn with fortitude to bear
The loss of one dear tie.

The little boy that loved so well
Within thy arms to rest,
Has left this land of woe, to dwell
Within the Saviour's breast.

Is there a sorrow greater than this?
Knowing we have pressed the last kiss;
Borne away gently, little Charlie, to dust;
Father, in heaven, to Thee we do trust.

PARENTS.

IN MEMORIAM.—In loving remembrance of my dear husband, FERMAN LAYMAN, who departed this life Nov. 8th, 1895.

It was the early morning hour
One year ago today:
The angel Death, came down to earth
And bore his soul away.

The midnight stars are beaming
Upon a silent grave,
Where sleepeth without dreaming,
The one we could not save.

One by one earth's ties are broken,
As we see our love decay,
And the hopes so fondly cherished
Brighten but to pass away.

One by one our hopes grow brighter,
As we near the shining shore,
For we know across the river
Wait the loved ones gone before.

DEVOTED WIFE.

MONEY TO LOAN

ON GOOD REAL ESTATE in Kent county. Apply to JOHN D. URIE, ATTORNEY-AT-LAW

j27-tf.

CHEAPEST and BEST

I have secured the agency for one of the Best Wheels on the market, which we sell as follows:

MEN'S WHEELS - - $33.00 Cash.
LADIES' WHEELS - - 38 00 "

The "Continental" Wheel for ladies will be sold for $38, with a written guarantee for one year.

These wheels have Morgan & Wright tires, and are made throughout in the best possible manner. Guaranteed for one year. Drop me a card and I will bring the wheel to your house. REPAIRS kept on hand.

JOHN S. VANDEGRIFT,

s25-1m. Cross St., Chestertown, Md.

CHRIST CHURCH, CHESTERTOWN. REV. JOHN M. GILL, PASTOR. Preaching at 10.30 A. M., subject: The Evidence of Conversion. Sunday-school at 2.30 P. M. Song and Prayer Service at 7 P. M. Preaching at 7.30 P. M., subject; Does God Really Answer Prayer? Public cordially invited.

REV. HOWARD SMITH, brother of Presiding Elder Smith, will occupy the pulpit of the M. E. Church of Chestertown, next Sabbath.

Revival services will commence at Union, Queen Anne's, Sunday evening, and continue each night during the week except Saturday night. REV. W. P. COMPTON will conduct the services.

FIRST PRESBYTERIAN CHURCH, Worton, REV. K. M. BULL, pastor. Sunday School 9.30 A. M. Preaching at 7.30 P. M.

GRACE PRESBYTERIAN CHURCH of Kennedyville, REV. K. M. BULL, pastor. Preaching at 3.15 P. M.

NOTICE.—Members of the Executive Committee of the County W. C. T. U. are requested to meet at the home of Mrs. Lucas, on Tuesday next, Nov. 10, at 2½ o'clock.

By call of PRESIDENT.

THE KENT COUNTY SUNDAY SCHOOL ASSOCIATION will hold its annual convention in Still Pond M. E. Church on WEDNESDAY and THURSDAY, November 18 and 19, 1896. Pastors will please send their address, also name and address of superintendents of their Sunday-schools, to SAMUEL VANNORT, Chestertown, Md.

CAUTION!

All persons are hereby forewarned against trespassing upon the premises of Worton Manor Beach farm tenanted by Wm. R. Gale, on and after this date.

C. W. SLAGLE,
n7-3t. No. 6 South St., Baltimore

FOR SALE:

SEVERAL GOOD HORSES, 1 RAZZLEDAZZLE. I also have STOCK EWES and BUCKS on hand.

JOHN GALE, AGENT.
n7-3t. Worton Manor.

FOR SALE or RENT:

DWELLING HOUSE on High Street, now occupied by Joseph W. Thompson. If not sold within 30 days will be rented for year 1895. Apply to

MARION DEK. SMITH,
Nov. 7, 1896—ts. ATTORNEY.

Number 1224 Chancery.

Order Nisi.

The Chester Loan Association of Kent Co., versus William S. Maslin and wife.

In the Circuit Court for Kent County, in Equity.

ORDERED, this 6th day of November, 1896, that the sale of the Real Estate of William S. Maslin and wife, made and reported by MARION DEK. SMITH, attorney under the power in the mortgage from the said William S. Maslin and wife to the said The Chester Loan Association of Kent County, a body corporate, dated the 10th day of November, 1893, and recorded among the Land Records of Kent county, in Liber S. G., No. 3, folio 101, &c., be ratified and confirmed, unless cause to the contrary thereof be shown on or before the 9th day of January next;—Provided, a copy of this order be inserted in some newspaper printed and published in Kent county, once in each of three successive weeks before the 9th day of December next.

The report states the amount of sales to be $630.00.

SAMUEL G. FISHER, CLERK.
True copy, Test:
SAMUEL G. FISHER, CLERK.
Nov. 7, 1896—4t.

No. 1221 Chancery.

Order Nisi.

Sarah E. Hurlock, versus Samuel Lively.

In the Circuit Court for Kent Co., in Equity.

ORDERED, this 6th day of November, 1896, that the sale of the Real Estate of Samuel Lively, made and reported by SARAH E. HURLOCK, mortgagee, under power contained in a mortgage from Samuel Lively and wife to the said Sarah E. Hurlock, dated Nov. 12th, 1883, and recorded in the Land Records of Kent county, be ratified and confirmed, unless cause to the contrary thereof be shown on or before the 7th day of January next:—Provided a copy of this order be inserted in some newspaper printed and published in Kent County, once in each of three successive weeks before the 7th day of December next.

The report states the amount of sales to be $75.00.

SAMUEL G. FISHER, Clerk.
True copy—Test:
SAMUEL G. FISHER, Clerk.
Nov. 7, 1896—3t.

COUNTY TREASURER'S

TAX NOTICE!

LAST SITTING!

IN PURSUANCE of the Act of Assembly passed at the January Sessisn 1890, Chapter 263, the undersigned, Treasurer of Kent County, hereby gives notice that for the purpose of receiving the

STATE and COUNTY TAXES

in said county, for the year 1896, he will sit in the several Election Districts as follows:

MONDAY, Nov. 16..Frame Hotel, Millington.
WEDNESDAY, Nov. 18.....Jones' Hotel, Kennedyville.
THURSDAY, Nov. 19.....Turner's Store, Betterton.
FRIDAY, Nov. 20.....Chesapeake House, Rock Hall.

☞ Between the hours of 9 A. M. and 3 P. M. At all other times will be at the Treasurer's office in Chestertown.

WILLIAM D. BURCHINAL,
Oct. 31, 1896—3t. TREASURER.

PUBLIC SALE OF

FINE LOT OF DAIRY COWS.

THE undersigned having sold their milk route to Mr. Robert Moffett, will offer at Public Sale at their residence opposite Washington College, near Chestertown,

On WEDNESDAY, Nov. 18th, 1896,

BEGINNING AT TEN O CLOCK A. M.,

15 Jersey and 4 Grade Cows,

All of them now being milked. Several in profit, and may have calves before day of sale.

2 Jersey Bulls, 8 mos. old.

All the above stock is first-class. Most of the Jersey Cows are entitled to be registered. Persons wishing to examine this stock can do so by visiting our farm at four o'clock P. M. any day. Also,

Lion Feed Cutter, No. 1, with 20-foot Carrier

Jones Peach Culler, Good as new

TERMS OF SALE.—All sums under $20, cash; over that amount a credit of Nine Months with security approved by the undersigned, and payable at the Chesnertown National Bank. No stock to be removed until terms are complied with.

JOHN BELL,
SARAH E. BELL.
MARION DEK. SMITH, Attorney.
JOHN H. GREENWOOD, Auc'r. n7-ts.*

Sale of Personalty

THE undersigned will sell under competent authority at Public Sale on POPLAR NECK FARM, near St. Paul's Church,

On WEDNESDAY, Nov. 11, 1896,

commencing at 10 o'clock A. M., the following PERSONAL PROPERTY:

4 Head of Horses, 1 Colt,

all Good Workers and Drivers;

FOUR GOOD MULES.

4 Good Milch Cows,

ONE JERSEY BULL,

3 Two-horse Iron Axle Wagons, 1 Cart, 1 Single and 1 Double Carriage, Buckeye Drill, 1 Sulky Cultivator, 5 Single Cultivators, 2 Twin Harrows, 1 AA Harrow, 1 Spring-tooth Harrow, 2 Three-horse, 3 One horse and 2 Two-horse Ploughs, Dearborn, Sleigh, Single and Double Wagon and Plough Harness.

TERMS:—All sums of $10 and under, cash, over that amount a credit of Ten Months, with interest, on bankable note, with approved security. No property shall be removed until terms are complied with.

JAMES H. GROVES,
SALLIE R. GROVES.
JOHN H. GREENWOOD, AUC'R. o24-ts.

TRUSTEE'S SALE OF

—VALUABLE—

REAL ESTATE!

In Kent County, Maryland.

THE undersigned by virtue of the power contained in a Deed of Trust dated May 23d, 1896, and duly recorded among the Land Records of Kent county, Maryland, in Liber S. G. F., No. 4, Folio 410. made and executed by Margaret A. I. Stephens to Hyland P. Stewart; will offer at Public Sale to the highest bidder,

On TUESDAY, November 10th, 1896,

AT 11 O'CLOCK A. M.,

at the Court House Door, in Chestertown, Maryland, all the right, title, interest and estate of the said Margaret A. I. Stephens, being a HALF INTEREST of in and to

ALL THAT TRACT OF LAND,

lying in the Third Election District of Kent County, aforesaid, on the public road leading from Catt's Corner to Smithville, and immediately adjoining Smithville, containing

187 ACRES of LAND,

more or less. This land is of excellent quality and easily improved.

THE IMPRONEMENTS on said land consist of a TWO-STORY

Frame Dwelling House,

BARN and SUITABLE OUT-BUILDINGS, all in fair repair.

It being the same tract conveyed to James Beck, of George, the father of the said Marg. A. I. Stephens, by deed from Jos. B. Baker and wife, by deed dated March 7, 1865, and which was devised by the said James Beck, of George, by last will and testament to his widow, Millicent R. Beck, for life, and upon her death to the said Marg. A. I. Stephens and George R. Beck, share and share alike.

TERMS OF SALE: One-third of the purchase money cash on day of sale, or on ratification thereof, at option of trustee. Balance of purchase money in one and two years from day of sale, the whole purchase money to bear interest from day of sale, and the deferred payments to be secured by bond or notes of the purchaser with security approved by the trustee.

H. P. STEWART, TRUSTEE.
Oct. 17. 1896—ts.

FALL and WINTER

GOODS for SUITS!

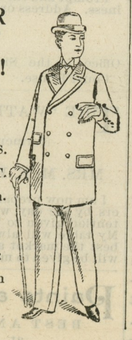

GIVE US A CALL.

LOOK AT MY SAMPLES.

I HAVE A FINE LOT.

YOU will do well to stop in.

H. KAPLAN,

MERCHANT TAILOR

Next door to Stam's Hall on Court street.

POSTPONED SALE

—OF—

PERSONALTY!

THE undersigned, administrators of the late Wm. W. Parks, will offer at Public Auction on the farm where he lately resided, situated near Union M. E. Church,

On MONDAY, November 9th, 1896,

commencing at 10½ o'clock A.M., the following PERSONAL PROPERTY:

2 GOOD DRIVING HORSES

20 Head of Sheep,

12 FINE COWS,

ONE YORK CARRIAGE,

1 Fine Buffalo Robe, Dayton, Dearborn, Two-horse Wagon, Horse Cart, 6 Tons Good Baled Hay, Buckeye Mower, 2 Oliver Chilled Plows, 2 Wiley Plows, Cider Mill, Horse Rake, Forks, Shovels, Rakes, Hoes, Spades, Corn Knives, 2 Wheel Barrows, Wagon Harness, Farm Bell, and many other articles, too numerous to mention on a well-stocked farm

A Large and Valuable Lot of

Household & Kitchen Furniture

1 Organ and Stool, 1 cook stove, 1 Latrobe Stove, 2 Suits Furniture, Book Case, 3 Feather Beds and Pillows, 1 Parlor Suit, a lot of Carpet and Matting, Bureau, Washstands, Bedsteads, Bed Springs, Rocking Chair, Dining Chairs, Pictures, Blankets, Spreads, Extension and Drop-leaf Table, Dishes, Pair Scales, Tubs, Milk Cans, Buckets, and everything pertaining to the furnishing of a house.

☞ Sale will take place rain or shine.

TERMS OF SALE.—All sums of $10 and under, cash on day of sale, on all sums over that amount a credit of Ten Months will be given on Note payable at the Chestertown National Bank, with security approved by the undersigned. No property to be removed until the terms of sale are complied with.

RUFUS F. PARKS,
J. T. PARKS,
Administrators.
JOHN H. GREENWOOD, Auc'r. 1t.

WE CONTINUE TO BUY!

—AND—

We Necessarily Continue to Sell as Great Buying Makes Vast Selling!

To make room for the great quantities of Christmas Goods we have purchased, and are still buying, we especially invite you to visit our GREAT

Christmas Preparation Sale!!

beginning Thursday, Nov. 12.

A General Clearing Out Sale. See next issue and Bargains.

33c.
Buys Men's Full Laundred 50c. Shirts, Linen Bosoms, all sizes, special, 33c.

39c.
Buys Men's Heavy 50c. Wool Undershirts, Silk Trimmed and Good, only 39c.

50c.
Buys Men's Double-Breasted Blue Flannel Overshirts, extra cheap, 50c.

95c.
Buys Men's Heavy Blue Flannel Overshirts, regular price $1.25, now 95c.

33c.
Buys Men's 50c. Unlaundred Linen-Bosom Shirts, extra good, 33c.

9c.
Buys Men's Best 12½c. Fine Half Hose, 9c.

33c.
Buys Ladies' Fine 50c. Fleece-Lined Heavy Shirts and Pants, very cheap, 33

39c.
Buys Men's Heavy 50c. Canton Flannel Drawers.

12½c.
Buys Fancy Dress Plaids and Suitings, only 12½ cents.

See our additional line of Fancy Dress Goods and Novelties.

$1.39
Buys what is left of Our $2.00 Men's Heavy Kersey Pants, bargains, $1.39.

$1.98
Don't miss a pair of our $2.50 Boots. We are selling hundreds of them, $1.98.

19c.
Buys Fancy 25c. Floor Oil Cloth, 19c.

24c.
Buys a Bargain in Heavy Domestic Carpets. Have sold 300 yards already, only 24c.

GROCERIES:

25c. buys 3 Boxes Red Seal Lye.....25c.
5c. buys 4 Box Good Lye, only.....5c.
5c. buys Armour's City Lard, only.....5c.
3c. buys large 8c. Bottle Blue, only.....3c.
5c. buys Good Large Raisins, cheap.....5c.
18c. buys 1 doz. Good Mackerel (new) only 18c.
12½c. buys Fine "All Sugar Syrup".....12½c.
15c. buys Fresh Roasted No. 1 Rio Coffee..15c. Try it.
10c. buys Full Cream Cheese.....10c.

MEDDERS & CO.

N. B.—SPECIAL BARGAINS for WEDNNSDAY and Wednesday, Nov. 11th Only.

1 Set (½ doz.) Iron Stone China Plates.....19c.
1 Extra Large 35c. Heavy Block Tin Bread Pan only 24c.
1 Large 10c. Agate Spood, only.....5c.
1 Bottle 5c. Good Blue, only.....1c.
1 Good Block Tin Wash Basin.....5c.

DR. ANNA GIERING

REGISTERED PHYSICIAN,

Twenty-five years' experience. Specialist in **Diseases of Women only. Private Sanitarium** of high repute. Absolute privacy afforded. **Female Regulative Pills** $2.00 per box. Advice by mail.

1603 EAST BALTIMORE STREET, BALTIMORE, MD.

C. H. B. MASSEY,

ATTORNEY-AT-LAW,

je15. CHESTERTOWN, MD.

©Maryland State Archives, msa_sc6000_3_1-0704.jpg