Headquarters for Corn Cutters and Drills

TILGHMAN SHAFER,

BLACKSMITH & WHEELWRIGHT,

At the Old Stand, Kennedyville, Maryland.

We sell the McCORMICK CORN CUTTER and HARVESTER, which has been tried and is a perfect success; also, the DAIN CORN CUTTER which will pay for itself in Harvesting from 40 to 50 acres of corn. So, farmers, it will you to buy one of these Cutters. Send in your orders at once. And we sell the

Bickford & Huffman Grain Drill,

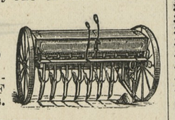

which is considered the BEST and MOST DURABLE and RELIABLE DRILL on the market. And we REPAIR ALL KINDS OF GRAIN DRILLS. Farmers, look at your Drills and send them to us.

REPAIRING A SPECIALTY!

—WE KEEP FOR SALE THE—

Genuine Oliver Chilled Plows and Castings!

AND ALL KINDS OF AGRICULTURAL IMPLEMENTS.

Carriages, Buggies, No-Top Buggies, Road Carts, Daytons, Sulkies, Carriage Tops, Carriage Poles, Carriage Harness, all Kinds: Farm Wagons and Dearborns, Grass Seeders, Power Feed Cutters and Crushers, Power Grinding Mills, Root Cutters, Cucumber Pumps, Barbbed Fence Wire, Belting of all kinds.

☞Also, Fire Insurance Agent.

A GOOD THING TO HAVE IN HAND

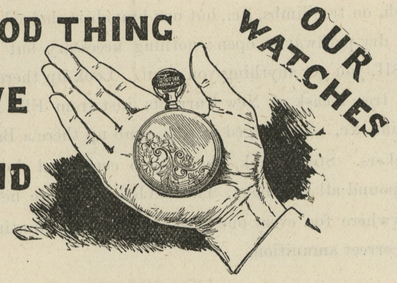

OUR WATCHES

—WE NOW HAVE A LARGE LINE OF—

New Style Watches!

for the Fall Trade and invite your inspection. Prices have been Greatly Reduced and the designs are much finer, with movements that are guaranteed to keep time. We have GOLD LADIES WATCHES from $12.00 up.

ENGAGEMENT AND WEDDING RINGS A SPECIALTY!

J. H. SIDES, Jeweler and Optician,

CHESTERTOWN, MD.

Kindle Fire with Crutches.

For four years I have suffered with a very bad case of Rheumatism and have been compelled to walk on crutches; the doctors say that my case is chronic and incurable. I tried the Yager's Liniment and I must sas that it is the best Liniment to relieve pain that I have ever used, and its action is prompt and effective.
JOHN ABERMAN, Clermont Mills, Md.

:o:—

I have been sick with Inflammatory Rheumatism since November 1893, and have used a half dozen different kind of Liniments, but none of them helped me in the least, except the Yager's Cream Chloroform Liniment. I have used eight bottles of it and do not intend to be without it. It is the only thing that relieves me of pain. I can recommend it to anyone suffering with Rheumatism as the best pain reliever.
MRS. W. M. PARKER, Asbury, W. Va.

—:o:—

I have been affected with chronic Rheumatism in my back and hips for 16 years; have used various kinds of Liniments and so-called Pain Killers, but nothing I could do would relieve me. I was advised by a friend of mine to try your Yager's Liniment, and the one bottle relieved me, and was so well pleased with the first bottle that I purchased another, and will never be without it.
A. S. WOODSON, Greenwood, Va.

YAGER'S LINIMENT,

Large Bottles, - - - - 25 Cents,

Sold by all Dealers. Take no substitutes.

Don't Trust Your Eyes . . .

To inexperienced opticians --- don't rely on their guess-work --- its very dangerous --- take advantage of

OUR IMPROVED METHODS . . .

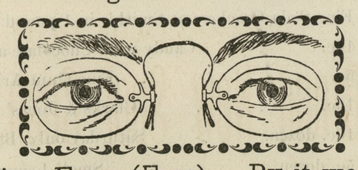

Of Examining Eyes (Free). By it we can quickly and accurately determine the proper lense for your permanent relief.

F. W. McALLISTER & CO.,

OPTICIANS—FOUNDED 1783.

3 North Charles Street, - Baltimore, Maryland.

☞PHOTOGRAPHERS' SUPPLIES—All Kinds.

GEORGE H. KURTZ, COMMISSION MERCHANT, Established 1887.

APPLES, ONIONS, POULTRY, Eggs, Grain, Hay, Straw, &c. **POTATOES,**

PRICE CURRENT ON APPLICATION.

Quick Sales. Prompt Returns. 612 FORREST ST., Near Bel Air Market, Baltimore, Md.

Spice Notice.

GREEN GINGER! CINNAMON!

CLOVES, ALLSPICE, TUMERIC, PEPPER, MUSTARD SEED, MUSTARD, CAN RUBBERS, WAX and WAX STRINGS, and everything in this line.

M. A. TOULSON, Druggist.

The Chestertown Laundry!

On MAPLE AVENUE, BELOW CROSS ST.

IS THE PLACE to have your work done without any injury to the finest of goods, (as we use no acids whatever.) We guarantee to turn out as good work as is done in the city, at the shortest possible notice. Thankful for the liberal patronage we have had, we hope, by trying to please all, to increase our trade.

WILLIAM GREEN.

☞Work called for and delivered when requested. m21-y.

To Cure

weak stomach, loss of appetite, flatulence, waterbrash, rising of food, heartburn, nightmare, coated tongue, offensive breath, jaundice, bad complexion, liver-spots, yellow eyes, constipation, palpitation of the heart, and short breath after meals, take Dr. Deane's Dyspepsia Pills. Eat plenty of good nourishing food. A pill after each meal.

Dr. Deane's Dyspepsia Pills.

White wrapper if constipated, yellow if bowels are loose. 25c. and 50c. at druggists'. Send to us for a free sample.

DR. J. A. DEANE CO., Kingston, N. Y.

MERCURIAL POISON

Is the result of the usual treatment of blood disorders. The system is filled with Mercury and Potash remedies—more to be dreaded than the disease—and in a short while is in a far worse condition than before. The most common result is

RHEUMATISM

for which S. S. S. is the most reliable cure. A few bottles will afford relief where all else has failed.

I suffered from a severe attack of Mercurial Rheumatism, my arms and legs being swollen to more than twice their natural size, causing the most excruciating pains. I spent hundreds of dollars without relief, but after taking a few bottles of S.S.S. I improved rapidly, and am now a well man, completely cured. I can heartily recommend your wonderful medicine to anyone afflicted with this painful disease.

W. F. DALEY, Brooklyn Elevated R. R.

Our Treatise on Blood and Skin Diseases mailed free to any address.

SWIFT SPECIFIC CO., Atlanta, Ga.

$8 VERY BEST

Twice the Price

Would not buy a better set of teeth than we make for $8.00 A smaller price would make perfection impossible.

Sizes, shapes and shades for all ages, features and complexions, but only one quality —the best.

Extracting, 25c. With Zono or gas, 50c. Cleaning, 75c. Silver fillings, 75c. Platina, $1.00. Gold, according to size Solid gold Crowns, $7.50.

$8.00—VERY BEST TEETH—$8.00

Sole owners of ZONO, for painless extracting without sleep or danger.

U. S. DENTAL ASSOCIATION,

1 NORTH CHARLES STREET, BALTIMORE.

Washington Office, cor. 7th and D Sts., N. W

WE EXAMINE EYES FREE!

OCULISTS' ORDERS FILLED.

YOU THINK YOUR EYES DON'T NEED EXAMINATION?

Have you headache? Do your eyes burn? Have you twitchings of the lids? Do you have trouble to read fine print? Have you pains in the back of your head? Do your eyes feel heavy in the morning?

The celebrated "DIAMANTA" glasses, which are made only by us, and which are recommended by leading physicians as the best aids to weak eyesight, will remedy all eye troubles.

Solid Gold Spectacles $2.25; usual price $5.00
Steel Spectacles - .50; usual price 1.00
Artificial Eyes inserted 4.00; usual price 10.00

M. ZINEMAN & BRO. | 130 South 9th St. PHILADELPHIA.

OPTICIANS Between Chestnut and Walnut Sts.

Rainbow Liniment

Banishes all Pain

CURES Rheumatism, Neuralgia, Lumbago, Sprains, Bruises, Chilblains, Cramps & Colic.

Price, 25c, per bottle. Sample bottle, 10c.

Sold by Dealers. Manufactured only by

H. J. HACKETT & CO., 27 N. 2nd St., Philadelphia.

USE HACKETT'S CONDITION POWDERS

For Your Horses, Cattle and Poultry

Take no other. 15c. per lb. package.

BUTTER PRODUCTION.

A winter feeding experiment with dairy cows is reported in detail in bulletin No. 43 of the Utah Experiment Station, by F. B. Linfield. Tests were made to determine the value of Utah fodders in feeding dairy cows; also as to how much grain it would pay to feed with the fodders used; and, third to see the effect of feed on the per cent of fat in the milk. The experiment was conducted during the winter of 1894-5. The full details are given in the bulletin, and the results, as far as can yet be found are as follows:

1. This test adds but another item to the fairly well established fact that an increase in the quantity of concentrated food in the ration of cows does not increase the richness of the milk, provided the cows are well-fed to start with.

2. Any increase in the grain fed over six pounds a day, increased the cost of the dairy products almost without an exception; and the test indicates that with the fodders used, eight pounds of grain is the highest limit for the greatest profit.

3. Considered from the point of price lucerne hay and grain seem to be a more economic ration than one of mixed hay and grain, but considering the weight of food, there is very little difference, but the results are slightly in favor of the lucerne.

4. It is evident from these tests that, with the price of lucerne as reported, ($3.75 per ton) cows may be fed at a food cost in winter of less than nine cents a day per 1,000 pounds live weight, even with cows that will produce one pound of butter or more a day.

5. The test also shows that, with the right kind of cows, butter fat may be produced during the winter at a cost of not more than nine cents per pound.

6. The cows which were the largest eaters per 1,000 pounds live weight, were, without exception, the largest and most economic producers.

Anyone interested in this experiment can obtain the bulletin, free of cost, by applying to Luther Foster, Director Utah Experiment Station, Logan, Utah.

He Did Not Know the Ropes.

General Morgan, of Illinois, who commanded a brigade in Davis' division, was one of those men so slouchy in his appearance that a stranger would never have picked him for an officer of high rank. One day a raw recruit of his brigade who had lost some books asked a veteran where he might be likely to find them. The veteran said the only thief in the brigade was Jim Morgan, who occupied a tent near the blue flag. The recruit hastened to Morgan's tent, shoved his head in through the flaps, and asked:

"Does Jim Morgan live here?"

"My name is James Morgan," answered the General.

"Then I want you to hand over those books you stole from me!"

"I have none of your books, my dear man."

"That's a lie," cried the soldier. "The boys say you are the only thief in camp. Turn out them books, or I'll grind your carcass into apple-sass!"

General Morgan appreciated the joke, and laughed heartily, but when the recruit began pulling off his coat to make good his threats, the officer informed him of his relations to the brigade.

"Waal, blast me if I'd take you for a brigadier!" said the man. "Excuse me, General, but I don't thoroughly know the ropes yet."

MANY rejoice that they ever heard of "Goldey's," that well-known Wilmington (Del.) Commercial and Shorthand College. Its short practical courses soon fitted these young people for good positions.

Lame Back.

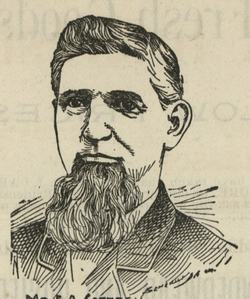

MR. F. A. COTTRELL

FREDONIA, N. Y., June 15, 1894.

Dr. M. M. FENNER,

Dear Sir:—For many years I was so afflicted with kidney and bladder disease, lame back and rheumatism of the heart that life was a burden to me.

I could do little or no manual labor. I doctored a great deal without much benefit. Finally I began the use of your Kidney and Backache Cure, and the first bottle restored me to such a degree of health that I thought ror the first time in years that I should get well.

Two more bottles completed the cure, and I am a well man to-day."

Blood and Liver Dr. Fenner's Remedy and Nerve Tonic Never Fails.

It is a Sarsaparilla-Mandrake-Prince's Pine Alterative, Nerve Tonic and Restorative Compound.

CERTAIN AS THE LAW OF GRAVITATION.

Physics from blood, liver and tissues all worn-out particles and impurities, without weakening but strengthening instead, and **Restores the Nerves.**

Cures Headaches, Dyspepsia, Constipation, Bad Breath, Skin Diseases, Old Sores, Dizziness, Scrofula, General Debility, etc. **Satisfaction Guaranteed. Sample free.**

Mother! Keep your child's stomach and bowels healthy with Dr. Fenner's **Sennatoria.** The best laxative and corrective known.

Dr. Fenner's Soothing Syrup.

Allays irritation and gives refreshing sleep.

Dr. Fenner's **Worm Syrup.** "Brought 150 worms from our child. Mrs Sherick, Elida, O."

Dr. Fenner's FAMILY (Salt Rheum) **Ointment.** Best for skin eruptions, Piles, Sores, Cuts, etc.

W. A. WHITAKER, Galena, Md.
R. A. LEWIS, Fairlee, Md.
S. A. CARTER, Worton, Md.
J. F. LEARY, Rock Hall, Md.
T. B. DURDING, Rock Hall, Md.
P. JUMP, Edesville, Md.
J. C. DAVIS, Pomona, Md.
J. V. KILBOARN, Lankford, Md.

Palms College Business & Shorthand

1708-1710 Chestnut St., Philada., Pa.

Twelfth Year. A good school for both sexes. Thorough individual instruction in

Book-keeping, Arithmetic, Penmanship, Commercial Law, Banking, Commission, | Short-hand, Type-writing, Correspondence, Practical Grammar, Stock Companies, etc.

Graduates assisted in obtaining good situations. Correspondence with firms needing book-keepers and clerks solicited. Write for Catalogue.

THEO. W. PALMS, M. A. President.

INSURE YOUR PROPERTY

—IN THE—

Mutual Fire Insurance Co.

OF KENT COUNTY.

Applications for Insurance can be made to

JAMES R. JONES,	-	Millington.
JAMES BRICE,	-	Chestertown.
C. J. SCOTT,	- - -	Galena.
GEORGE E. OWENS,	-	Betterton.
ELLSWORTH BOWERS.	-	Lynch's.
JOS. DOWNEY,	- -	Rock Hall.
E. S. VALLIANT,	-	Church Hill.

THOMAS W. ELIASON, PRES'T.

GEORGE B. WESTCOTT, Sec'y and Treas.

A. M. KENDALL, Surveyor.

Professional Cards.

DR. C. P. GILPIN,

DENTIST, CHESTERTOWN, MD

Main Street, opposite the Old Stand. Office Hours: 8.30 to 12 M., 1 to 4 P. M.

Teeth extracted by local anæsthetics and comparatively without pain.

Having enlarged my office and added many new conveniences, I am able to offer my patients much greater comfort while under treatment than in the past.

DR. T. H. COOPER.

SPECIALTY:

The treatment and cure of Alcoholism (or liquor habit), Morphine, Opium, Cocaine habit, and all other kindred diseases, a specialty.

OFFICE ON MAIN ST., - CHESTERTOWN, MD.

Can be found in his office every day from 9 a. m. till 12 m.; and from 3 to 2 and 7 to 9 p. m., Sunday excepted.

DR. CHAS. RICHARD TWILLEY,

A Graduate of the Baltimore College of Dental Surgery,

having enlarged and otherwise added to the conveniences of my office on Main street, I am prepared to perform operations in advanced Dentistry in the most approved style.

☞TEETH EXTRACTED WITHOUT PAIN.

To prevent needless delays, patients may, in person or by mail, make engagements for any hour or date desired if not already engaged.

☞Will be at Rock Hall every Thursday at the residence of MR. BARTUS J. WILKINS, JR., opposite the Adventist Church.

DR. CHARLES R. TWILLEY,
Office on Main street, with Dr. J. T. Twilley.

JOHN D. URIE,

ATTORNEY-AT-LAW.

Will practice in Kent and Queen Anne's counties.

HENRY W. CATLIN,

ATTORNEY-AT-LAW

Office with Harrison W. Vickers, on Court st.

CHESTERTOWN, MD.

MARION DEK. SMITH,

ATTORNEY-AT-LAW,

Chestertown, - - Maryland.

Prompt attention will be given to all business. Loans negotiated. m21-tf.

EBEN F. PERKINS,

ATTORNEY,

Will resume the active practice of law. Business promptly attended to. Money for several clients to loan.

Office in the same building as the *Transcript.* a8-3m.

CHESTER RIVER STEAMBOAT CO.

STEAMER EMMA A. FORD will leave Chestertown at 8 o'clock A. M., on Monday, Wednesday and Friday, stopping at Rolph's, Booker's, Quaker Neck, Bogle's, Queenstown and Kent Island. Returning, will leave Baltimore at 10.30 A. M., on Tuesday, Thursday and Saturday, making the above landings.

The daily round trips on the Centreville route will be discontinued after Nov. 2d. Beginning Nov. 4, the

STEAMER B. S. FORD will leave Centreville at 8 A. M., Tuesday, Thursday and Saturday, stopping at landings on Corsica River, Jackson Creek and Rock Hall. Returning will leave Baltimore at 10.30 A. M., Monday, Wednesday and Friday, for same landings.

A Special Round Trip from Baltimore to Rock Hall and Return will be run on SATURDAYS, leaving Baltimore at 3 P. M., and leaving Rock Hall at 5 P. M. This will give Rock Hall patrons an opportunity to leave home Saturday morning for Baltimore and return same day.

STEAMER CORSICA will leave Crumpton at noon Tuesday, Thursday and Saturday, Chestertown 5 P. M. Tuesday and Thursday, and at 3 P. M. Saturday, touching at Rolph's, Bookers and Quaker Neck. Returning, will leave Baltimore at midnight Monday, Wednesday and Friday.

GEORGE WARFIELD, Pres't.

FALL SCHEDULE.

STEAMER EMMA GILES.

for TOLCHESTER BEACH, leaving Baltimore 7 o'clock A. M., and 2.30 P. M.

EVERY SATURDAY.

Returning leave Tolchester 9 A. M., and at 4.30 P. M.

Fare 50 cents Round Trip.

Russell's stage makes connection from Chestertown with the Tolchester boat.

TOLCHESTER COMPANY,
Pier 16 Light St., Balto.
Or G. E. NOLAND, Tolchester.

STEAMER SASSAFRAS.

On and after Sept. 21, 1896, will leave Georgetown on Mondays, Wednesdays and Fridays at 7.30 a. m., Shallcross' 7.45, Cassidy's 8.00, Turner's Creek 8.15, Betterton 9.00, Buck Neck 10.15, and Gale's Wharf 10.30.

Returning, will leave Baltimore, Pier 6 Light Street, at 10.30 a. m., on Tuesdays, Thursdays and Saturdays for the above landings.

WILLIAM CUNDIFF,
Sept. 19, 1896. Superintendent.

BALTO., CHESAPEAKE and ATLANTIC RAILWAY CO.

SCHEDULE IN EFFECT Oct. 19th, 1896.

WATER AND RAIL ROUTES

to Ocean City and all points on the Chesapeake Bay.

FOR HEALTH, PLEASURE AND BUSINESS.

Unexcelled facilities for both passenger and freight traffic. Close connection with the trunk line railroads, insuring convenience to the traveller, and the quick dispatch of all freights. Fifteen commodious and handsomely fitted out steamers. Comfortable staterooms. Good cuisine. Polite attendance. Steamers from Piers 3, 4, and 4½ Light St. Wharf, Baltimore, as follows:

RAILWAY DIVISION—4.30 p. m., daily except Saturday and Sunday; Saturday only 3 p. m. for Claiborne and stations to Ocean City. Returning leave Ocean City 6.30 a. m. daily, except Sunday, arriving at Baltimore 1.20 p. m.

CHOPTANK RIVER LINE—7 p. m. daily, except Sunday, for Easton, Oxford, Cambridge, and landings to Denton. Returning, leave Denton at 12.30 p. m. daily, except Saturday, Cambridge 6 p. m., Oxford 7.30 p. m., Easton 9.30 p. m., arriving in Baltimore 5 a. m.

WICOMICO RIVER LINE—5 p. m. every Tuesday, Thursday and Saturday for Wingate's Point, Deal's Island and landings to Salisbury. Returning, leave Salisbury at 2.30 p. m., every Monday, Wednesday and Friday, arriving in Baltimore at 6 a. m.

NANTICOKE RIVER LINE—5 p. m. every Monday, Wednesday, and Friday for Deal's Island, and landings to Seaford, Del. Returning, leave Seaford at 12 o'clock noon Tuesday Thursday and Sunday, arriving in Baltimore at 5 a. m.

GREAT WICOMICO AND PIANKATANK RIVER LINE—5 p. m. every Tuesday and Friday for the Great Wicomico River, Dividing, Indian and Dymer's Creek's, Little Bay, Milford Haven and Piankatank River to Freeport. Returning, leave Freeport 6 p. m. every Monday and Thursday, arriving in Baltimore at 5 a. m.

STEAMERS FROM SOUTH STREET WHARF:

POCOMOKE RIVER LINE—5.30 p. m. every Tuesday and Friday for Crisfield, Tangier Island, Onancock, and landings to Pocomoke City and Snow Hill. Returning, leave Snow Hill at 6 a. m., Crisfield 6 p. m. every Monday, and Thursday, arriving in Baltimore at 6 a. m.

MESSONGO RIVER LINE—5.30 p. m. every Monday and Thursday for Fords, Crisfield, Coulbourn Creek, Finney's, Onancock, Chesconessex, Hunting Creek and Messongo. Returning, leave Messongo every Wednesday and Saturday at 6 a. m., Crisfield 6 p. m., arriving in Baltimore at 5 a. m.

OCCOHANNOCK RIVER LINE—5.30 p. m. every Wednesday and Sunday for Crisfield, Harborton, Evans, Boggs Cedar View, Nandia, Concord, Read's, Davis', Shield's, Rues. Returning, leave Rues every Tuesday and Friday at 8.30 a. m., Crisfield, 6 p. m., arriving in Baltimore at 6 a. m.

WILLARD THOMSON, Gen'l Mgr.
241 South Street, Baltimore, Md

LUMBER.

GEO. F. SLOAN & BRO.

414 LIGHT STREET WHARF, BALTIMORE, MARYLAND.

We offer you, delivered to Wharf or Depot in Baltimore:

1 inch Yellow Pine Boards, Edge,	$12.50 per M.
1 inch Worked Yellow Pine Flooring,	15.00 per M.
6x20 Sawed Cypress Shingles, -	6.00 per M.

These goods are excellent value for the money. We have higher grades at higher prices. If you wish prices on other goods, write us and we will reply promptly.

SASH, DOORS, BLINDS, Etc.

SHINGLES.

©Maryland State Archives, msa_sc6000_3_1-0707.jpg