Headquarters for Corn Cutters and Drills

TILGHMAN SHAFER,

BLACKSMITH & WHEELWRIGHT,

At the Old Stand, Kennedyville, Maryland.

We sell the McCORMICK CORN CUTTER and HARVESTER, which has been tried and is a perfect success; also, the DAIN CORN CUTTER which will pay for itself in Harvesting from 40 to 50 acres of corn. So, farmers, it will you to buy one of these Cutters. Send in your orders at once. And we sell the

Bickford & Huffman Grain Drill,

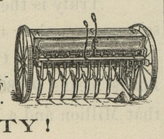

which is considered the BEST and MOST DURABLE and RELIABLE DRILL on the market. And we REPAIR ALL KINDS OF GRAIN DRILLS. Farmers, look at your Drills and send them to us.

REPAIRING A SPECIALTY!

—WE KEEP FOR SALE THE—

Genuine Oliver Chilled Plows and Castings!

AND ALL KINDS OF AGRICULTURAL IMPLEMENTS.

Carriages, Buggies, No-Top Buggies, Road Carts, Daytons, Sulkies, Carriage Tops, Carriage Poles, Carriage Harness, all Kinds; Farm Wagons and Dearborns, Grass Seeders, Power Feed Cutters and Crushers, Power Grinding Mills, Root Cutters, Cucumber Pumps, Barbbed Fence Wire, Belting of all kinds.

☞Also, Fire Insurance Agent.

Worried,

tired — overworked — sleeplessness — gloomy — nervous. Nervous prostration? No — Dyspepsia Indigestion. Dr. Deane's Dyspepsia Pills cure this sort of nervous prostration, and is almost the only medicine that will.

Dr. Deane's Dyspepsia Pills.

A sample will be mailed free for the asking. For sale at druggists', 25c. and 50c. White wrapper if constipated, yellow if bowels are loose.

DR. J. A. DEANE CO., Kingston, N. Y.

S.S.S.

S, Heals Running Sores. S,

Cures the Serpent's Sting. S,

CONTAGIOUS BLOOD POISON In all its stages completely eradicated by S. S. S. Obstinate sores and ulcers yield to its healing powers. It removes the poison and builds up the system. A valuable treatise on the disease and its treatment mailed free.

SWIFT SPECIFIC CO., Atlanta, Ga.

Letter From a Former Resident.

Mr. Waite Tells How to Grow Pear Trees From Cuttings.

Mr. W. B. Tilghman received this week a letter from Rev. J. T. H. Waite, of Georgia, which may be of interest to many of our readers, inasmuch as the writer was for several years pastor of the Presbyterian church of Salisbury, and a resident of the town. Mr. Waite will be remembered by many of our older people as the pioneer in the cultivation of strawberries in Wicomico county; in fact on the Eastern Shore. That was many years ago, and from 2½ acres set in plants he realized one year a net profit of over $800. His wife was at the time greatly interested in the cultivation of blackberries, and one season cleared $19.55 on two bushels of berries which she shipped in pint baskets. The success of Mr. Waite in the strawberry business set the country wild, and from that day to the present the cultivation of strawberries has been extensively carried on, but no such profits accrue to the grower in this day.

The letter to Mr. Tilghman was in response to an inquiry as to the best means of propagating pear trees, of a variety grown by Mr. Waite in Georgia. Several parties in Salisbury have pear trees now in bearing which were sent them by Mr. Waite. The fruit is exceptionally fine, some of the pears this season weighing from 12 to 16 ozs. each. Mr. Tilghman wrote Mr. Waite for more pear trees, but the blight having injured the trees in Georgia. Mr. Waite could not supply the demand, but gave the following directions for producing young tress from cuttings from the old trees:

"From this year's growth of the strong limbs, cut off in early spring, 4 feet in lengths. Divide these into two halves of 2 feet each. In good, rich soil, in the garden, without new manure, dig a trench about 6 inches deep and plant the cuttings, a little obliquely, large ends down, 3 feet apart in the trench, leaving two end buds out of the ground. If the growing season afterwards should be dry, sprinkle them occasionlly enough to keep the soil around them moist, not sobby. Pick out any grass or weeds in the row. If the cuttings grow, don't disturb them until the following spring; then they may be carefully transplanted to the orchard."

Mr. Waite adds in his letter that he is now busy ginning his cotton crop. His crop is 25 bales, of about 350 lbs. each. He is also engaged in wool-growing, he says he expects to increase largely his flocks on his 2200 acre plantation.

—*Wicomico News.*

Suffered 25 Years.

Kidney Difficulty. Entirely Cured by 3 Bottles.

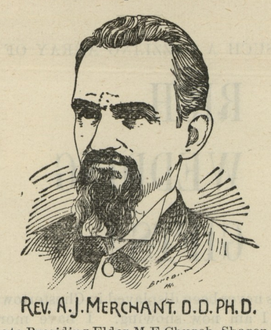

REV. A. J. MERCHANT, D.D. PH.D.

Late Presiding Elder M.E.Church. Sharon, Pa writes Dr. Fenner:

"I suffered 25 years with kidney difficulty. Some 10 years ago I used 3 bottles of your Kidney and Backache Cure.

I can truly say that since that time I have had less backache than I had in 10 minutes before I took the Cure. I feel entirely cured."

DR. FENNER'S

Kidney and Backache Cure DID IT.

A Great Renal Depurant.

Cures all diseases of the kidneys, bladder, urinary passages. Female Weaknesses. Bed Wetting in children, Dropsy, Heart Disease, Rheumatism, Skin and Blood Diseases, Swelled Limbs, Bright's Disease, Gravel or Stone in bladder, etc. Satisfaction guaranteed. Sample free.

Dr. Fenner's **Pellets** cure Sick Headaches, Constipation, etc. The best Family Physic.

Dr. Fenner's German **Eye-Salve** cures Sore Eyes, Cracked Lips, Piles, Skin Eruptions.

Dr. Fenner's Cough Honey. Relieves any cough, asthma, etc., in an hour.

Dr. Fenner's **Golden Relief.** A specific in any inflammation. Relieves burns, toothache, neuralgia, rheumatism, or any pain in 1 to 30 minutes. Cures colic, dyspepsia, dysentary and flux; also bronchitis and consumption. One dose cures LaGrippe.

W. A. WHITAKER, Galena, Md.
R. A. LEWIS, Fairlee, Md.
S. A. CARTER, Worton, Md.
J. F. LEARY, Rock Hall, Md.
T. B. DURDING, Rock Hall, Md.
P. JUMP, Edesville, Md.
J. C. DAVIS, Pomona, Md.
J. V. KILBOARN, Lankford, Md.

Palms College Business & Shorthand

1708-1710 Chestnut St., Philada., Pa.

Twelfth Year. A good school for both sexes. Thorough individual instruction in

Book-keeping, Arithmetic, Penmanship, Commercial Law, Banking, Commission, Stock Companies, etc.

Short-hand, Type-writing, Correspondence, Practical Grammar.

Graduates assisted in obtaining good situations. Correspondence with firms needing book-keepers and clerks solicited. Write for Catalogue.

THEO. W. PALMS, M. A. President.

Professional Cards.

DR. C. P. GILPIN,

DENTIST, CHESTERTOWN, MD.

Main Street, opposite the Old Stand. Office Hours: 8.30 to 12 M., 1 to 4 P. M.

Teeth extracted by local anæsthetics and comparatively without pain.

Having enlarged my office and added many new conveniences, I am able to offer my patients much greater comfort while under treatment than in the past.

DR. T. H. COOPER.

SPECIALTY:

The treatment and cure of Alcoholism (or liquor habit), Morphine, Opium, Cocaine habit, and all other kindred diseases, a specialty.

OFFICE ON MAIN ST., - CHESTERTOWN, MD.

Can be found in his office every day from 9 a. m. till 12 m.; and from 3 to 2 and 7 to 9 p. m., Sunday excepted.

DR. CHAS. RICHARD TWILLEY,

A Graduate of the Baltimore College of Dental Surgery,

having enlarged and otherwise added to the conveniences of my office on Main street, I am prepared to perform operations in advanced Dentistry in the most approved style.

☞TEETH EXTRACTED WITHOUT PAIN.

To prevent needless delays, patients may, in person or by mail, make engagements for any hour or date desired if not already engaged.

☞Will be at Rock Hall every Thursday at the residence of MR. BARTUS J. WILKINS, JR., opposite the Adventist Church.

DR. CHARLES R. TWILLEY,
Office on Main street, with Dr. J. T. Twilley.

JOHN D. URIE,

ATTORNEY-AT-LAW.

Will practice in Kent and Queen Anne's counties.

HENRY W. CATLIN,

ATTORNEY-AT-LAW

Office with Harrison W. Vickers, on Court st.

CHESTERTOWN, MD.

MARION DEK. SMITH,

ATTORNEY-AT-LAW,

Chestertown, - - Maryland.

Prompt attention will be given to all business. Loans negotiated. m21-tf.

EBEN F. PERKINS,

ATTORNEY,

Will resume the active practice of law. Business promptly attended to. Money for several clients to loan.

Office in the same building as the *Transcript.* a8-3m.

CHESTER RIVER STEAMBOAT CO.

STEAMER EMMA A. FORD will leave Chestertown at 8 o'clock A. M., on Monday, Wednesday and Friday, stopping at Rolph's, Booker's, Quaker Neck, Bogle's, Queenstown and Kent Island. Returning, will leave Baltimore at 10.30 A. M., on Tuesday, Thursday and Saturday, making the above landings.

The daily round trips on the Centreville route will be discontinued after Nov. 2d. Beginning Nov. 4, the

STEAMER B. S. FORD will leave Centreville at 8 A. M., Tuesday, Thursday and Saturday, stopping at landings on Corsica River, Jackson Creek and Rock Hall. Returning will leave Baltimore at 10.30 A. M., Monday, Wednesday and Friday, for same landings.

A Special Round Trip from Baltimore to Rock Hall and Return will be run on SATURDAYS, leaving Baltimore at 3 P. M., and leaving Rock Hall at 5 P. M. This will give Rock Hall patrons an opportunity to leave home Saturday morning for Baltimore and return same day.

STEAMER CORSICA will leave Crumpton at noon Tuesday, Thursday and Saturday, Chestertown 5 P. M. Tuesday and Thursday, and at 3 P. M. Saturday, touching at Rolph's, Bookers and Quaker Neck. Returning, will leave Baltimore at midnight Monday, Wednesday and Friday.

GEORGE WARFIELD, Pres't.

FALL SCHEDULE.

STEAMER EMMA GILES.

for TOLCHESTER BEACH, leaving Baltimore 7 o'clock A. M., and 2.30 P. M.

EVERY SATURDAY.

Returning leave Tolchester 9 A. M., and at 4.30 P. M.

Fare 50 cents Round Trip.

Russell's stage makes connection from Chestertown with the Tolchester boat.

TOLCHESTER COMPANY,
Pier 16 Light St., Balto.
Or G. E. NOLAND, Tolchester.

STEAMER SASSAFRAS.

On and after Sept. 21, 1896, will leave Georgetown on Mondays, Wednesdays and Fridays at 7.30 a. m., Shallcross' 7.45, Cassidy's 8.00, Turner's Creek 8.15, Betterton 9.00, Buck Neck 10.15, and Gale's Wharf 10.30.

Returning, will leave Baltimore, Pier 6 Light Street, at 10.30 a. m., on Tuesdays, Thursdays and Saturdays for the above landings.

WILLIAM CUNDIFF,
Sept. 19, 1896. Superintendent.

BALTO., CHESAPEAKE and ATLANTIC RAILWAY CO.

SCHEDULE IN EFFECT Oct. 19th, 1896.

WATER AND RAIL ROUTES

to Ocean City and all points on the Chesapeake Bay.

FOR HEALTH, PLEASURE AND BUSINESS.

Unexcelled facilities for both passenger and freight traffic. Close connection with the trunk line railroads, insuring convenience to the traveller, and the quick dispatch of all freights. Fifteen commodious and handsomely fitted out steamers. Comfortable staterooms. Good cuisine. Polite attendance. Steamers from Piers 3, 4, and 4½ Light St. Wharf, Baltimore, as follows:

RAILWAY DIVISION—4.30 p. m., daily (except Saturday and Sunday; Saturday only 3 p. m. for Claiborne and stations to Ocean City. Returning leave Ocean City 6.30 a. m. daily, except Sunday, arriving at Baltimore 1.20 p. m.

CHOPTANK RIVER LINE—7 p. m. daily, except Sunday, for Easton, Oxford, Cambridge, and landings to Denton. Returning, leave Denton at 12.30 p. m. daily, except Saturday, Cambridge 6 p. m., Oxford 7.30 p. m., Easton 9.30 p. m., arriving in Baltimore 5 a. m.

WICOMICO RIVER LINE—5 p. m. every Tuesday, Thursday and Saturday for Wingate's Point, Deal's Island and landings to Salisbury. Returning, leave Salisbury at 2.30 p. m., every Monday, Wednesday and Friday, arriving in Baltimore at 6 a. m.

NANTICOKE RIVER LINE—5 p. m. every Monday, Wednesday, and Friday for Deal's Island, and landings to Seaford, Del. Returning, leave Seaford at 12 o'clock noon Tuesday Thursday and Sunday, arriving in Baltimore at 5 a. m.

GREAT WICOMICO AND PIANKATANK RIVER LINE—5 p. m. every Tuesday and Friday for the Great Wicomico River, Dividing, Indian and Dymer's Creek's, Little Bay, Milford Haven and Piankatank River to Freeport. Returning, leave Freeport 6 p. m. every Monday and Thursday, arriving in Baltimore at 5 a. m.

STEAMERS FROM SOUTH STREET WHARF:

POCOMOKE RIVER LINE—5.30 p. m. every Tuesday and Friday for Crisfield, Tangier Island, Onancock, and landings to Pocomoke City and Snow Hill. Returning, leave Snow Hill at 6 a. m., Crisfield 6 p. m. every Monday, and Thursday, arriving in Baltimore at 6 a. m.

MESSONGO RIVER LINE—5.30 p. m. every Monday and Thursday for Fords, Crisfield, Coulbourn Creek, Finney's, Onancock, Chesconessex, Hunting Creek and Messongo. Returning, leave Messongo every Wednesday and Saturday at 6 a. m., Crisfield 6 p. m., arriving in Baltimore at 5 a. m.

OCCOHANNOCK RIVER LINE—5.30 p. m. every Wednesday and Sunday for Crisfield, Harborton, Evans, Boggs Cedar View, Nandia, Concord, Read's, Davis', Shield's, Rues. Returning, leave Rues every Tuesday and Friday at 8.30 a. m., Crisfield, 6 p. m., arriving in Baltimore at 6 a. m.

WILLARD THOMSON, Gen'l Mgr.
241 South Street, Baltimore, Md

Assortment:

THE stock of goods we have just placed is complete and gratifying in variety. We have all the lines, and all these lines are full to overflowing, so that a customer cannot leave the store without being able to find anything and every thing that a progressive merchant should carry. We do not dust over and sort up old goods, and try to make them pass for new ones, when a season comes in. We carefully select and order the best and newest the market affords, secure enough to meet all requirements, and look to it that every class and grade is represented. You will find what you want here, if anywhere, in all its variations of make, finish and price.

WE SELL ALL STYLES and ALL GRADES —OF— FINE, MEDIUM and Heavy Shoes —FOR— Men, Boys, Youths, Ladies and Misses.

FINEST LINE OF

Russets and Patent Leather Goods Ever Shown

ALL KINDS OF SHOE DRESSING.

T. G. WROTH, THE SHOE MAN.

UNDER STAM'S HALL. CHESTERTOWN, MD.

$8 VERY BEST

Twice the Price

Would not buy a better set of teeth than we make for $8.00 A smaller price would make perfection impossible.

Sizes, shapes and shades for all ages, features and complexions, but only one quality —the best.

Extracting, 25c. With Zono or gas, 50c. Cleaning, 75c. Silver fillings, 75c. Platina, $1.00. Gold, according to size Solid gold Crowns, $7.50.

$8.00-VERY BEST TEETH-$8.00

Sole owners of ZONO, for painless extracting without sleep or danger.

U. S. DENTAL ASSOCIATION,
1 NORTH CHARLES STREET,
BALTIMORE.
Washington Office, cor. 7th and D Sts., N. W

WE EXAMINE EYES FREE!

OCULISTS' ORDERS FILLED.

YOU THINK YOUR EYES DON'T NEED EXAMINATION?

Have you Headache? Do your eyes burn? Have you twitchings of the lids? Do you have trouble to read fine print? Have you pains in the back of your head? Do your eyes feel heavy in the morning?

The celebrated "DIAMANTA" glasses, which are made only by us, and which are recommended by leading physicians as the best aids to weak eyesight, will remedy all eye troubles.

Solid Gold Spectacles $2.25; usual price $5.00
Steel spectacles - .50; usual price 1.00
Artificial Eyes inserted 4.00; usual price 10.00

M. ZINEMAN & BRO. OPTICIANS Between Chestnut and Walnut Sts. | 130 South 9th St. PHILADELPHIA.

Rainbow Liniment

Banishes all Pain

CURES Rheumatism, Neuralgia, Lumbago, Sprains, Bruises, Chilblains, Cramps & Colic.

Price, 25c, per bottle. Sample bottle, 10c.

Sold by Dealers. Manufactured only by

H. J. HACKETT & CO.,
27 N. 2nd St., Philadelphia

USE HACKETT'S CONDITION POWDERS For Your Horses, Cattle and Poultry

Take no other. 15c. per lb. package.

IT WAS ON A TRAY.

Reason Why Johnnie Could Not Put the Card Under the Door.

The lady who lives at the family hotel on the North side was dressing for dinner. She was not expecting company just at that moment and was somewhat startling to the eye. But no eye was there save hers. Suddenly she was roused from a contemplation of her charms in the mirror by a knock.

"Some one is rapping again," she muttered. "Everybody in this hotel seems to have a hammer out."

Then in a clear bird-like voice she called:

"Who is it?"

"It's Johnnie," said a voice.

Johnnie was the sad-faced boy with the painstaking head who brought up ice waser and things.

"What is it, Johnnie?" asked the lady fair.

"I have a card," replied the page.

"Put it under the door," said the charming guest.

"I can't," said Johnnie; "it's on a tray."

And the elevator fell to the basement with a great crash.

INSURE YOUR PROPERTY

—IN THE—

Mutual Fire Insurance Co.

OF KENT COUNTY.

Applications for Insurance can be made to

JAMES R. JONES,	-	Millington.
JAMES BRICE,	-	Chestertown.
C. J. SCOTT,	- -	Galena.
GEORGE E. OWENS,	-	Betterton.
ELLSWORTH BOWERS.	-	Lynch's.
JOS. DOWNEY,	- -	Rock Hall.
E. S. VALLIANT,	-	Church Hill.

THOMAS W. ELIASON, PRES'T.
GEORGE B. WESTCOTT, Sec'y and Treas.
A. M. KENDALL, Surveyor.

CHEAP JOHN, the Mechanic

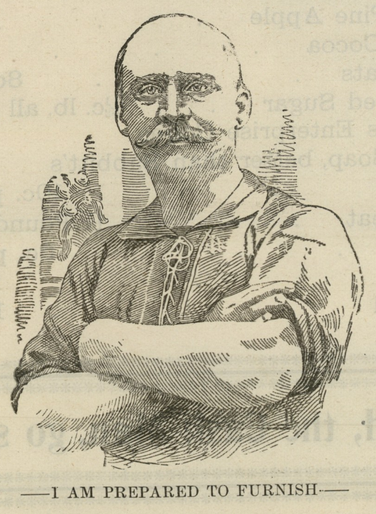

—I AM PREPARED TO FURNISH—

Repairs for all First-class Drills at Short Notice

CLEAN YOUR DRILLS AT ALL HOURS, NIGHT OR DAY!

HORSE-SHOEING, - 40 Cents!

Plows and Plow Repairs Cheaper than the Cheapest!

☞Come ond see Me.

JOHN MEDDERS,
KENNEDYVILLE, MD.

s12-tf.

Kindle Fire with Crutches.

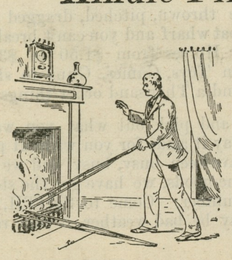

For four years I have suffered with a very bad case of Rheumatism and have been compelled to walk on crutches; the doctors say that my case is chronic and incurable. I tried the Yager's Liniment and I must sas that it is the best Liniment to relieve pain that I have ever used, and its action is prompt and effective.
JOHN ABERMAN, Clermont Mills, Md.

:o:

I have been sick with Inflammatory Rheumatism since November 1893, and have used a half dozen different kind of Liniments, but none of them helped me in the least, except the Yager's Cream Chloroform Liniment. I have used eight bottles of it and do not intend to be without it. It is the only thing that relieves me of pain. I can recommend it to anyone suffering with Rheumatism as the best pain reliever.
MRS. W. M. PARKER, Asbury, W. Va.

:o:

I have been affected with chronic Rheumatism in my back and hips for 16 years; have used various kinds of Liniments and so-called Pain Killers, but nothing I could do would relieve me. I was advised by a friend of mine to try your Yager's Liniment, and the one bottle relieved me, and was so well pleased with the first bottle that I purchased another, and will never be without it. A. S. WOODSON, Greenwood, Va.

YAGER'S LINIMENT,

Large Bottles, - - - - 25 Cents,

Sold by all Dealers. Take no substitutes.

LUMBER.

GEO. F. SLOAN & BRO.

414 LIGHT STREET WHARF, BALTIMORE, MARYLAND.

We offer you, delivered to Wharf or Depot in Baltimore:

1 inch Yellow Pine Boards, Edge,	$12.50 per M.
1 inch Worked Yellow Pine Flooring,	15.00 per M.
6x20 Sawed Cypress Shingles, -	6.00 per M.

These goods are excellent value for the money. We have higher grades at higher prices. If you wish prices on other goods, write us and we will reply promptly.

SASH, DOORS, BLINDS, Etc.

SHINGLES.

©Maryland State Archives, msa_sc6000_3_1-0731.jpg