Headquarters for Corn Cutters and Drills

TILGHMAN SHAFER,

BLACKSMITH & WHEELWRIGHT,

At the Old Stand, Kennedyville, Maryland.

We sell the McCORMICK CORN CUTTER and HARVESTER, which has been tried and is a perfect success; also, the DAIN CORN CUTTER which will pay for itself in Harvesting from 40 to 50 acres of corn. So, farmers, it will you to buy one of these Cutters. Send in your orders at once. And we sell the

Bickford & Huffman Grain Drill,

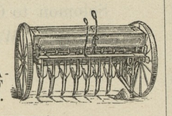

which is considered the BEST and MOST DURABLE and RELIABLE DRILL on the market. And we REPAIR ALL KINDS OF GRAIN DRILLS. Farmers, look at your Drills and send them to us.

REPAIRING A SPECIALTY!

—WE KEEP FOR SALE THE—

Genuine Oliver Chilled Plows and Castings!

AND ALL KINDS OF AGRICULTURAL IMPLEMENTS.

Carriages, Buggies, No-Top Buggies, Road Carts, Daytons, Sulkies, Carriage Tops, Carriage Poles, Carriage Harness, all Kinds; Farm Wagons and Dearborns, Grass Seeders, Power Feed Cutters and Crushers, Power Grinding Mills, Root Cutters, Cucumber Pumps, Barbbed Fence Wire, Belting of all kinds.

☞Also, Fire Insurance Agent.

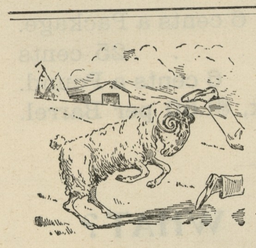

BUCKING

against a severe Cough or Cold is like tackling the business end of a Goat.

But if you will use a bottle of

HONEY-TOLU

the business end of a Cough or Cold will stand no show. It is the only remedy that a Cough or Cold cannot buck against.

Dealers all sell it. Large Bottles, 25 Cents.

Assortment:

THE stock of goods we have just placed is complete and gratifying in variety. We have all the lines, and all these lines are full to overflowing, so that a customer cannot leave the store without being able to find anything and every thing that a progressive merchant should carry. We do not dust over and sort up old goods, and try to make them pass for new ones, when a season comes in. We carefully select and order the best and newest the market affords, secure enough to meet all requirements, and look to it that every class and grade is represented. You will find what you want here, if anywhere, in all its variations of make, finish and price.

WE SELL

ALL STYLES and ALL GRADES

—OF—

FINE, MEDIUM and Heavy Shoes

—FOR—

Men, Boys, Youths, Ladies and Misses.

FINEST LINE OF

Russets and Patent Leather Goods Ever Shown

ALL KINDS OF SHOE DRESSING.

T. G. WROTH, THE SHOE MAN.

UNDER STAM'S HALL. CHESTERTOWN, MD.

CHEAP JOHN, the Mechanic

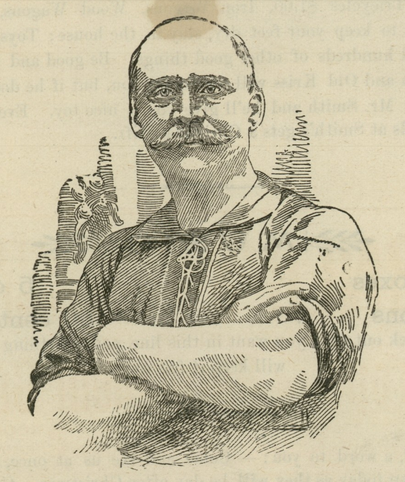

—I AM PREPARED TO FURNISH—

Repairs for all First-class Drills at Short Notice

CLEAN YOUR DRILLS AT ALL HOURS, NIGHT OR DAY!

HORSE-SHOEING, - 40 Cents!

Plows and Plow Repairs Cheaper than the Cheapest!

☞Come ond see Me.

JOHN MEDDERS,

KENNEDYVILLE, MD.

s12-tf.

Heart Disease?

Quick pulse, palpitation of the heart, short breath, swimming head—terribly frightened? No danger—simply symptoms of Dyspepsia. Not one person in five thousand has real heart disease.

Dr. Deane's Dyspepsia Pills.

Try **Dr. Deane's Dyspepsia Pills** and see how quickly this kind of heart disease disappears. White wrapper if constipated, yellow if bowels are loose. At druggists', 25c. and 50c. Sample mailed free.

DR. J. A. DEANE CO., Kingston, N. Y

ECZEMA From early childhood until I was grown my family spent a fortune trying to cure me of this disease. I visited Hot Springs, and was treated by the best medical men, but was not benefited. When all things had failed I determined to try S. S. S., and in four months was entirely cured. The terrible Eczema was gone, not a sign of it left; my general health built up, and I have never had any return of the disease. I have since recommended S. S. S. to a number of friends for skin diseases, and have never yet known a failure to cure. GEO. W. IRWIN, Irwin, Pa.

FROM CHILDHOOD

S.S.S. Never fails to cure, even after all other remedies have. Our Treatise on Blood and Skin Diseases mailed free to any address.

SWIFT SPECIFIC CO., Atlanta, Ga.

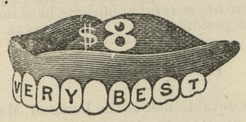

Twice the Price

Would not buy a better set of teeth than we make for $8.00 A smaller price would make perfection impossible.

Sizes, shapes and shades for all ages, features and complexions, but only one quality—the best.

Extracting, 25c. With Zono or gas, 50c. Cleaning, 75c. Silver fillings, 75c. Platina, $1.00. Gold, according to size. Solid gold Crowns, $7.50.

$8.00—VERY BEST TEETH—$8.00

Sole owners of ZONO, for painless extracting without sleep or danger.

U. S. DENTAL ASSOCIATION,

1 NORTH CHARLES STREET, BALTIMORE.

Washington Office, cor. 7th and D Sts., N. W.

WE EXAMINE EYES FREE!

YOU THINK YOUR EYES DON'T NEED EXAMINATION?

Have you Headache? Do your eyes burn? Have you twitchings of the lids? Do you have trouble to read fine print? Have you pains in the back of your head? Do your eyes feel heavy in the morning?

The celebrated "DIAMANTA" glasses, which are made only by us, and which are recommended by leading physicians as the best aids to weak eyesight, will remedy all eye troubles.

Solid Gold Spectacles $2.25; usual price $5.00
Steel Spectacles - .50; usual price 1.00
Artificial Eyes inserted 4.00; usual price 10.00

M. ZINEMAN & BRO. OPTICIANS | 130 South 9th St. PHILADELPHIA. Between Chestnut and Walnut Sts.

Rainbow Liniment

Banishes all Pain

CURES Rheumatism, Neuralgia, Lumbago, Sprains, Bruises, Chilblains, Cramps & Colic.

Price, 25c, per bottle. Sample bottle, 10c.

Sold by Dealers. Manufactured only by

H. J. HACKETT & CO., 27 N. 2nd St., Philadelphia.

USE HACKETT'S CONDITION POWDERS For Your Horses, Cattle and Poultry

Take no other. 15c. per lb. package.

BATTLE WITH AN EAGLE!

A Young Lady Has a Fearful Struggle, But Comes Off Victorious!

A dispatch from Wilkesbarre, Pa., of last Wednesday says:

Miss Anna McDowell, nineteen years old, a resident of Quaker Valley, near Wilkesbarre, rescued a child from the claws of a big eagle Monday, and after a desperate struggle, in which she was badly wounded, killed the bird.

Nettie Henkle, three years old, was playing along a small trout stream near the main road running through the valley. Miss McDowell was on her way to visit her aunt, when she heard the child's screams, and rushing to the rescue, found Nettie in the talons of a large bald eagle, which had boldly attacked her, but did not seem able to carry her away. The rescuer pulled her from the birds talons, but when she attempted to take the wounded child in her arms the bird attacked her fiercely.

Miss McDowell would not retreat and leave the child behind, so, standing over her, she beat off the attacks of the bird as best she could. The eagle became furious. It whirled about and dashed, beak and talons extended, at the brave girl, who beat it off again and again with her bare arms. The beak and talons wounded Miss McDowell severely, and as she did not have a weapon she was unable to retaliate with effect.

With gashes on her arms, head and shoulders, was rapidly losing strength, when she thought of her hatpin. Grasping this firmly she made repeated stabs at the bird, which, despite it wounds, persisted in the attack. Finally, as her strength was about gone, she managed to grasp the bird by the neck and with one fortunate thrust sent the needle through its head, killing it. Then, overcome by her wounds, she fell unconscious across the dead body of her terrible antagonist. Later she recovered consciousness, but is confined to bed by her injuries.

He Got Judgment.

A Washington attorney is rather noted for the faculty with which he forgets financial obligations. He has owed a certain grocer $8 for a year or two. The other day the merchant concluded to try a course with him. Meeting him in the store, he said:

"Judge I have a customer who owes me a small bill and has owed it for a long time. He makes plenty of money, but won't pay. What would you do?"

"I'd sue him," said the lawyer very emphatically.

"Well, I will put the account in your hands," and the merchant presented a statement of the account against himself.

"All right, I will attend to it," said the disciple of Blackistone.

A few days later the merchant received this note from the lawyer:

"In the case of ——against——I took judgment for full amount of your claim. Execution was issued and returned 'no property found.' My fee for obtaining judgment is $10, for which amount please send check. Will be glad to serve you in any other matters in which you may need an attorney.

Boy—"Any hickory nuts in these woods?"

Farmer—"Yes, lots of them, and I've got a dog that eat a calf yesterday."

Boy—"All right; then I guess he won't be hungry today. Don't let anybody know how you scared me."

Farmer (after being left alone)—"By gum! I wish I was starting in life agin and had that boy's chance!"

"Who was the best man at your wedding?" "The man I married. Now who was the best man at yours?" "The man I wanted to marry."

KEEPS IT ON HAND

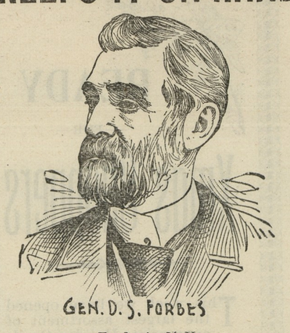

GEN. D. S. FORBES

Fredonia, N. Y.,

the able and accomplished Military Commander (father-in-law of the late Commander Wm. B. Cushing, U. S. N., who gained world-wide renown for his crowning feat of blowing up the iron clad Albemarl in 1863) writes Dr. Fenner:

"For many years I have kept on hand your Blood and Liver Remedy and Nerve Tonic for immediate use whenever I have

A bilious attack or nervous prostration or feel run down. It always gives speedy relief—so much so that I have come to rely on it with the same certainty that I do on the law of gravitation."

Blood and Liver **Dr. Fenner's** Remedy and Nerve Tonic **Never Fails.**

It is a Sarsaparilla-Mandrake-Prince's Pine Alterative, Nerve Tonic and Restorative Compound.

CERTAIN AS THE LAW OF GRAVITATION.

Physics from blood, liver and tissues all worn-out particles and impurities, without weakening but strengthening instead, and **Restores the Nerves.**

Cures Headaches, Dyspepsia, Constipation, Bad Breath, Skin Diseases, Old Sores, Dizziness, Scrofula, General Debility, etc.

Satisfaction Guaranteed. Sample free.

Mother! Keep your child's stomach and bowels healthy with Dr. Fenner's Sennatoria. The best laxative and corrective known.

Dr. Fenner's Soothing Syrup. Allays irritation and gives refreshing sleep.

Dr. Fenner's Worm Syrup. "Brought 156 worms from our child. Mrs Sherick, Elida, O."

Dr. Fenner's FAMILY (Salt Rheum) Ointment. Best for skin eruptions, Piles, Sores, Cuts, etc.

W. A. WHITAKER, Galena, Md.
R. A. LEWIS, Fairlee, Md.
S. A. CARTER, Worton, Md.
J. F. LEARY, Rock Hall, Md.
T. B. DURDING, Rock Hall, Md.
P. JUMP, Edesville, Md.
J. C. DAVIS, Pomona, Md.
J. V. KILBOARN, Lankford, Md.

Palms College Business & Shorthand

1708-1710 Chestnut St., Philada., Pa.

Twelfth Year. A good school for both sexes. Thorough individual instruction in

Book-keeping, Arithmetic, Penmanship, Commercial Law, | Short-hand, Type-writing, Correspondence, Practical Grammar, Banking, Commission, Stock Companies, etc.

Graduates assisted in obtaining good situations. Correspondence with firms needing book-keepers and clerks solicited. Write for Catalogue.

THEO. W. PALMS, M. A. President.

INSURE YOUR PROPERTY

—IN THE—

Mutual Fire Insurance Co.

OF KENT COUNTY.

Applications for Insurance can be made to

JAMES R. JONES,	-	Millington.
JAMES BRICE,	-	Chestertown.
C. J. SCOTT,	- -	Galena.
GEORGE E. OWENS,	-	Betterton.
ELLSWORTH BOWERS.	-	Lynch's.
JOS. DOWNEY,	- -	Rock Hall.
E. S. VALLIANT,	-	Church Hill.

THOMAS W. ELIASON, PRES'T.

GEORGE B. WESTCOTT, Sec'y and Treas.

A. M. KENDALL, Surveyor.

LUMBER.

GEO. F. SLOAN & BRO.

414 LIGHT STREET WHARF, BALTIMORE, MARYLAND.

We offer you, delivered to Wharf or Depot in Baltimore:

1 inch Yellow Pine Boards, Edge,	$12.50 per M.
1 inch Worked Yellow Pine Flooring,	15.00 per M.
6x20 Sawed Cypress Shingles, -	6.00 per M.

These goods are excellent value for the money. We have higher grades at higher prices. If you wish prices on other goods, write us and we will reply promptly.

SASH, DOORS, BLINDS, Etc.

SHINGLES.

Professional Cards.

DR. T. H. COOPER.

SPECIALTY:

The treatment and cure of Alcoholism (or liquor habit), Morphine, Opium, Cocaine habit, and all other kindred diseases, a specialty.

OFFICE ON MAIN ST., - CHESTERTOWN, MD.

Can be found in his office every day from 9 a. m. till 12 m.; and from 3 to 2 and 7 to 9 p. m., Sunday excepted.

DR. CHAS. RICHARD TWILLEY,

A Graduate of the Baltimore College of Dental Surgery,

having enlarged and otherwise added to the conveniences of my office on Main street, I am prepared to perform operations in advanced Dentistry in the most approved style.

☞TEETH EXTRACTED WITHOUT PAIN.

To prevent needless delays, patients may, in person or by mail, make engagements for any hour or date desired if not already engaged.

☞Will be at Rock Hall every Thursday at the residence of MR. BARTUS J. WILKINS, JR., opposite the Adventist Church.

DR. CHARLES R. TWILLEY,
Office on Main street, with Dr. J. T. Twilley.

DR. C. P. GILPIN,

DENTIST, CHESTERTOWN, MD.

Main Street, opposite the Old Stand. Office Hours: 8.30 to 12 M., 1 to 4 P. M.

Teeth extracted by local anæsthetics and comparatively without pain.

Having enlarged my office and added many new conveniences, I am able to offer my patients much greater comfort while under treatment than in the past.

JOHN D. URIE,

ATTORNEY-AT-LAW.

Will practice in Kent and Queen Anne's counties.

HENRY W. CATLIN,

ATTORNEY-AT-LAW

Office with Harrison W. Vickers, on Court st.

CHESTERTOWN, MD.

MARION DEK. SMITH,

ATTORNEY-AT-LAW,

Chestertown, - - Maryland.

Prompt attention will be given to all business. Loans negotiated. m21-tf.

EBEN F. PERKINS,

ATTORNEY,

Will resume the active practice of law. Business promptly attended to. Money for several clients to loan.

Office in the same building as the *Transcript*. a8-3m.

FALL SCHEDULE.

STEAMER EMMA GILES.

for TOLCHESTER BEACH, leaving Baltimore 7 o'clock A. M., and 2.30 P. M.

EVERY SATURDAY.

Returning leave Tolchester 9 A. M., and at 4.30 P. M.

Fare 50 cents Round Trip.

Russell's stage makes connection from Chestertown with the Tolchester boat.

TOLCHESTER COMPANY,
Pier 16 Light St., Balto.

Or G. E. NOLAND, Tolchester.

STEAMER SASSAFRAS.

On and after Sept. 21, 1896, will leave Georgetown on Mondays, Wednesdays and Fridays at 7.30 a. m., Shallcross' 7.45, Cassidy's 8.00, Turner's Creek 8.15, Betterton 9.00, Buck Neck 10.15, and Gale's Wharf 10.30.

Returning, will leave Baltimore, Pier 6 Light Street, at 10.30 a. m., on Tuesdays, Thursdays and Saturdays for the above landings.

WILLIAM CUNDIFF,
Sept. 19, 1896. Superintendent.

CHESTER RIVER STEAMBOAT CO.

STEAMER EMMA A. FORD will leave Chestertown at 8 o'clock A. M., on Monday, Wednesday and Friday, stopping at Rolph's, Booker's, Quaker Neck, Bogle's, Queenstown and Kent Island. Returning, will leave Baltimore at 10.30 A. M., on Tuesday, Thursday and Saturday, making the above landings.

The daily round trips on the Centreville route will be discontinued after Nov. 2d. Beginning Nov. 4, the

STEAMER B. S. FORD will leave Centreville at 8 A. M., Tuesday, Thursday and Saturday, stopping at landings on Corsica River, Jackson Creek and Rock Hall. Returning will leave Baltimore at 10.30 A. M., Monday, Wednesday and Friday, for same landings.

A Special Round Trip from Baltimore to Rock Hall and Return will be run on SATURDAYS, leaving Baltimore at 3 P. M., and leaving Rock Hall at 5 P. M. This will give Rock Hall patrons an opportunity to leave home Saturday morning for Baltimore and return same day.

STEAMER CORSICA will leave Crumpton at noon Tuesday, Thursday and Saturday, Chestertown 5 P. M. Tuesday and Thursday, and at 3 P. M. Saturday, touching at Rolph's, Bookers and Quaker Neck. Returning, will leave Baltimore at midnight Monday, Wednesday and Friday.

GEORGE WARFIELD, Pres't.

BALTO., CHESAPEAKE and ATLANTIC RAILWAY CO.

SCHEDULE IN EFFECT Oct. 19th, 1896.

WATER AND RAIL ROUTES

to Ocean City and all points on the Chesapeake Bay.

FOR HEALTH, PLEASURE AND BUSINESS.

Unexcelled facilities for both passenger and freight traffic. Close connection with the trunk line railroads, insuring convenience to the traveller, and the quick dispatch of all freights. Fifteen commodious and handsomely fitted out steamers. Comfortable staterooms. Good cuisine. Polite attendance. Steamers from Piers 3, 4, and 4½ Light St. Wharf, Baltimore, as follows:

RAILWAY DIVISION—4.30 p. m., daily except Saturday and Sunday; Saturday only 3 p. m. for Claiborne and stations to Ocean City. Returning leave Ocean City 6.30 a. m. daily, except Sunday, arriving at Baltimore 1.20 p. m.

CHOPTANK RIVER LINE—7 p. m. daily, except Sunday, for Easton, Oxford, Cambridge, and landings to Denton. Returning, leave Denton at 12.30 p. m. daily, except Saturday, Cambridge 6 p. m., Oxford 7.30 p. m., Easton 9.30 p. m., arriving in Baltimore 5 a. m.

WICOMICO RIVER LINE—5 p. m. every Tuesday, Thursday and Saturday for Wingate's Point, Deal's Island and landings to Salisbury. Returning, leave Salisbury at 2.30 p. m., every Monday, Wednesday and Friday, arriving in Baltimore at 6 a. m.

NANTICOKE RIVER LINE—5 p. m. every Monday, Wednesday, and Friday for Deal's Island, and landings to Seaford, Del. Returning, leave Seaford at 12 o'clock noon Tuesday Thursday and Sunday, arriving in Baltimore at 5 a. m.

GREAT WICOMICO AND PIANKATANK RIVER LINE—5 p. m. every Tuesday and Friday for the Great Wicomico River, Dividing, Indian and Dymer's Creek's, Little Bay, Milford Haven and Piankatank River to Freeport. Returning, leave Freeport 6 p. m. every Monday and Thursday, arriving in Baltimore at 5 a. m.

STEAMERS FROM SOUTH STREET WHARF:

POCOMOKE RIVER LINE—5.30 p. m. every Tuesday and Friday for Crisfield, Tangier Island, Onancock, and landings to Pocomoke City and Snow Hill. Returning, leave Snow Hill at 6 a. m., Crisfield 6 p. m. every Monday, and Thursday, arriving in Baltimore at 6 a. m.

MESSONGO RIVER LINE—5.30 p. m. every Monday and Thursday for Fords, Crisfield, Coulbourn Creek, Finney's, Onancock, Chesconessex, Hunting Creek and Messongo. Returning, leave Messongo every Wednesday and Saturday at 6 a. m., Crisfield 6 p. m., arriving in Baltimore at 5 a. m.

OCCOHANNOCK RIVER LINE—5.30 p. m. every Wednesday and Sunday for Crisfield, Harborton, Evans, Boggs Cedar View, Nandia, Concord, Read's, Davis', Shield's, Rues. Returning, leave Rues every Tuesday and Friday at 8.30 a. m., Crisfield, 6 p. m., arriving in Baltimore at 6 a. m.

WILLARD THOMSON, Gen'l Mgr.
241 South Street, Baltimore, Md.

©Maryland State Archives, msa_sc6000_3_1-0739.jpg