Headquarters for Corn Cutters and Drills

TILGHMAN SHAFER,

BLACKSMITH & WHEELWRIGHT,

At the Old Stand, Kennedyville, Maryland.

We sell the McCORMICK CORN CUTTER and HARVESTER, which has been tried and is a perfect success; also, the DAIN CORN CUTTER which will pay for itself in Harvesting from 40 to 50 acres of corn. So, farmers, it will you to buy one of these Cutters. Send in your orders at once. And we sell the

Bickford & Huffman Grain Drill,

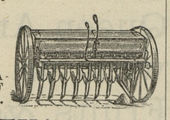

which is considered the BEST and MOST DURABLE and RELIABLE DRILL on the market. And we REPAIR ALL KINDS OF GRAIN DRILLS. Farmers, look at your Drills and send them to us.

REPAIRING A SPECIALTY!

—WE KEEP FOR SALE THE—

Genuine Oliver Chilled Plows and Castings!

AND ALL KINDS OF AGRICULTURAL IMPLEMENTS.

Carriages, Buggies, No-Top Buggies, Road Carts, Daytons, Sulkies, Carriage Tops, Carriage Poles, Carriage Harness, all Kinds: Farm Wagons and Dearborns, Grass Seeders, Power Feed Cutters and Crushers, Power Grinding Mills, Root Cutters, Cucumber Pumps, Barbed Fence Wire, Belting of all kinds.

☞Also, Fire Insurance Agent.

CURES COUGHS AND COLDS HONEY TOLU CURES

CURE COUGHS OR COLDS

—BY TAKING—

HONEY - TOLU,

A POSITIVE CURE.

FOR CHILDREN OR ADULTS.

Price, - - - - 25 Cents.

Sold by all Druggists or Dealers.

—PREPARED BY

GILBERT BROS. & CO., Baltimore, Md.

Assortment:

THE stock of goods we have just placed is complete and gratifying in variety. We have all the lines, and all these lines are full to overflowing, so that a customer cannot leave the store without being able to find anything and every thing that a progressive merchant should carry. We do not dust over and sort up old goods, and try to make them pass for new ones, when a season comes in. We carefully select and order the best and newest the market affords, secure enough to meet all requirements, and look to it that every class and grade is represented. You will find what you want here, if anywhere, in all its variations of make, finish and price.

WE SELL

ALL STYLES and ALL GRADES

—OF—

FINE, MEDIUM and Heavy Shoes

—FOR—

Men, Boys, Youths, Ladies and Misses.

FINEST LINE OF

Russets and Patent Leather Goods Ever Shown

ALL KINDS OF SHOE DRESSING.

T. G. WROTH, THE SHOE MAN.

UNDER STAM'S HALL. CHESTERTOWN, MD.

CHEAP JOHN, the Mechanic

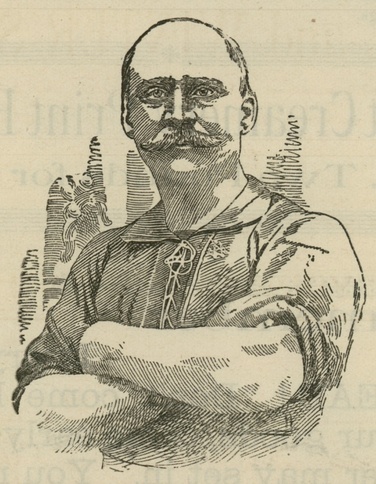

—I AM PREPARED TO FURNISH—

Repairs for all First-class Drills at Short Notice

CLEAN YOUR DRILLS AT ALL HOURS, NIGHT OR DAY!

HORSE-SHOEING, - 40 Cents!

Plows and Plow Repairs Cheaper than the Cheapest!

☞Come ond see Me.

JOHN MEDDERS,

s12-tf. KENNEDYVILLE, MD

Constipation

is the most common form of Dyspepsia. Dr. Deane's Dyspepsia Pills (white wrapper), one after each meal, cure the most obstinate cases. They contain no mercury, do not purge nor gripe, and impart a natural healthful tone to the stomach and bowels.

Dr. Deane's Dyspepsia Pills.

25c. and 50c. at druggists'. Send for free sample DR. J. A. DEANE CO., Kingston, N. Y.

Scrofula

Miss Della Stevens, of Boston, Mass., writes: I have always suffered from hereditary Scrofula, for which I tried various remedies, and many reliable physicians, but none relieved me. After taking 6 bottles of S.S.S. I am now well. I am very grateful to you, as I feel that it saved me from a life of untold agony, and shall take pleasure in speaking only words of praise for the wonderful medicine, and in recommending it to all.

Treatise on Blood and Skin Diseases mailed free.

Cured

SWIFT SPECIFIC COMPANY, ATLANTA, GA.

$8 VERY BEST

Twice the Price

Would not buy a better set of teeth than we make for $8.00 A smaller price would make perfection impossible.

Sizes, shapes and shades for all ages, features and complexions, but only one quality—the best.

Extracting, 25c. With Zono or gas, 50c. Cleaning, 75c. Silver fillings, 75c. Platina, $1.00. Gold, according to size. Solid gold Crowns, $7.50.

$8.00—VERY BEST TEETH—$8.00

Sole owners of ZONO, for painless extracting without sleep or danger.

U. S. DENTAL ASSOCIATION, 1 NORTH CHARLES STREET, BALTIMORE.

Washington Office, cor. 7th and D Sts., N. W.

WE EXAMINE EYES FREE!

OCULISTS' ORDERS FILLED.

YOU THINK YOUR EYES DON'T NEED EXAMINATION?

Have you headache? Do your eyes burn? Have you twitchings of the lids? Do you have trouble to read fine print? Have you pains in the back of your head? Do your eyes feel heavy in the morning?

The celebrated "DIAMANTA" glasses, which are made only by us, and which are recommended by leading physicians as the best aids to weak eyesight, will remedy all eye troubles.

Solid Gold Spectacles $2.25; usual price $5.00
Steel Spectacles - .50; usual price 1.00
Artificial Eyes inserted 4.00; usual price 10.00

M. ZINEMAN & BRO. OPTICIANS | 130 South 9th St. PHILADELPHIA. Between Chestnut and Walnut Sts.

Rainbow Liniment

Banishes all Pain

CURES Rheumatism, Neuralgia, Lumbago, Sprains, Bruises, Chilblains, Cramps & Colics.

Price, 25c, per bottle. Sample bottle, 10c.

Sold by Dealers. Manufactured only by

H. J. HACKETT & CO., 27 N. 2nd St., Philadelphia.

USE HACKETT'S CONDITION POWDERS For Your Horses, Cattle and Poultry

Take no other. 16c. per lb. package.

A MATRIMONIAL SENSATION.

The Bridegroom Backs Out at the Last Hour and Justifies Himself!

The following singular wedding "mishap" comes this week from a nearby State. For some weeks Miss Ruth Hoffman, of Manumuskin, N. J., has been making preparations for her wedding. George Berninger, a farmer's son, was to have wedded Miss Hoffman at 8 o'clock on Thursday night. At that hour the Hoffman home was brightly lighted and crowded with invited relatives and friends. Rev. Joseph Whitmyer was there to tie the nuptial knot.

The company waited until 8.30 o'cl'k and then it was thought that the bridegroom might have met with some mishap. A friend of the Hoffmans was on the point of going in search of Berninger, when the latter's brother appeared on the scene and, calling the bride aside handed her a letter.

Miss Hoffman, with nervous fingers, tore open the envelope. Then as she scanned the lines her rosy cheeks grew pale, and she fell fainting to the floor.

All was in confnsion in a moment, but assistance quickly reached the prostrate young woman, who was arrayed in all the elegance of her wedding attire. Mr. Hoffman, after his daughter had been cared for, was in a great rage. He picked up the note and read it aloud to the excited throng.

Berninger wrote that he feared the young woman did not love him enough to be married, and he thought that even at that late hour it would be better to back out of his agreement than to take a step that the two would probably regret the remainder of their lives.

Miss Hoffman was carried to her room. Her condition has grown steadily worse. It is feared that she will be a victim of brain fever.

A Minister Attacked in Church!

One of the most disgraceful outrages yet reported in Maryland comes to us from Gaithersburg. Rev. W. D. Beall, pastor of Epworth M. E. Church in that place, was attacked in the church and beaten last Sunday by two rowdies named Roland and Collie Coe, who were visitors near the place. These fellows attended preaching services which Mr. Beall was conducting. They had a tambourine and soon after entering the church began to interfere with the services. Finally they were called to order, and in return disputed Mr. Beall's right to preach in the building, as a relative of theirs owned it.

Concluding his discourse, the minister, as he stepped from the pulpit, was rushed upon and severely beaten. Though the church was filled, there were but two men in the congregation. These had their families with them and rendered but little assistance to the minister.

Mr. Beall swore out warrants charging the Coe brothers with assault and disturbing religious meetings. Deputy Sheriff Horton Thompson is now on their trail. They are escaping toward Virginia.

MANY recoice that they ever heard of "Goldey's" that well known Wilmington (Del.) Commercial and Shorthand College. Its short, practical courses soon fitted these young people for good gositions.

NOTICE:

The County Commissioners will meet EVERY TUESDAY on and after this date, Tuesday, Sept. 29, 1896.

By order of the Board,
WM. H. LAMBERT, JR., CLERK.

s26-tf.

TOWN TAXES.

All CORPORATION TAXES for 1896 are now overdue and a PROMPT SETTLEMENT is requested.

M. WILBER THOMAS, COLLECTOR

oc17-tf.

He Likes It.

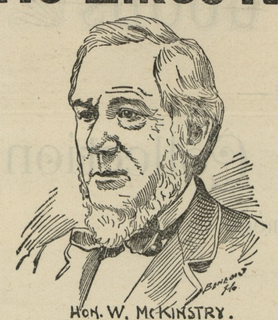

HON. W. McKINSTRY.

Fredonia, N. Y.,

The Veteran Editor of the Fredonia Censor, writes Dr. Fenner:

"I have been using your Blood and Liver Remedy and Nerve Tonic, and desire to say that I like it.

I find it an admirable remedy for the biliousness, languor and nervous depression incident to the changing seasons, sufficiently physicing and yet not debilitating but strengthening instead."

Blood and Liver Dr. Fenner's Remedy and Nerve Tonic Never Fails.

It is a Sarsaparilla-Mandrake-Prince's Pine Alterative, Nerve Tonic and Restorative Compound.

CERTAIN AS THE LAW OF GRAVITATION.

Physics from blood, liver and tissues all worn-out particles and impurities, without weakening but strengthening instead, and **Restores the Nerves.**

Cures Headaches, Dyspepsia, Constipation, Bad Breath, Skin Diseases, Old Sores, Dizziness, Scrofula, General Debility, etc.

Satisfaction Guaranteed. Sample free.

Mother! Keep your child's stomach and bowels healthy with Dr. Fenner's Sennatoria. The best laxative and corrective known.

Dr. Fenner's Soothing Syrup. Allays irritation and gives refreshing sleep.

Dr. Fenner's Worm Syrup. "Brought 150 worms from our child. Mrs Sherick, Elida, O."

Dr. Fenner's FAMILY (Salt Rheum) Ointment. Best for skin eruptions, Piles, Sores, Cuts, etc.

W. A. WHITAKER, Galena, Md.
R. A. LEWIS, Fairlee, Md.
S. A. CARTER, Worton, Md.
J. F. LEARY, Rock Hall, Md.
T. B. DURDING, Rock Hall, Md.
P. JUMP, Edesville, Md.
J. C. DAVIS, Pomona, Md.
J. V. KILBOARN, Lankford, Md.

Palms College Business & Shorthand

1708-1710 Chestnut St., Philada., Pa.

Twelfth Year. A good school for both sexes. Thorough individual instruction in

Book-keeping, Arithmetic, Penmanship, Commercial Law, Banking, Commission, Stock Companies, etc. | Short-hand, Type-writing, Correspondence, Practical Grammar.

Graduates assisted in obtaining good situations. Correspondence with firms needing book-keepers and clerks solicited. Write for Catalogue.

THEO. W. PALMS, M. A. President.

INSURE YOUR PROPERTY

—IN THE—

Mutual Fire Insurance Co.

OF KENT COUNTY.

Applications for Insurance can be made to

JAMES R. JONES,	-	Millington.
JAMES BRICE,	-	Chestertown.
C. J. SCOTT,	- - -	Galena.
GEORGE E. OWENS,	-	Betterton.
ELLSWORTH BOWERS,	-	Lynch's.
JOS. DOWNEY,	- -	Rock Hall.
E. S. VALLIANT,	-	Church Hill.

THOMAS W. ELIASON, PRES'T.

GEORGE B. WESTCOTT, Sec'y and Treas.

A. M. KENDALL, Surveyor.

LUMBER.

GEO. F. SLOAN & BRO.

414 LIGHT STREET WHARF, BALTIMORE, MARYLAND.

We offer you, delivered to Wharf or Depot in Baltimore:

1 inch Yellow Pine Boards, Edge,	$12.50 per M.
1 inch Worked Yellow Pine Flooring,	15.00 per M.
6x20 Sawed Cypress Shingles, -	6.00 per M.

These goods are excellent value for the money. We have higher grades at higher prices. If you w'sh prices on other goods, write us and we will reply promptly.

SASH, DOORS, BLINDS, Etc.

SHINGLES.

Professional Cards.

DR. CHAS. RICHARD TWILLEY,

A Graduate of the Baltimore College of Dental Surgery,

having enlarged and otherwise added to the conveniences of my office on Main street, I am prepared to perform operations in advanced Dentistry in the most approved style.

☞TEETH EXTRACTED WITHOUT PAIN.

To prevent needless delays, patients may, in person or by mail, make engagements for any hour or date desired if not already engaged.

☞Will be at Rock Hall every Thursday at the residence of MR. BARTUS J. WILKINS, JR., opposite the Adventist Church.

DR. CHARLES R. TWILLEY,
Office on Main street, with Dr. J. T. Twilley.

DR. C. P. GILPIN,

DENTIST, CHESTERTOWN, MD

Main Street, opposite the Old Stand. Office Hours: 8.30 to 12 M., 1 to 4 P. M.

Teeth extracted by local anæsthetics and comparatively without pain.

Having enlarged my office and added many new conveniences, I am able to offer my patients much greater comfort while under treatment than in the past.

DR. T. H. COOPER.

SPECIALTY:

The treatment and cure of Alcoholism (or liquor habit), Morphine, Opium, Cocaine habit, and all other kindred diseases, a specialty.

OFFICE ON MAIN ST., - CHESTERTOWN, MD.

Can be found in his office every day from 9 a. m. till 12 m.; and from 3 to 2 and 7 to 9 p. m., Sunday excepted.

HENRY W. CATLIN,

ATTORNEY-AT-LAW

Office with Harrison W. Vickers, on Court st.

CHESTERTOWN, MD.

MARION DEK. SMITH,

ATTORNEY-AT-LAW,

Chestertown, - - Maryland.

Prompt attention will be given to all business. Loans negotiated. m21-tf.

EBEN F. PERKINS,

ATTORNEY,

Will resume the active practice of law. Business promptly attended to. Money for several clients to loan.

Office in the same building as the *Transcript*. a8-3m.

JOHN D. URIE,

ATTORNEY-AT-LAW.

Will practice in Kent and Queen Anne's counties.

FALL SCHEDULE.

STEAMER EMMA GILES.

for TOLCHESTER BEACH, leaving Baltimore 7 o'clock A. M., and 2.30 P. M.

EVERY SATURDAY.

Returning leave Tolchester 9 A. M., and at 4.30 P. M.

Fare 50 cents Round Trip.

Russell's stage makes connection from Chestertown with the Tolchester boat.

TOLCHESTER COMPANY,
Pier 16 Light St., Balto.

Or G. E. NOLAND, Tolchester.

STEAMER SASSAFRAS.

On and after Sept. 21, 1896, will leave Georgetown on Mondays, Wednesdays and Fridays at 7.30 a. m., Shallcross' 7.45, Cassidy's 8.00, Turner's Creek 8.15, Betterton 9.00, Buck Neck 10.15, and Gale's Wharf 10.30.

Returning, will leave Baltimore, Pier 6 Light Street, at 10.30 a. m., on Tuesdays, Thursdays and Saturdays for the above landings.

WILLIAM CUNDIFF,
Sept. 19, 1896. Superintendent.

CHESTER RIVER STEAMBOAT CO.

STEAMER EMMA A. FORD will leave Chestertown at 8 o'clock A. M., on Monday, Wednesday and Friday, stopping at Rolph's, Booker's, Quaker Neck, Bogle's, Queenstown and Kent Island. Returning, will leave Baltimore at 10.30 A. M., on Tuesday, Thursday and Saturday, making the above landings.

The daily round trips on the Centreville route will be discontinued after Nov. 2d. Beginning Nov. 4, the

STEAMER B. S. FORD will leave Centreville at 8 A. M., Tuesday, Thursday and Saturday, stopping at landings on Corsica River, Jackson Creek and Rock Hall. Returning will leave Baltimore at 10.30 A. M., Monday, Wednesday and Friday, for same landings.

A Special Round Trip from Baltimore to Rock Hall and Return will be run on SATURDAYS, leaving Baltimore at 3 P. M., and leaving Rock Hall at 5 P. M. This will give Rock Hall patrons an opportunity to leave home Saturday morning for Baltimore and return same day.

STEAMER CORSICA will leave Crumpton 9.00 A. M., and Chestertown 3.00 P. M. on Wednesdays and Saturdays, arriving in Baltimore about 10 P. M. same day. Leave Baltimore 7.00 A. M. Tuesdays and Fridays.

GEORGE WARFIELD, Pres't.

BALTO., CHESAPEAKE and ATLANTIC RAILWAY CO.

SCHEDULE IN EFFECT Oct. 19th, 1896.

WATER AND RAIL ROUTES

to Ocean City and all points on the Chesapeake Bay.

FOR HEALTH, PLEASURE AND BUSINESS.

Unexcelled facilities for both passenger and freight traffic. Close connection with the trunk line railroads, insuring convenience to the traveller, and the quick dispatch of all freights. Fifteen commodious and handsomely fitted out steamers. Comfortable staterooms. Good cuisine. Polite attendance. Steamers from Piers 3, 4, and 4½ Light St. Wharf, Baltimore, as follows:

RAILWAY DIVISION—4.30 p. m., daily except Saturday and Sunday; Saturday only 3 p. m. for Claiborne and stations to Ocean City. Returning leave Ocean City 6.30 a. m. daily, except Sunday, arriving at Baltimore 1.20 p. m.

CHOPTANK RIVER LINE—7 p. m. daily, except Sunday, for Easton, Oxford, Cambridge, and landings to Denton. Returning, leave Denton at 12.30 p. m. daily, except Saturday, Cambridge 6 p. m., Oxford 7.30 p. m., Easton 9.30 p. m., arriving in Baltimore 5 a. m.

WICOMICO RIVER LINE—5 p. m. every Tuesday, Thursday and Saturday for Wingate's Point, Deal's Island and landings to Salisbury. Returning, leave Salisbury at 2.30 p. m., every Monday, Wednesday and Friday, arriving in Baltimore at 6 a. m.

NANTICOKE RIVER LINE—5 p. m. every Monday, Wednesday, and Friday for Deal's Island, and landings to Seaford, Del. Returning, leave Seaford at 12 o'clock noon Tuesday Thursday and Sunday, arriving in Baltimore at 5 a. m.

GREAT WICOMICO AND PIANKATANK RIVER LINE—5 p. m. every Tuesday and Friday for the Great Wicomico River, Dividing, Indian and Dymer's Creek's, Little Bay, Milford Haven and Piankatank River to Freeport. Returning, leave Freeport 6 p. m. every Monday and Thursday, arriving in Baltimore at 5 a. m.

STEAMERS FROM SOUTH STREET WHARF:

POCOMOKE RIVER LINE—5.30 p. m. every Tuesday and Friday for Crisfield, Tangier Island, Onancock, and landings to Pocomoke City and Snow Hill. Returning, leave Snow Hill at 6 a. m., Crisfield 6 p. m. every Monday, and Thursday, arriving in Baltimore at 6 a. m.

MESSONGO RIVER LINE—5.30 p. m. every Monday and Thursday for Fords, Crisfield, Coulbourn Creek, Finney's, Onancock, Chesconessex, Hunting Creek and Messongo. Returning, leave Messongo every Wednesday and Saturday at 6 a. m., Crisfield 6 p. m., arriving in Baltimore at 5 a. m.

OCCOHANNOCK RIVER LINE—5.30 p. m. every Wednesday and Sunday for Crisfield, Harborton, Evans, Boggs Cedar View, Nandia, Concord, Read's, Davis', Shield's, Rues. Returning, leave Rues every Tuesday and Friday at 8.30 a. m., Crisfield, 6 p. m., arriving in Baltimore at 6 a. m.

WILLARD THOMSON, Gen'l Mgr.
241 South Street, Baltimore, Md.

©Maryland State Archives, msa_sc6000_3_1-0755.jpg