Headquarters for Corn Cutters and Drills

TILGHMAN SHAFER,

BLACKSMITH & WHEELWRIGHT,

At the Old Stand, Kennedyville, Maryland.

We sell the McCORMICK CORN CUTTER and HARVESTER, which has been tried and is a perfect success; also, the DAIN CORN CUTTER which will pay for itself in Harvesting from 40 to 50 acres of corn. So, farmers, it will you to buy one of these Cutters. Send in your orders at once. And we sell the

Bickford & Huffman Grain Drill,

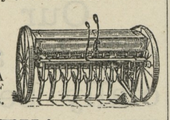

which is considered the BEST and MOST DURABLE and RELIABLE DRILL on the market. And we REPAIR ALL KINDS OF GRAIN DRILLS. Farmers, look at your Drills and send them to us.

REPAIRING A SPECIALTY!

—WE KEEP FOR SALE THE—

Genuine Oliver Chilled Plows and Castings!

AND ALL KINDS OF AGRICULTURAL IMPLEMENTS.

Carriages, Buggies, No-Top Buggies, Road Carts, Daytons, Sulkies, Carriage Tops, Carriage Poles, Carriage Harness, all Kinds; Farm Wagons and Dearborns, Grass Seeders, Power Feed Cutters and Crushers, Power Grinding Mills, Root Cutters, Cucumber Pumps, Barbbed Fence Wire, Belting of all kinds.

☞Also, Fire Insurance Agent.

Assortment:

THE stock of goods we have just placed is complete and gratifying in variety. We have all the lines, and all these lines are full to overflowing, so that a customer cannot leave the store without being able to find anything and every thing that a progressive merchant should carry. We do not dust over and sort up old goods, and try to make them pass for new ones, when a season comes in. We caretully select and order the best and newest the market affords, secure enough to meet all requirements, and look to it that every class and grade is represented. You will find what you want here, if anywhere, in all its variations of make, finish and price.

WE SELL

ALL STYLES and ALL GRADES

—OF—

FINE, MEDIUM and Heavy Shoes

—FOR—

Men, Boys, Youths, Ladies and Misses.

FINEST LINE OF

Russets and Patent Leather Goods Ever Shown

ALL KINDS OF SHOE DRESSING.

T. G. WROTH, THE SHOE MAN.

UNDER STAM'S HALL. CHESTERTOWN, MD.

CHEAP JOHN, the Mechanic

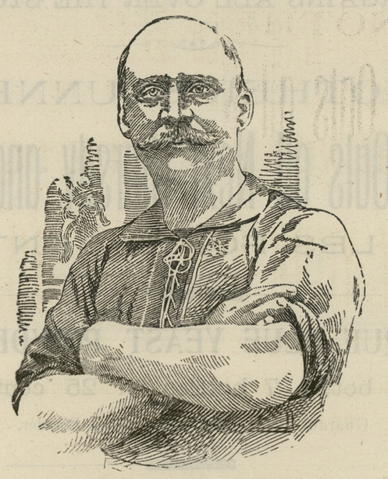

—I AM PREPARED TO FURNISH—

Repairs for all First-class Drills at Short Notice

CLEAN YOUR DRILLS AT ALL HOURS, NIGHT OR DAY!

HORSE-SHOEING, - 40 Cents!

Plows and Plow Repairs Cheaper than the Cheapest!

☞Come ond see Me.

JOHN MEDDERS,

s12-tf. KENNEDYVILLE, MD.

THE ANCHOR HOTEL

$1.00 Per Day.

OPEN DAY AND NIGHT,

Steam-Heating Throughout the House

HOT AND COLD BATHS.

Special Rates for Permanent Boarders.

☞Connection by Cars from all Stations to the Hotel.

610 and 612 East Pratt St., Balto., Opp. the Electric Power House.

o31-1y.* H. BENJES, PROP'R.

MONEY TO LOAN

ON GOOD REAL ESTATE in Kent county. Apply to JOHN D. URIE, ATTORNEY-AT-LAW.

j27-tf.

FIRE! FIRE! FIRE!

—o—

LIGHTNING! LIGHTNING!

Those desiring protection from FIRE or LIGHTNING call on or address

HARRY L. BOYD,

CHESTERTOWN, MARYLAND.

—AGENT FOR—

ÆTNA, OF HARFORD, CONN., Assets $11,000,000.

PHŒNIX, OF HARTFORD, CONN., Assets $6,000,000.

Where the lowest rates consistent with honest protection will be given.

☞Don't wait until you are burned out.

H. L. BOYD, CHESTERTOWN, MD.

aprl.

PURE GROUND PEPPER.

TWO POUNDS FOR 25 CENTS.

n28. at JAKE THOMPSON'S.

No miracle

about them—they are simply the result of a lifetime study and practice by the one man in America who is best qualified to treat diseases of the stomach and bowels.

Dr. Deane's Dyspepsia Pills.

Dr. Deane's Dyspepsia Pills have a greater sale on less advertising, where best known, than any other pill in the world. Eat good food, and take one of Dr. Deane's pills after each meal. Your stomach, liver, and bowel troubles will disappear. White wrapper if constipated, yellow if bowels are loose.

DR. J. A. DEANE CO., Kingston, N. Y.

S.S.S. Heals Running Sores. Cures the Serpent's Sting.

CONTAGIOUS BLOOD POISON

In all its stages completely eradicated by S. S. S. Obstinate sores and ulcers yield to its healing powers. It removes the poison and builds up the system. A valuable treatise on the disease and its treatment mailed free.

SWIFT SPECIFIC CO., Atlanta, Ga.

$8 VERY BEST

Twice the Price

Would not buy a better set of teeth than we make for $8.00 A smaller price would make perfection impossible.

Sizes, shapes and shades for all ages, features and complexions, but only one quality—the best.

Extracting, 25c. With Zono or gas, 50c. Cleaning, 75c. Silver fillings, 75c. Platina, $1.00. Gold, according to size. Solid gold Crowns, $7.50.

$8.00—VERY BEST TEETH—$8.00

Sole owners of ZONO, for painless extracting without sleep or danger.

U. S. DENTAL ASSOCIATION, 1 NORTH CHARLES STREET, BALTIMORE. Washington Office, cor. 7th and D Sts., N. W.

WE EXAMINE EYES FREE!

OCULISTS' ORDERS FILLED.

YOU THINK YOUR EYES DON'T NEED EXAMINATION?

Have you headache? Do your eyes burn? Have you switchings of the lids? Do you have trouble to read fine print? Have you pains in the back of your head? Do your eyes feel heavy in the morning?

The celebrated "DIAMANTA" glasses, which are made only by us, and which are recommended by leading physicians as the best aids to weak eyesight, will remedy all eye troubles.

Solid Gold Spectacles $2.25; usual price $5.00
Steel Spectacles - .50; usual price 1.00
Artificial Eyes inserted 4.00; usual price 10.00

M. ZINEMAN & BRO. OPTICIANS | 130 South 9th St. PHILADELPHIA. Between Chestnut and Walnut Sts.

Rainbow Liniment

Banishes all Pain

CURES Rheumatism, Neuralgia, Lumbago, Sprains, Bruises, Chilblains, Cramps & Colic.

Price, 25c, per bottle. Sample bottle, 10c.

Sold by Dealers. Manufactured only by

H. J. HACKETT & CO., 27 N. 2nd St., Philadelphia.

USE HACKETT'S CONDITION POWDERS For Your Horses, Cattle and Poultry

Take no other. 16c. per lb. package.

"You bet I have got a lot of money in that ere old carpetbag. I was kinder thinkin of speculatin with it."

"Perhaps you would like to have me invest it in wheat. I think you could make a big stake."

"I'm kinder 'fraid of losin it."

"Oh, not at all; not if it's well invested. People only lose their money through carelessness. But, of course, some one has to lose money to keep the stuff properly in circulation."

"Waal, I hain't got much money to lose, and I'm feared if I was to open that ere bag that mine would get to circulatin, and you bet it wuold circulate mighty darn fast."

"Well, if you did lose it, it would stick to some one's fingers."

"You bet your blamed life she would, and she'd stick purty gol darned fast."

"So you don't want me to invest it for you?"

"I'm a little bit scary 'bout puttin it in wheat."

"No risk whatever," said bloomfield. 'Why, I tell 'you, Mr. Tatman, a good speculator can pick money off the trees here in Chicago."

Bloomfield's expression tickled Tatman. He laughed uproarously and then said:

"You can pick it off the trees in Bunkum, too, but you can't keep it long, 'cause it circulates too darn fast."

By this time the men were growing impatient, and Taman noticed that they looked more frequently and longer at the carpetbag. He thought it about time to take his revenge, so he said:

"Waal, gentlemen, I reckon I'd better be a-goin, and I'd like to leave that ere money with you, so as it'll be safe while I hunt up a stopping place."

The men were perfectly willing to accommodate Farmer Tatman. They assured him that the carpetbag and its contents would be perfectly safe and that they would be willing to wait until he came back.

"Much obliged, gentlemen." And Tatman arose. "'Tisn't very often that a feller meets such kind friends as you are in a strange city, and it's kinder soothinter know that a fellow's leaving his money with honest people. I reckon I'll be back in about an hour." And Tatman once more thanked his friends as he passed out of the room, closing the door behind him.

Tatman did not leave the saloon, as the men expected. By a clever dodge he managed to slip the key of the door in his pocket before he left the room. He remained on the outside long enough to silently turn the bolt in the lock, after which he slipped into the adjoining room. He did not wait long before he heard one of the men say:

"Well, that's the easiest snap I ever saw." Silas recognized the voice as that of Cunningham. Then Bloomfield answered:

"Easy! Why, you could rob that fool before his eyes and he wouldn't know it. Hand up the granger's gripsack."

Tatman heard the sound of the gripsack striking the top of the table. Then he heard them prying at the lock. He heard the clasps give presently and in another instant a piercing yelp rent the air. Whack! Crash! Bang! The chairs were upturned and the table was tumbled over in the mad scramble for the door.

Then he heard some one say:

"Great heavens! They're hornets and the door is locked."

The howls and yelps which followed brought the bartender and proprietor to the scene. The Bunkum farmer seized the opportunity to slip out of the saloon and as he was passing into the street he heard the door crash in as one of the men on the inside dealt it a blow with a chair. Over his shoulder he saw a stream of hornets after the barkeeper.

Twenty minutes later, from his retreat in the alley across the street, Tatman saw his five friends limping out of the saloon to the ambulance which had been called and which had backed up to the curbstone.—*Chicago Inter-Ocean.*

Cleveland's Popular Evangelist

REV. A. N. CRAFT. D.D.
Cleveland, O.

Pastor Euclid Ave. M.E. Church, writes Dr. Fenner: "I have used your Blood and Liver Remedy and Nerve Tonic and find it the best remedy for a deranged state of the stomach, liver and bowels of any that I have ever used."

Blood and Liver Dr. Fenner's Remedy and Nerve Tonic NeverFails.

It is a Sarsaparilla-Mandrake-Prince's Pine Alterative, Nerve Tonic and Restorative Compound.

CERTAIN AS THE LAW OF GRAVITATION.

Physics from blood, liver and tissues all worn-out particles and impurities, without weakening but strengthening instead, and Restores the Nerves.

Cures Headaches, Dyspepsia, Constipation, Bad Breath, Skin Diseases, Old Sores, Dizziness, Scrofula, General Debility, etc. Satisfaction Guaranteed. Sample free.

Mother! Keep your child's stomach and bowels healthy with Dr. Fenner's Sennatoria. The best laxative and corrective known.

Dr. Fenner's Soothing Syrup. Allays irritation and gives refreshing sleep.

Dr. Fenner's Worm Syrup. "Brought 156 worms from our child. Mrs Sherick, Elida, O."

Dr. Fenner's FAMILY (Salt Rheum) Ointment. Best for skin eruptions, Piles, Sores, Cuts, etc.

W. A. WHITAKER, Galena, Md.
R. A. LEWIS, Fairlee, Md.
S. A. CARTER, Worton, Md.
J. F. LEARY, Rock Hall, Md.
T. B. DURDING, Rock Hall, Md.
P. JUMP, Edesville, Md.
J. C. DAVIS, Pomona, Md.
J. V. KILBOARN Lankford, Md.

Palms College Business & Shorthand

1708-1710 Chestnut St., Philada., Pa.

Twelfth Year. A good school for both sexes. Thorough individual instruction in

Book-keeping, Arithmetic, Penmanship, Commercial Law, Banking, Commission, Stock Companies, etc.

Short-hand, Type-writing, Correspondence, Practical Grammar.

Graduates assisted in obtaining good situations. Correspondence with firms needing book-keepers and clerks solicited. Write for Catalogue.

THEO. W. PALMS, M. A., President.

INSURE YOUR PROPERTY

—IN THE—

Mutual Fire Insurance Co.

OF KENT COUNTY.

Applications for Insurance can be made to

JAMES R. JONES, - Millington.
JAMES BRICE, - Chestertown.
C. J. SCOTT, - - - Galena.
GEORGE E. OWENS, - Betterton.
ELLSWORTH BOWERS, - Lynch's.
JOS. DOWNEY, - - Rock Hall.
E. S. VALLIANT, - Church Hill.

THOMAS W. ELIASON, PRES'T.
GEORGE B. WESTCOTT, Sec'y and Treas.
A. M. KENDALL, Surveyor.

WINTER GOODS

Canton Flannels from.....5c. per yd. up.
White and Red Wool Flannel
Dress Ginghams and Outings.....5c. up.
Brown and Bleached Muslin.....5c. up.

White Blankets as Low as 55c. per Pair.

UNDERWEAR:

For Gents, Ladies and Children at Lower Prices Than Ever.

Men's and Boys' Winter Boots,
Ladies' and Misses Shoes,
Children's Shoes,
Rubber Boots and Shoes,
Hats and Caps,
Groceries and Queensware.

—AT—

Lowest Cash Prices.

J. H. SIMPERS,

CHESTERTOWN, MD.

At MRS. D. GRUBER'S, Up-town

May be found at all times,

THE BEST—THE FRESHEST—

THE MOST WHOLESOME—

AND THE CHEAPEST

Bread, Buns, Cakes,

PIES, &c., &c.,

IN QUANTITIES TO SUIT.

☞We also have a nice line of

CHOICE CONFECTIONERY!

☞Don't forget the place.

MRS. D. GRUBER, UP TOWN.

Professional Cards.

C. H. B. MASSEY,
ATTORNEY-AT-LAW,
je15. CHESTERTOWN, MD

DR. T. H. COOPER.
SPECIALTY:
The treatment and cure of Alcoholism (or liquor habit), Morphine, Opium, Cocaine habit, and all other kindred diseases, a specialty.
OFFICE ON MAIN ST., - CHESTERTOWN, MD.
Can be found in his office every day from 9 a. m. till 12 m.; and from 3 to 2 and 7 to 9 p. m., Sunday excepted.

HENRY W. CATLIN,
ATTORNEY-AT-LAW
Office with Harrison W. Vickers, on Court st.
CHESTERTOWN, MD.

MARION DEK. SMITH,
ATTORNEY-AT-LAW,
Chestertown, - - Maryland.
Prompt attention will be given to all business. Loans negotiated. m21-tf.

EBEN F. PERKINS,
ATTORNEY,
Will resume the active practice of law. Business promptly attended to. Money for several clients to loan.
Office in the same building as the *Transcript.* a8-3m.

JOHN D. URIE,
ATTORNEY-AT-LAW.
Will practice in Kent and Queen Anne's counties.

DR. CHAS. RICHARD TWILLEY,
A Graduate of the Baltimore College of Dental Surgery,
having enlarged and otherwise added to the conveniences of my office on Main street, I am prepared to perform operations in advanced Dentistry in the most approved style.
☞TEETH EXTRACTED WITHOUT PAIN.
To prevent needless delays, patients may, in person or by mail, make engagements for any hour or date desired if not already engaged.
☞Will be at Rock Hall every Thursday at the residence of MR. BARTUS J. WILKINS, JR., opposite the Adventist Church.
DR. CHARLES R. TWILLEY,
Office on Main street, with Dr. J. T. Twilley.

DR. C. P. GILPIN,
DENTIST, CHESTERTOWN, MD
Main Street, opposite the Old Stand. Office Hours: 8.30 to 12 M., 1 to 4 P. M.
Teeth extracted by local anæsthetics and comparatively without pain.
Having enlarged my office and added many new conveniences, I am able to offer my patients much greater comfort while under treatment than in the past.

CHESTER RIVER STEAMBOAT CO.

STEAMER EMMA A. FORD will leave Chestertown at 8 o'clock A. M., on Monday, Wednesday and Friday, stopping at Rolph's, Booker's, Quaker Neck, Bogle's, Queenstown and Kent Island. Returning, will leave Baltimore at 10.30 A. M., on Tuesday, Thursday and Saturday, making the above landings.

The daily round trips on the Centreville route will be discontinued after Nov. 2d. Beginning Nov. 4, the

STEAMER B. S. FORD will leave Centreville at 8 A. M., Tuesday, Thursday and Saturday, stopping at landings on Corsica River, Jackson Creek and Rock Hall. Returning will leave Baltimore at 10.30 A. M., Monday, Wednesday and Friday, for same landings.

A Special Round Trip from Baltimore to Rock Hall and Return will be run on SATURDAYS, leaving Baltimore at 3 P. M., and leaving Rock Hall at 5 P. M. This will give Rock Hall patrons an opportunity to leave home Saturday morning for Baltimore and return same day.

STEAMER CORSICA will leave Crumpton 9.00 A. M., and Chestertown 3.00 P. M. on Wednesdays and Saturdays, arriving in Baltimore about 10 P. M. same day. Leave Baltimore 7.00 A. M. Tuesdays and Fridays.

GEORGE WARFIELD, Pres't.

LUMBER.

GEO. F. SLOAN & BRO.

414 LIGHT STREET WHARF, BALTIMORE, MARYLAND.

We offer you, delivered to Wharf or Depot in Baltimore:

1 inch Yellow Pine Boards, Edge, $12.50 per M.
1 inch Worked Yellow Pine Flooring, 15.00 per M.
6x20 Sawed Cypress Shingles, - 6.00 per M.

These goods are excellent value for the money. We have higher grades at higher prices. If you wish prices on other goods, write us and we will reply promptly.

SASH, DOORS, BLINDS, Etc.

SHINGLES.

©Maryland State Archives, msa_sc6000_3_1-0765.jpg