Headquarters for Corn Cutters and Drills

# TILGHMAN SHAFER,

BLACKSMITH & WHEELWRIGHT,

At the Old Stand, Kennedyville, Maryland.

We sell the McCORMICK CORN CUTTER and HARVESTER, which has been tried and is a perfect success; also, the DAIN CORN CUTTER which will pay for itself in Harvesting from 40 to 50 acres of corn. So, farmers, it will you to buy one of these Cutters. Send in your orders at once. And we sell the

**Bickford & Huffman Grain Drill,**

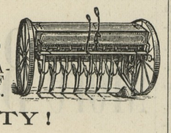

which is considered the BEST and MOST DURABLE and RELIABLE DRILL on the market. And we REPAIR ALL KINDS OF GRAIN DRILLS. Farmers, look at your Drills and send them to us.

REPAIRING A SPECIALTY!

—WE KEEP FOR SALE THE—

Genuine Oliver Chilled Plows and Castings!

AND ALL KINDS OF AGRICULTURAL IMPLEMENTS.

Carriages, Buggies, No-Top Buggies, Road Carts, Daytons, Sulkies, Carriage Tops, Carriage Poles, Carriage Harness, all Kinds; Farm Wagons and Dearborns, Grass Seeders, Power Feed Cutters and Crushers, Power Grinding Mills, Root Cutters, Cucumber Pumps, Barbbed Fence Wire, Belting of all kinds.

☞Also, Fire Insurance Agent.



**Dr. Deane's Dyspepsia Pills.**

For thirty years Dr. Deane has made a study of dyspepsia, and in thirty years has cured more cases of it than probably any other fifty physicians combined. He gave up the study of theology and took to medicine, because the most eminent physicians of that day gave him up as a chronic dyspeptic, with only a short time to live.

Result of this change—a hearty, healthy, useful life, an enormous practice, and a demand for his pills greater than for all others combined wherever known. For sale at all druggists'. Send for a free sample. White wrapper if constipated, yellow if bowels are loose.

DR. J. A. DEANE CO., Kingston, N. Y.



**Scrofula**

Miss Della Stevens, of Boston, Mass., writes: I have always suffered from hereditary Scrofula, for which I tried various remedies, and many reliable physicians, but none relieved me. After taking 6 bottles of S.S.S. I am now well. I am very grateful to you, as I feel that it saved me from a life of untold agony, and shall take pleasure in speaking only words of praise for the wonderful medicine, and in recommending it to all.

Treatise on Blood and Skin Diseases mailed free.

**Cured**

SWIFT SPECIFIC COMPANY, ATLANTA, GA.



Assortment:

THE stock of goods we have just placed is complete and gratifying in variety. We have all the lines, and all these lines are full to overflowing, so that a customer cannot leave the store without being able to find anything and every thing that a progressive merchant should carry. We do not dust over and sort up old goods, and try to make them pass for new ones, when a season comes in. We carefully select and order the best and newest the market affords, secure enough to meet all requirements, and look to it that every class and grade is represented. You will find what you want here, if anywhere, in all its variations of make, finish and price.

WE SELL

ALL STYLES and ALL GRADES

—OF—

FINE, MEDIUM and Heavy Shoes

—FOR—

Men, Boys, Youths, Ladies and Misses.

FINEST LINE OF

Russets and Patent Leather Goods Ever Shown

ALL KINDS OF SHOE DRESSING.

**T. G. WROTH,** THE SHOE MAN.

UNDER STAM'S HALL. CHESTERTOWN, MD.



$8 VERY BEST

**Twice the Price**

Would not buy a better set of teeth than we make for $8.00 A smaller price would make perfection impossible.

Sizes, shapes and shades for all ages, features and complexions, but only one quality—the best.

Extracting, 25c. With Zono or gas, 50c. Cleaning, 75c. Silver fillings, 75c. Platina, $1.00. Gold, according to size. Solid gold Crowns, $7.50.

$8.00—VERY BEST TEETH—$8.00

Sole owners of ZONO, for painless extracting without sleep or danger.

U. S. DENTAL ASSOCIATION, 1 NORTH CHARLES STREET, BALTIMORE.

Wash'ngton Office, cor. 7th and D Sts., N. W.



**WE EXAMINE EYES FREE!**

OCULISTS' ORDERS FILLED.

YOU THINK YOUR EYES DON'T NEED EXAMINATION?

Have you Headache? Do your eyes burn? Have you twitchings of the lids? Do you have trouble to read fine print? Have you pains in the back of your head? Do your eyes feel heavy in the morning? The celebrated "DIAMANTA" glasses, which are made only by us, and which are recommended by leading physicians as the best aids to weak eyesight, will remedy all eye troubles.

Solid Gold Spectacles $2.25; usual price $5.00
Steel spectacles - .50; usual price 1.00
Artificial Eyes inserted 4.00; usual price 10.00

M. ZINEMAN & BRO. OPTICIANS | 150 South 9th St. PHILADELPHIA. Between Chestnut and Walnut Sts.



····AT PARKS'····

Special Cash Prices for the New Year!

Contemplating a change in our mode, if not in business, will offer

**$6,000 or More Worth of Stock at Bottom Prices!**

Ladies', Misses' and Children's Coats and Capes

REGARDLESS OF COST, FROM NOW ON.

Special Prices on all Boots, Shoes and Rubbers.
Carpets, Oilcloths and Rugs, Lower than ever.
Rag Carpets from 25 cents per yard up.
Ingrains from 25 cents per yard up.
Horse Blankets, Good Robes, Galaway Cow Robes, Etc.
Bed Blankets, Bed Comforts, Quilts.
Bed Blankets, full size, from 49 cents per pair up.
Bed Comforts, full size, from 65 cents apiece, up.
Towels, handkerchiefs, Neckwear, Etc.
Chambersets, Tea Sets, Glassware, Lamps, Etc.
Xmas Chocolate, 25 cents per pound.
Best Buckwheat 2¼ cents per pound, $1.95 for 100 pounds.
Best American Granulated Sugar 21 pounds for $1.00.
Enterprise Coffee 17¾ cents per pound.
Tobacco from 16 cents per pound up.
Best 175 Test, 49 Degrees Gravity Coal Oil, 12 cents per Gallon.
Gum Boots from $2.00 per pair up.
Trunks, Valises, Window Shades, Etc.

☞Just Received, New Invoice of SEAL PLUSH CAPES, 25 per cent. Less than Previous Prices. Underwear at a Sacrifice.

Give us a call.

R. F. PARKS,

December 12, 1896. CHESTERTOWN, MD



**Rainbow Liniment**

**Banishes all Pain**

CURES Rheumatism, Neuralgia, Lumbago, Sprains, Bruises, Chilblains, Cramps & Colic.

Price, 25c, per bottle. Sample bottle, 10c.

Sold by Dealers. Manufactured only by

H. J. HACKETT & CO., 27 N. 2nd St., Philadelphia.

USE HACKETT'S CONDITION POWDERS For Your Horses, Cattle and Poultry

Take no other. 16c. per lb. package.


## PREMATURE BURIALS.

A Very Important Matter Considered by George T. Angell.

We do not believe that any one has been 'prematurely buried' in this section; tion; and yet such a thing might possible and because of the bare possibility of such a dreadful occurrence, we give space to the following by Mr. Geo. T. Angell, a prominent humaritarian:

As our readers know, we have, in behalf of our American Humane Education Society, petitioned every Legislature in this country and written the President of every Senate and the Speaker of every House of Representatives, urging that proper laws be enacted to prevent premature burials.

We know perfectly well that many doctors say there is no danger, and we know just as well that our own father was pronounced dead by his physician and came near being buried alive, and from our correspondence and reading that in thousands of cases people have been buried alive or narrowly escaped such burial, and that in the opinion of many eminent physicians there is no absolute certainty of death to those dying of sickness or old age except the beginning of decay. Among these may be named the distinguished Sir Benj. Ward Richardson, who has recently died himself in London.

There has just come to our table a book of 400 pages, just published by Swan, Sonnenschien & Co., of London, full of such instances.

It has been written by Wm. Tebb, F. R. G. S., of England, and Col. Edward Perry Vollum, M. D., late Medical Inspector of the United States Army—corresponding member of the New York Academy of Sciences, etc., etc.—is entitled "Premature Burial And How It May be Prevented," and will doubtless be for sale by all booksellers.

We wish it might be read by every physician in this country, and we wish that all over our country places might be provided for the temporary and proper keeping of the bodies of persons supposed to be deceased until death shall in some way be made absolutely certain.

We are told that in some medical schools no proper instruction is given in regard to the various methods (short of decay) which make death probable.

If this information is correct the professors in such schools deserve to be buried alive themselves.

Two plans to make burial alive impossible suggest themselves to us:

(1st.) The formation of companies which shall build and maintain proper places of deposit for the bodies of the supposed deceased until the beginning of decay.

(2.) Insurance companies which shall undertake the erection and maintenance of such buildings and insure that no body shall be buried or cremated until the beginning of the decay.

It will be for the interest of every company to use every precaution, because every case in which a life is thus saved will add immensely to the business and profits of the company.

Thousands of people would be glad to take out polices of insurance for themselves and their friends in such companies.


WAGNER GREEN HOUSE.

WEST PRATT ST., BALTIMORE, MD.

J. & B. L. WAGNER, PROPRIETORS.

This Restaurant is the oldest and most extensive in its accommodations of any in the city. The crowds which lunch and dine daily at this restaurant attest the public approbation of its management. a25-tf.



"It Saved my Boy"

MASTER GROVER REYNOLDS.

Daniel W. Reynolds, Watson, Ill., writes Dr. Fenner, Fredonia, N. Y.: "For nearly two years my little son Grover, aged about four, suffered from Kidney and Bladder disease. Finally a gravel was forced into the urethra and remained there producing

**Blood Poisoning**

and dropsical effusion. I refused consent to a surgical operation fearing the result, and commenced giving your Kidney and Backache Cure.

When one bottle had been taken, the stone or gravel had become so far dissolved by it that it passed out of itself, and the child is well and strong to-day. It saved my boy."

This Wonderful Cure shows the power of the medicine in dissolving stone.

DR. FENNER'S

**Kidney and Backache Cure**

DID IT.

*A Great Renal Depurant.*

Cures all diseases of the kidneys, bladder, urinary passages. Female Weaknesses, Bed Wetting in children, Dropsy, Heart Disease, Rheumatism, Skin and Blood Diseases, Swelled Limbs, Bright's Disease, Gravel or Stone in bladder, etc. Satisfaction guaranteed. Sample free.

Dr. Fenner's **Pellets** cure Sick Headaches, Constipation, etc. The best Family Physic.

Dr. Fenner's German **Eye-Salve** cures Sore Eyes, Cracked Lips, Piles, Skin Eruptions.

**Dr. Fenner's Cough Honey.** Relieves any cough, asthma, etc., in an hour.

Dr. Fenner's **Golden Relief.** A specific in any inflammation. Relieves burns, toothache, neuralgia, rheumatism, or any pain in 1 to 30 minutes. Cures colic, dyspepsia, dysentary and flux; also bronchitis and consumption. One dose cures LaGrippe.

W. A. WHITAKER, Galena, Md.
R. A. LEWIS, Fairlee, Md.
S. A. CARTER, Worton, Md.
J. F. LEARY, Rock Hall, Md.
T. B. DURDING, Rock Hall, Md.
P. JUMP, Edesville, Md.
J. C. DAVIS, Pomona, Md.
J. V KILBOARN Lankford, Md.



FALL and WINTER

GOODS for SUITS!

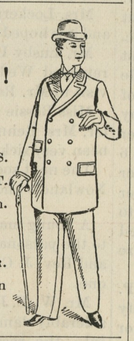

GIVE US A CALL.
LOOK AT MY SAMPLES.
I HAVE A FINE LOT.
YOU will do well to stop in.

H. KAPLAN,

MERCHANT TAILOR.

Next door to Stam's Hall on Court street.



INSURE YOUR PROPERTY

—IN THE—

Mutual Fire Insurance Co.

OF KENT COUNTY.

Applications for Insurance can be made to

| | | |
|---|---|---|
| JAMES R. JONES, | - | Millington. |
| JAMES BRICE, | - | Chestertown. |
| C. J. SCOTT, | - - | Galena. |
| GEORGE E. OWENS, | - | Betterton. |
| ELLSWORTH BOWERS, | - | Lynch's. |
| JOS. DOWNEY, | - - | Rock Hall. |
| E. S. VALLIANT, | - | Church Hill. |

THOMAS W. ELIASON, PRES'T.

GEORGE B. WESTCOTT, Sec'y and Treas.

A. M. KENDALL, Surveyor.



Professional Cards.

HENRY W. CATLIN,

ATTORNEY-AT-LAW

Office with Harrison W. Vickers, on Court st.

CHESTERTOWN, MD.

MARION DEK. SMITH,

ATTORNEY-AT-LAW,

Chestertown, - - Maryland.

Prompt attention will be given to all business. Loans negotiated. m21-tf.

EBEN F. PERKINS,

ATTORNEY,

Will resume the active practice of law. Business promptly attended to. Money for several clients to loan.

Office in the same building as the *Transcript.* a8-3m.

JOHN D. URIE,

ATTORNEY-AT-LAW.

Will practice in Kent and Queen Anne's counties.

DR. CHAS. RICHARD TWILLEY,

A Graduate of the Baltimore College of Dental Surgery,

having enlarged and otherwise added to the conveniences of my office on Main street, I am prepared to perform operations in advanced Dentistry in the most approved style.

☞TEETH EXTRACTED WITHOUT PAIN.

To prevent needless delays, patients may, in person or by mail, make engagements for any hour or date desired if not already engaged.

☞Will be at Rock Hall every Thursday at the residence of MR. BARTUS J. WILKINS, JR., opposite the Adventist Church.

DR. CHARLES R. TWILLEY, Office on Main street, with Dr. J. T. Twilley.

DR. C. P. GILPIN,

DENTIST, CHESTERTOWN, MD

Main Street, opposite the Old Stand. Office Hours: 8.30 to 12 M., 1 to 4 P. M.

Teeth extracted by local anæsthetics and comparatively without pain.

Having enlarged my office and added many new conveniences, I am able to offer my patients much greater comfort while under treatment than in the past.

DR. T. H. COOPER.

SPECIALTY:

The treatment and cure of Alcoholism (or liquor habit), Morphine, Opium, Cocaine habit, and all other kindred diseases, a specialty.

OFFICE ON MAIN ST., - CHESTERTOWN, MD.

Can be found in his office every day from 9 a. m. till 12 m.; and from 3 to 2 and 7 to 9 p. m., Sunday excepted.

CHESTER RIVER STEAMBOAT CO.

STEAMER EMMA A. FORD will leave Chestertown at 8 o'clock A. M., on Monday, Wednesday and Friday, stopping at Rolph's, Booker's, Quaker Neck, Bogle's, Queenstown and Kent Island. Returning, will leave Baltimore at 10.30 A. M., on Tuesday, Thursday and Saturday, making the above landings.

The daily round trips on the Centreville route will be discontinued after Nov. 2d. Beginning Nov. 4, the

STEAMER B. S. FORD will leave Centreville at 8 A. M., Tuesday, Thursday and Saturday, stopping at landings on Corsica River, Jackson Creek and Rock Hall. Returning will leave Baltimore at 10.30 A. M., Monday, Wednesday and Friday, for same landings, return same day.

STEAMER CORSICA will leave Crumpton 9.00 A. M., and Chestertown 3.00 P. M. on Wednesdays and Saturdays, arriving in Baltimore about 10 P. M. same day. Leave Baltimore 7.00 A. M. Tuesdays and Fridays.

GEORGE WARFIELD, Pres't.

BALTO., CHESAPEAKE and ATLANTIC RAILWAY CO.

SCHEDULE IN EFFECT Dec. 30th, 1896.

WATER AND RAIL ROUTES

to Ocean City and all points on the Chesapeake Bay.

FOR HEALTH, PLEASURE AND BUSINESS.

Unexcelled facilities for both passenger and freight traffic. Close connection with the trunk line railroads, insuring convenience to the traveller, and the quick dispatch of all freights. Fifteen commodious and handsomely fitted out steamers. Comfortable staterooms. Good cuisine. Polite attendance. Steamers from Piers 3, 4, and 4½ Light St. Wharf, Baltimore, as follows:

RAILWAY DIVISION—4.30 p. m., daily except Saturday and Sunday; Saturday only 3 p. m. for Claiborne and stations to Ocean City. Returning leave Ocean City 6.30 a. m. daily, except Sunday, arriving at Baltimore 1.20 p. m.

CHOPTANK RIVER LINE—7 p. m. daily, except Sunday, for Easton, Oxford, Cambridge, and landings to Denton. Returning, leave Denton at 12.30 p. m. daily, except Saturday, Cambridge 6 p. m., Oxford 7.30 p. m., Easton 9.30 p. m., arriving in Baltimore 5 a. m.

WICOMICO RIVER LINE—5 p. m. every Tuesday, Thursday and Saturday for Wingate's Point, Deal's Island and landings to Salisbury. Returning, leave Salisbury at 2.30 p. m., every Monday, Wednesday and Friday, arriving in Baltimore at 6 a. m.

NANTICOKE RIVER LINE—5 p. m. every Monday, Wednesday, and Friday for Deal's Island, and landings to Seaford, Del. Returning, leave Seaford at 12 o'clock noon Tuesday Thursday and Sunday, arriving in Baltimore at 5 a. m.

GREAT WICOMICO AND PIANKATANK RIVER LINE—5 p. m. every Tuesday and Friday for the Great Wicomico River, Dividing, Indian and Dymer's Creek's, Little Bay, Milford Haven and Piankatank River to Freeport. Returning, leave Freeport 6 p. m. every Monday and Thursday, arriving in Baltimore at 5 a. m.

STEAMERS FROM SOUTH STREET PIER:

POCOMOKE RIVER LINE—5 p. m. every Tuesday and Friday for Crisfield, Tangier Island, Onancock, and landings to Pocomoke City and Snow Hill. Returning, leave Snow Hill at 6 a. m., Crisfield 6 p. m. every Monday, and Thursday, arriving in Baltimore at 6 a. m.

MESSONGO and OCCOHANNOCK RIVER LINE—5 p. m. every Sunday for Fords, Crisfield, Harborton, Evans, Boggs, Hunting Creek, Messongo and Rues. Returning Tuesday, leave Rues at 7 a. m., Crisfield 6 p. m., arriving in Baltimore at 6 a. m. next morning. 5 p. m every Wednesday for Fords, Crisfield, Harborton, Evans, Boggs, Hunting Creek and Messongo. Returning every Friday, leave Messongo 6 a. m., Crisfield 6 p. m., arriving in Baltimore 6 a. m. next morning.

Tickets for sale on board steamers. For full schedule write or apply to

WILLARD THOMSON, Gen'l Mgr.
241 South Street, Baltimore, Md.



HORNER'S ABSOLUTELY Pure Animal Bone FERTILIZERS, FOR All Crops AND Permanent Grass.

WARRANTED IN THE FULL PRICE OF THE GOODS.

Higher in Essential Qualities than any other Goods on the Market.

WE WILL SELL EITHER BY ANALYSIS, OR WEIGHT. PREFERABLY THE FORMER WAY. SEND FOR CIRCULAR.

JOSHUA HORNER, JR. & CO., 26 SOUTH CALVERT STREET, BALTIMORE.



LUMBER.

GEO. F. SLOAN & BRO.

414 LIGHT STREET WHARF, BALTIMORE, MARYLAND.

We offer you, delivered to Wharf or Depot in Baltimore:

| | |
|---|---|
| 1 inch Yellow Pine Boards, Edge, | $12.50 per M. |
| 1 inch Worked Yellow Pine Flooring, | 15.00 per M. |
| 6x20 Sawed Cypress Shingles, | 6.00 per M. |

*These goods are excellent value for the money. We have higher grades at higher prices. If you wish prices on other goods, write us and we will reply promptly.*

SASH, DOORS, BLINDS, Etc.

SHINGLES.



At MRS. D. GRUBER'S, Up-town

May be found at all times,

THE BEST—THE FRESHEST—

THE MOST WHOLESOME—

AND THE CHEAPEST

Bread, Buns, Cakes,

PIES, &c., &c.,

IN QUANTITIES TO SUIT.

☞We also have a nice line of

CHOICE CONFECTIONERY!

☞Don't forget the place.

MRS. D. GRUBER,

Jan. 2, 1897. UP TOWN


©Maryland State Archives, msa_sc6000_3_1-0789.jpg