Headquarters for Corn Cutters and Drills

TILGHMAN SHAFER,

BLACKSMITH & WHEELWRIGHT,

At the Old Stand, Kennedyville, Maryland.

We sell the McCORMICK CORN CUTTER and HARVESTER, which has been tried and is a perfect success; also, the DAIN CORN CUTTER which will pay for itself in Harvesting from 40 to 50 acres of corn. So, farmers, it will you to buy one of these Cutters. Send in your orders at once. And we sell the

Bickford & Huffman Grain Drill,

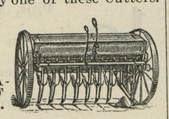

which is considered the BEST and MOST DURABLE and RELIABLE DRILL on the market. And we REPAIR ALL KINDS OF GRAIN DRILLS. Farmers, look at your Drills and send them to us.

REPAIRING A SPECIALTY!

—WE KEEP FOR SALE THE—

Genuine Oliver Chilled Plows and Castings!

AND ALL KINDS OF AGRICULTURAL IMPLEMENTS.

Carriages, Buggies, No-Top Buggies, Road Carts, Daytons, Sulkies, Carriage Tops, Carriage Poles, Carriage Harness, all Kinds: Farm Wagons and Dearborns, Grass Seeders, Power Feed Cutters and Crushers, Power Grinding Mills, Root Cutters, Cucumber Pumps, Barbbed Fence Wire, Belting of all kinds.

☞Also, Fire Insurance Agent.

Assortment:

THE stock of goods we have just placed is complete and gratifying in variety. We have all the lines, and all these lines are full to overflowing, so that a customer cannot leave the store without being able to find anything and every thing that a progressive merchant should carry. We do not dust over and sort up old goods, and try to make them pass for new ones, when a season comes in. We carefully select and order the best and newest the market affords, secure enough to meet all requirements, and look to it that every class and grade is represented. You will find what you want here, if anywhere, in all its variations of make, finish and price.

WE SELL

ALL STYLES and ALL GRADES

—OF—

FINE, MEDIUM and Heavy Shoes

—FOR—

Men, Boys. Youths, Ladies and Misses.

FINEST LINE OF

Russets and Patent Leather Goods Ever Shown

ALL KINDS OF SHOE DRESSING.

T. G. WROTH, THE SHOE MAN.

UNDER STAM'S HALL. CHESTERTOWN, MD.

....AT PARKS'....

Special Cash Prices for the New Year!

Contemplating a change in our mode, if not in business, will offer

$6,000 or More Worth of Stock at Bottom Prices!

Ladies', Misses' and Children's Coats and Capes

REGARDLESS OF COST, FROM NOW ON.

Special Prices on all Boots, Shoes and Rubbers.
Carpets, Oilcloths and Rugs, Lower than ever.
Rag Carpets from 25 cents per yard up.
Ingrains from 25 cents per yard up.
Horse Blankets, Good Robes, Galaway Cow Robes, Etc.
Bed Blankets, Bed Comforts, Quilts.
Bed Blankets, full size, from 49 cents per pair up.
Bed Comforts, full size, from 65 cents apiece, up.
Towels, handkerchiefs, Neckwear, Etc.
Chambersets, Tea Sets, Glassware, Lamps, Etc.
Xmas Chocolate, 25 cents per pound.
Best Buckwheat 2¼ cents per pound, $1.95 for 100 pounds.
Best American Granulated Sugar 21 pounds for $1.00.
Enterprise Coffee 17¾ cents per pound.
Tobacco from 16 cents per pound up.
Best 175 Test, 49 Degrees Gravity Coal Oil, 12 cents per Gallon.
Gum Boots from $2.00 per pair up.
Trunks, Valises, Window Shades, Etc.

☞Just Received, New Invoice of SEAL PLUSH CAPES, 25 per cent. Less than Previous Prices. Underwear at a Sacrifice.

Give us a call.

R. F. PARKS,

December 12, 1896 CHESTERTOWN, MD.

HORNER'S ABSOLUTELY Pure Animal Bone

FERTILIZERS, FOR

All Crops AND Permanent Grass.

WARRANTED IN THE FULL PRICE OF THE GOODS.

Higher in Essential Qualities than any other Goods on the Market.

WE WILL SELL EITHER BY ANALYSIS, OR WEIGHT.

PREFERABLY THE FORMER WAY. SEND FOR CIRCULAR.

JOSHUA HORNER, JR. & CO.,

26 SOUTH CALVERT STREET, BALTIMORE

Sallow complexion,

dull yellow eyes, offensive breath, and skin covered with pimples and eruptions are caused by indigestion. Bright eyes, a clear skin, and rosy cheeks follow the use of Dr. Deane's Dyspepsia Pills. White wrapper if constipated, yellow if bowels are loose.

Dr. Deane's Dyspepsia Pills.

Eat good food and avoid all pills and other medicines which simply act on the bowels.

DR. J. A. DEANE CO., Kingston, N. Y.

BEFORE I could get relief from a most horrible blood disease, I had spent hundreds of dollars TRYING various remedies and physicians, none of which did me any good. My finger nails came off, and my hair came out, leaving me perfectly bald. I then went to

HOT SPRINGS

Hoping to be cured by this celebrated treatment, but very soon became disgusted, and decided to TRY

S.S.S.

The effect was truly wonderful. I commenced to recover after taking the first bottle, and by the time I had taken twelve bottles I was entirely cured—cured by S. S. S. when the world-renowned Hot Springs had failed.

WM. S. LOOMIS, Shreveport, La.

Our Book on the Disease and its Treatment mailed free to any address.

SWIFT SPECIFIC CO., Atlanta, Ga.

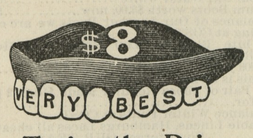

Twice the Price

Would not buy a better set of teeth than we make for $8.00. A smaller price would make perfection impossible.

Sizes, shapes and shades for all ages, features and complexions, but only one quality—the best.

Extracting, 25c. With Zono or gas, 50c. Cleaning, 75c. Silver fillings, 75c. Platina, $1.00. Gold, according to size. Solid gold Crowns, $7.50.

$8.00—VERY BEST TEETH—$8.00

Sole owners of ZONO, for painless extracting without sleep or danger.

U. S. DENTAL ASSOCIATION,

1 NORTH CHARLES STREET, BALTIMORE.

Washington Office, cor. 7th and D Sts., N. W.

WE EXAMINE EYES FREE!

OCULISTS' ORDERS FILLED.

YOU THINK YOUR EYES DON'T NEED EXAMINATION?

Have you headache? Do your eyes burn? Have you twitchings of the lids? Do you have trouble to read fine print? Have you pains in the back of your head? Do your eyes feel heavy in the morning?

The celebrated "DIAMANTA" glasses, which are made only by us, and which are recommended by leading physicians as the best aids to weak eyesight, will remedy all eye troubles.

Solid Gold Spectacles $2.25; usual price $5.00
Steel Spectacles .50; usual price 1.00
Artificial Eyes inserted 4.00; usual price 10.00

M. ZINEMAN & BRO. OPTICIANS Between Chestnut and Walnut Sts. 130 South 9th St. PHILADELPHIA.

Rainbow Liniment

Banishes all Pain

CURES Rheumatism, Neuralgia, Lumbago, Sprains, Bruises, Chilblains, Cramps & Colic.

Price, 25c, per bottle. Sample bottle, 10c.

Sold by Dealers. Manufactured only by

H. J. HACKETT & CO.,

27 N. 2nd St., Philadelphia.

USE HACKETT'S CONDITION POWDERS For Your Horses, Cattle and Poultry

Take no other. 10c. per lb. package.

The Question of Vaccination!

Many persons are of the opinion that vaccination is more dangerous than small pox, and public opinion on this subject is so lax that the very positive provisions requiring all school children to be vaccinated are little heeded, notwithstanding the efforts of the school authorities to enforce it. Even in the great city of Philadelphia, where epidemics are apt to rage, petitions are in circulation asking a repeal of the compulsory vaccination, which leads a leading physician there to say:

"I notice with regret that a petition is circulating asking for the repeal of the wholesome law of 1895, which makes a certificate of vaccination a requisite for the attendance of children on school, and that the signatures of physicians are solicited to this petition, and have in many instances been given. If the law is allowed to remain undisturbed the time is not very far distant when the entire population of our State will be immune to small pox, and the disease will become a thing of the past. Allow me to submit a brief argument against the effort to overthrow the legislation which now stands as a barrier against the invasion of this awful contagion:

1. Successful vaccination with genuine virus does exert a protective power against small pox.

2. After a successful vaccination there is a period of some months or years in which its protective influence is far greater than that of a previous attack of small pox itself could be.

3. Following this period of well-nigh perfect immunity there is a very slow and gradual dimunition of the protective influence, which renders subsequent revaccination advisable.

4. The period of partial protection, in the vast majority of persons, lasts throughout life.

5. Small pox in vaccinated persons nearly always takes the form of "varioloid," the attack being less severe, far less dangerous, and of much shorter duration than the disease in unvaccinated persons. The mortality among those who have taken small pox a second time is five times as great as that of varioloid.

6. Every widespread epidemic of small pox shows that vaccination not only vastly diminishes the number of cases, but also greatly lowers the mortality among those actually attacked by the disease.

7. The operation of vaccination, like any other wound of the skin, theoretically, may be the means of introducing disease of a more or less serious nature. But practically such accidents are so rare that the vast majority of physicians scarcely witness a single case in a lifetime.

8. The occurrance of an occasional case of disease caused by vaccination simply argues the necessity for care in the preparation and selection of virus, and during and after the operation; but furnishes not the slightest reason against the universal employment of vaccination as a precaution against the far greater perils of small pox.

It will be time well spent to consider for a moment what those perils were before the introduction of vaccination. It is safe to say that for several hundred years previous to Dr. Jenner's happy discovery one-sixth of all the people in Europe died of small pox. If we estimate, as there is good ground for doing, that one-fourth of those attacked died, taking mild and severe epidemics together, we shall arrive at the conclusion that two-thirds of the entire population were attacked by it.

"DID you hear that Biggs was arrested by the Society for the Prevention of Cruelty to Children?"

"No, what was he doing?"

"Trying to sing his baby to sleep."

Professors Recommend.

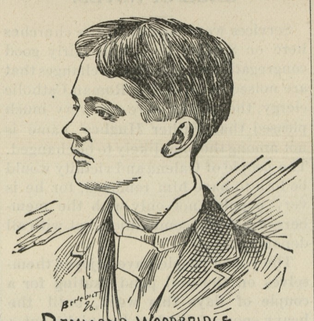

RAYMOND WOODBRIDGE.

"SPRINGFIELD, O., May 14, 1894.
Dr. M. M. FENNER, Fredonia, N. Y.,

Dear Sir: My grateful appreciation of your Blood and Liver Remedy and Nerve Tonic is the object of this writing.

After four years confinement to study I became run down and prostrated with nervousness by over work, and was compelled to discontinue my attendance at the college when I desired to be there most.

The Professor recommended the use of your Medicines. After six weeks use of your Blood and Liver Remedy and Nerve Tonic, I returned to the College well and ambitious. The benefit and comfort found in my restoration to health fills a place that words can not express."

Blood and Liver Dr. Fenner's Remedy and Nerve Tonic NeverFails.

It is a Sarsaparilla-Mandrake-Prince's Pine Alterative, Nerve Tonic and Restorative Compound.

CERTAIN AS THE LAW OF GRAVITATION.

Physics from blood, liver and tissues all worn-out particles and impurities, without weakening but strengthening instead, and **Restores the Nerves.**

Cures Headaches, Dyspepsia, Constipation, Bad Breath, Skin Diseases, Old Sores, Dizziness, Scrofula, General Debility, etc.

Satisfaction Guaranteed. Sample free.

Mother! Keep your child's stomach and bowels healthy with Dr. Fenner's Sennatoria. The best laxative and corrective known.

Dr, Fenner's Soothing Syrup. Allays irritation and gives refreshing sleep.

Dr. Fenner's Worm Syrup. "Brought 156 worms from our child. Mrs Sherick, Elida, O."

Dr. Fenner's FAMILY (Salt Rheum) Ointment. Best for skin eruptions, Piles, Sores, Cuts, etc

W. A. WHITAKER, Galena, Md.
R. A. LEWIS, Fairlee, Md.
S. A. CARTER, Worton, Md.
J. F. LEARY, Rock Hall, Md.
T. B. DURDING, Rock Hall, Md.
P. JUMP, Edesville, Md.
J. C. DAVIS, Pomona, Md.
J. V KILBOARN Lankford, Md.

FALL and IWNTER GOODS for SUITS!

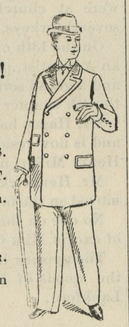

GIVE US A CALL.

LOOK AT MY SAMPLES.

I HAVE A FINE LOT.

YOU will do well to stop in.

H. KAPLAN,

MERCHANT TAILOR.

Next door to Stam's Hall on Court street.

INSURE YOUR PROPERTY

—IN THE—

Mutual Life Insurance Co.

OF KENT COUNTY.

Applications for Insurance can be made to

JAMES R. JONES, - Millington.
JAMES BRICE, - Chestertown.
C. J. SCOTT, - - Galena.
GEORGE E. OWENS, - Betterton.
ELLSWORTH BOWERS, - Lynch's.
JOS. DOWNEY, - - Rock Hall.
E. S. VALLIANT, - Church Hill.
A. M. KENDALL, - - Fairlee.

THOMAS W. ELIASON, PRES'T.

GEORGE B. WESTCOTT, Sec'y and Treas.

LUMBER.

GEO. F. SLOAN & BRO.

414 LIGHT STREET WHARF, BALTIMORE, MARYLAND.

We offer you, delivered to Wharf or Depot in Baltimore:

1 inch Yellow Pine Boards, Edge, $12.50 per M.
1 inch Worked Yellow Pine Flooring, 15.00 per M.
6x20 Sawed Cypress Shingles, - 6.00 per M.

These goods are excellent value for the money. We have higher grades at higher prices. If you wish prices on other goods, write us and we will reply promptly.

SASH, DOORS, BLINDS, Etc.

SHINGLES.

Professional Cards.

MARION DEK. SMITH,

ATTORNEY-AT-LAW,

Chestertown, - - Maryland.

Prompt attention will be given to all business. Loans negotiated. m21-tf.

EBEN F. PERKINS,

ATTORNEY,

Will resume the active practice of law. Business promptly attended to. Money for several clients to loan.

Office in the same building as the *Transcript*. a8-3m.

JOHN D. URIE,

ATTORNEY-AT-LAW.

Will practice in Kent and Queen Anne's counties.

HENRY W. CATLIN,

ATTORNEY-AT-LAW

Office with Harrison W. Vickers, on Court st.

CHESTERTOWN, MD.

DR. C. P. GILPIN,

DENTIST, CHESTERTOWN, MD

Main Street, opposite the Old Stand. Office Hours: 8.30 to 12 M., 1 to 4 P. M.

Teeth extracted by local anæsthetics and comparatively without pain.

Having enlarged my office and added many new conveniences, I am able to offer my patients much greater comfort while under treatment than in the past.

DR. T. H. COOPER.

SPECIALTY:

The treatment and cure of Alcoholism (or liquor habit), Morphine, Opium, Cocaine habit, and all other kindred diseases, a specialty.

OFFICE ON MAIN ST., - CHESTERTOWN, MD.

Can be found in his office every day from 9 a. m. till 12 m.; and from 3 to 2 and 7 to 9 p. m., Sunday excepted.

DR. CHAS. RICHARD TWILLEY,

A Graduate of the Baltimore College of Dental Surgery,

having enlarged and otherwise added to the conveniences of my office on Main street, I am prepared to perform operations in advanced Dentistry in the most approved style.

☞TEETH EXTRACTED WITHOUT PAIN.

To prevent needless delays, patients may, in person or by mail, make engagements for any hour or date desired if not already engaged.

☞Will be at Rock Hall every Thursday at the residence of MR. BARTUS J. WILKINS, JR., opposite the Adventist Church.

DR. CHARLES R. TWILLEY,
Office on Main street, with Dr. J. T. Twilley.

CHESTER RIVER STEAMBOAT CO.

STEAMER EMMA A. FORD will leave Chestertown at 8 o'clock A. M., on Monday, Wednesday and Friday, stopping at Rolph's, Booker's, Quaker Neck, Bogle's, Queenstown and Kent Island. Returning, will leave Baltimore at 10.30 A. M., on Tuesday, Thursday and Saturday, making the above landings.

The daily round trips on the Centreville route will be discontinued after Nov. 2d. Beginning Nov. 4, the

STEAMER B. S. FORD will leave Centreville at 8 A. M., Tuesday, Thursday and Saturday, stopping at landings on Corsica River, Jackson Creek and Rock Hall. Returning will leave Baltimore at 10.30 A. M., Monday, Wednesday and Friday, for same landings. return same day.

GEORGE WARFIELD, Pres't.

BALTO., CHESAPEAKE and ATLANTIC RAILWAY CO.

SCHEDULE IN EFFECT Dec. 30th, 1896.

WATER AND RAIL ROUTES

to Ocean City and all points on the Chesapeake Bay.

FOR HEALTH, PLEASURE AND BUSINESS.

Unexcelled facilities for both passenger and freight traffic. Close connection with the trunk line railroads, insuring convenience to the traveller, and the quick dispatch of all freights. Fifteen commodious and handsomely fitted out steamers. Comfortable staterooms. Good cuisine. Polite attendance. Steamers from Piers 3, 4, and 4½ Light St. Wharf, Baltimore, as follows:

RAILWAY DIVISION—4.30 p. m., daily except Saturday and Sunday; Saturday only 3 p. m. for Claiborne and stations to Ocean City. Returning leave Ocean City 6.30 a. m. daily, except Sunday, arriving at Baltimore 1.20 p. m.

CHOPTANK RIVER LINE—7 p. m. daily, except Sunday, for Easton, Oxford, Cambridge, and landings to Denton. Returning, leave Denton at 12.30 p. m. daily, except Saturday, Cambridge 6 p. m., Oxford 7.30 p. m., Easton 9.30 p. m., arriving in Baltimore 5 a. m.

WICOMICO RIVER LINE—5 p. m. every Tuesday, Thursday and Saturday for Wingate's Point, Deal's Island and landings to Salisbury. Returning, leave Salisbury at 2.30 p. m., every Monday, Wednesday and Friday, arriving in Baltimore at 6 a. m.

NANTICOKE RIVER LINE—5 p. m. every Monday, Wednesday, and Friday for Deal's Island, and landings to Seaford, Del. Returning, leave Seaford at 12 o'clock noon Tuesday Thursday and Sunday, arriving in Baltimore at 5 a. m.

GREAT WICOMICO AND PIANKATANK RIVER LINE—5 p. m. every Tuesday and Friday for the Great Wicomico River, Dividing, Indian and Dymer's Creek's, Little Bay, Milford Haven and Piankatank River to Freeport. Returning, leave Freeport 6 p. m. every Monday and Thursday, arriving in Baltimore at 5 a. m.

STEAMERS FROM SOUTH STREET PIER:

POCOMOKE RIVER LINE—5 p. m. every Tuesday and Friday for Crisfield, Tangier Island, Onancock, and landings to Pocomoke City and Snow Hill. Returning, leave Snow Hill at 6 a. m., Crisfield 6 p. m. every Monday, and Thursday, arriving in Baltimore at 6 a. m.

MESSONGO and OCCOHANNOCK RIVER LINE—5 p. m. every Sunday for Fords, Crisfield, Harborton, Evans, Boggs, Hunting Creek, Messongo and Rues. Returning Tuesday, leave Rues at 7 a. m., Crisfield 6 p. m., arriving in Baltimore at 6 a. m. next morning. 5 p. m every Wednesday for Fords, Crisfield, Harborton, Evans, Boggs, Hunting Creek and Messongo. Returning every Friday, leave Messongo 6 a. m., Crisfield 6 p. m., arriving in Baltimore 6 a. m. next morning.

Tickets for sale on board steamers. For full schedule write or apply to

WILLARD THOMSON, Gen'l Mgr.
241 South Street, Baltimore, Md.

At MRS. D. GRUBER'S, Up-town

May be found at all times,

THE BEST—THE FRESHEST—

THE MOST WHOLESOME—

AND THE CHEAPEST

Bread, Buns, Cakes,

PIES, &c., &c.,

IN QUANTITIES TO SUIT.

☞We also have a nice line of

CHOICE CONFECTIONERY!

☞Don't forget the place.

MRS. D. GRUBER,

Jan. 2, 1897. UP TOWN.

©Maryland State Archives, msa_sc6000_3_1-0797.jpg