Kent News

SATURDAY, - - APRIL 10, 1897.

THE Baltimore market quotations yesterday were: wheat 72⅝; corn, yellow at 26@27, white at 28@29.

The mail route from Worton Station to Fairlee was awarded Tuesday to a colored man for $156. This is less than the price paid last year.

The Arbor Day exercises of the Chestertown Public School, to which all patrons and friends are invited, will be held in the school room next Wednesday afternoon, beginning at 2 o'clock.

Lambs.—Buyers have been paying $3.25 for lambs thus far this spring. Mr. Robt. C. Morgan has 28 ewes and 30 lambs and has not lost one. Mr. Perry B. Rasin has two ewes with three lambs each. Mr. James Ringgold has possibly the finest flock of lambs in the fifth district.

More Schofields Arrested.—The colored man who calls himself Chas. Plater and who was recently arrested at Easton on account of his supposed identity with the assailant of Mrs. Godwin, was brought to Chestertown Sunday afternoon by Mr. Walls and was taken to Mrs. Godwin's for identification. The man did not in any respect answer the description of Schofield, but was arrested because of his knowledge of the details of the assault and his suspicious movements. The Chestertown jail record shows that Plater had spent a night in the prison upon a charge of vagrancy. He stated that he had been arrested three times for Schofield—once at Galena, Kent county, once at Lewis, Del., and again in Talbot county. He disclaimed any knowledge of the crime. When taken before Mrs. Godwin she at once said he was not her assailant. Plater is a much older man, much larger and in every way different from Schofield. It is remarkable that he has been arrested three times for the man supposed to have committed the crime.

The sheriff on Tuesday received the picture of a prisoner held in Harford county on the charge of committing the assault, but he was not Schofield and was allowed to go free.

WEDDING BELLS.

A quiet wedding of a popular couple took place at Wesley Chapel M. P. parsonage last Wednesday evening, March 31st, Rev. C. K. McCaslin officiating. The contracting parties were FRANCIS A. COLLISON, son of Wm. H. Collison, and Miss MAGGIE ASHLY, daughter of Mr. and Mrs. Joseph A. Ashley. The bride wore a dress of silver cloth trimmed with pink silk and cream silk lace with bonnet and gloves to harmonize. A reception was held at the bride's parent's home after the wedding. Among the presents were the following:

Mr. Chas. Kelley, handsome lamp; Mrs. Dora Crouch and family, linen table cloth and napkins; Wm. Crouch and family, fine pitcher and glasses; Mrs. John Scott, silver butter knife and set of glasses; Mrs. Martha Beck and family, fruit dish; James Kelley and family, dishes, towels, sugar bowl and glasses; Mrs. Maggie Scott and family, pitcher, cream pitcher and set castors; Mrs. Maggie Crouch and family, set of glasses; Mrs. Georgia Edwards and family, fruit dish, 2 sets of glasses and set of castors; Mrs. Abe Casey and family, set of glasses; John Ward and family, set of castors; Mrs. Alice Slater and family, a bed quilt and fruit dish; Wm. Collison and family, towels; Mrs. Hennie Hudson, towels; Mrs. Alphonsia Ashley and family, set of glasses; Frank Price, dessert dishes; Drudge Kendall, cups and saucers; Miss Lillie D. Shaw, towels; Miss Laura Ashley, set of glasses; Wm. Burgess, linen towels; Ralph Kendall, set dessert dishes; Mrs. Tillie Ashley and family, set of napkins; Mrs. Clara Beck, set of napkins; John Goodman and family, towels and toilet set; Chas. Wood and sister, picture; James Wood and family, picture; Mrs. Effie Hudson and family, set of silver spoons; S. W. Watkins and family, silver spoons; Mr. Cleveland Ashley, box of soap; Mrs. Kate Maslin and family, linen dollie.

Queen Anne's Railroad.—The Queen Anne's Railroad Company opened its line on Thursday. The railroad gives a short cut to Cape May and Rehoboth Beach, part of the trip being by water. The B. S. Ford will leave Pier 7½ Light-street wharf at 5.20 in the morning and at 4 o'clock in the afternoon. She will make a straight run across the bay to Queenstown, at the mouth of the Chester river. The railroad runs from there to Lewes and branches off to Rehoboth. It touches the principal towns in the central part of the Maryland and Delaware Peninsula. At Lewes a boat can be taken to Cape May, which is but 12 miles distant. The total distance by railroad and water to the terminus is 102 miles.

Contracting.—The canneries in Kent will be open for business this year, many farmers having contracted to grow tomatoes at $5 per ton. Mr. Seneca, of Havre de Grace, has contracted through the Messrs. Turner, of Betterton, for 170 acres at $6 per ton. The canneries at Worton Station, Kennedyville, Numsen & Co., Millington, Still Pond, Crumpton and Chestertown are preparing to can tomatoes, etc.

It is likely that the canners in the vicinity of Milford will this season pay more attention to the canning of peas than of any other vegetable. The reason for this is said to be that the prices of this kind of canned goods have been better than for any other kind in the past few seasons. A number of canners about Milford have already made contracts for large quantities of peas.

CHESTERVILLE ITEMS.

Miss Rebecca Slyder met with a painful accident last Friday morning, while attending to her household duties, in some way a heavy door falling upon her. She has been confined to her bed ever since and at this writing she is in a critical condition.

Miss Gale and her scholars are preparing for Arbor day, some fine selections are booked and the children say they are going to challenge the county.

Mrs. J. Wesley Jarman has the greatest egg producing hens in the county; she has a hundred and fifty hens and gets over a hundred eggs a day; she shows the largest flock of little chickens in the neighborhood.

With all the rainy weather we are having it does not seem to raise the water in the wells. If the springs don't begin to rise soon our village folks will have to hunt for springs, and let the wells go.

Our pastor Rev. J. W. Sedwick has been returned to us. We welcome him back again for we find in him both a christian and a gentleman of high integrity.

Mrs. Thomas Clements and daughter, Maggie, spent last week with friends in Wilmington. Miss Maggie looks much better after the trip.

Mr. Garrett Foxwell and wife spent Saturday and Sunday with friends in Smyrna, Del.

Mr. Anthony Johnson and son, Clayton, of Sassafras, spent Thursday with their uncle Mr. Wm. Lusby.

Mrs. Wm. Carter, of Worton, spent Tuesday with her sister Mrs. T. Jones.

Mr. Richard Rasin is visiting his daughter, Mrs. Wm. Carter near Worton Station.

Dr. S. B. Pearson spent last week with friends near Sassafras and Masseys and looks better after the trip.

Miss Fannie Anderson and Mr. Lusby Loller, of Queen Anne's, and Dr. S. B. Pearson spent Wednesday evening with Miss Dora Loller.

Miss Blanche Davis has returned home after a two month's visit with friends in Washington and Baltimore.

While Mr. Wash Woodall and a young man were out sailing last Sunday their boat capsized, and they would have been drowned had it not been for the timely assistance of Mr. Woodall's father. We wonder why young men would rather go sailing on Sundays instead of going to church.

In one of our recent letters we spoke of Mr. Spry relaying the hedge from the schoolhouse to the village, and hoped the neighbors across the road would do likewise. No sooner hinted than done, and now we have a clear road to the village and down Chesterville lane. Mr. Clements and Mr. Conner both have laid their hedges.

We are glad the Senior is able to be out again and hope he will not have another attack of the La grippe soon.

Some of the farmers are pasturing their wheat.

Several colored men have contracted to mend the roads around here, we hope they will do better mending than was done last year. SOUTH SIDE.

Missionary Anniversary.

Christ Church Sunday school held its missionary anniversary Sunday night and the high reputation of the school was fully sustained. Notwithstanding the downpour of rain the church was well filled and the collection large. A pleasing feature of the program was the recitations by so many little tots, ranging in ages from three to seven years. Miss Marion Lusby had charge of this department and excelled all her previous efforts. Speeches were made by little Misses Inis and Elizabeth Russell, Mildred and Reba Davis, Hallie Kelley, Mamie Sheats, Josephine Wheatley, Marguerite Howard, Gladys Aldridge, Helen Stevens, Marguerita Dodd, Mary Smith and Master Joseph Wheatley, Jr. Other addresses were by the president of the society, Mr. Ralph Barnett, presentation of banner by Mr. Wm. Sherwood, presentation of premiums by Mr. Wm. B. Usilton, Jr., and closing words by the pastor, Rev. J. M. Gill. The music under Mr. W. W. Chapman's direction was most excellent. An orchestra composed of Messrs. J. N. Dodd and W. H. McFeely, cornetists, Dr. H. L. Dodd, trombone, Robt. Carey and Warren Hurlock, violinists, Miss Clara Vannort, pianist and Miss Rose Frazier, organist, occupied the pulpit and rendered fine music. The singing, accompanied by the orchestra, was of a high order, one of the most touching solos being rendered by little Miss Edith Fallowfield. Other singing comprised a duet by Mr. Arthur Hurlock and Miss Carrie Sappington, trio by Misses Mary Sappington, Bessie Wheatley and Elsie Fallowfield, solo and quartette by Miss M. J. Thompson, Messrs. Arthur and Warren Hurlock, David B. Ford and James Shuster. Master Gayford Hurlock delivered a pleasing address. The banner class for the evening was Mr. Harry Rickey's, contributing $15; W. W. Hubbard's, $12.73; J. K. Aldridge's, $8.05—total for the night being $85.09. The classes receiving premiums for the year were those taught by W. W. Hubbard, $27.70; H. Rickey, $21.96; Mrs. T. R. Hubbard, $20.50; J. K. Aldridge, $19.38; total, $211.90.

Daily Boat.—On and after next Monday, April 12th, the steamer Gratitude, will leave Centreville daily, except Sunday, at 7 A. M., stopping at Rock Hall; will leave Baltimore at 2.30 P. M.

College Averages. — The following averages above 80 were made by the students of Washington College for the month of March: Sutton, 96.9; Miss Russell, 94.6; S. Brown, 94.3; Miss France, 93.8; Miss Price, 92.5; Sparks, 91.6; Miss Whaland, 91.5; Miss Rogers, 91.3; Miss Woodall, 90.2; Miss Letty, 89.1; Miss Benton, 88.7; Miss Culp, 87.6; Miss Walls, 87.5; Miss Cannan, 87.4; E. Nicholson, 86.7; E. Simpers, 86.5; Miss Strong, 86.3; Miss Adams, 86.1; M. Peregoy, 86.1; P. T. White, 85.6; Miss Smith, 85.6; Welsh, 85.6; Smith, 85.5; J. M. White, 85.5; C. Whaland, 85.3; Hudson, 85.2; Green, 85.2; H. Nicholson, 84.9; Roe, 84.7; Miss Wallis, 84.7; Lecompte, 84.2; Miss Nicholson, 84; Miss Maslin, 83.5; Miss Cooper, 83.3; Miss Witworth, 82.6; Mcknett, 82; H. Rogers, 81.8; Miss Paradis, 81.4: Miss Vickers, 80. Mr. Cruikshank, led the Senior class with a mark of 96.7. Mr. Pardee, the Junior, with a mark of 90. Mr. Goldsborough, the Sophomore, with a mark of 95. Mr. Sutton, the Freshman, with a mark of 96.9. Miss Russell, the Normal, with a mark of 94.6. Miss Price, the Preparatory, with a mark of 92 5.

PERSONS YOU KNOW.

School Examiner Wm. G. Smythe has been sick in bed this week but hopes to be at his office next week. Mrs. S. was confined to the bed several days this week.

Miss Bertha Hynson who has been extremely ill for several weeks, was improved yesterday.

Rev. A. D. Melvin, who was elected president of the M. P. Conference, was born near Chestertown in Morgnec and has several brothers living in the county. He is an able preacher and a wise leader.

The following persons from Chestertown are attending the M. P. Conference in Baltimore: Mr. J. W. Lambert and wife, Miss Palmer Carroll, Miss Clare Vannort, Messrs. S. F. Smith, J. W. Vannort, Sam'l Vannort, J. D. Bacchus and others.

Messrs. J. A. Pearce, H. H. Barroll and J. D. Urie argued cases before the Court of Appeals, Annapolis, this week.

H. W. Vickers, Esq., spent several days this week in Philadelphia on business connected with the Tolchester damage suit.

Mr. John P. Hendrickson has secured a position in Philadelphia for the present

Miss Nellie Walters is spending a month with her brother in Pocomoke City.

"Drs." Harry G. Simpers and Frank Smith are home for their vacation. Both expect to take a summer course in medicine.

Capt. W. C. Eliason was in town this week the guest of Mr. Samuel Vannort. He says the great Kent fair is to eclipse all others! And what the captain says goes. He made complaint at the assessment of the Tolchester property and was allowed an abatement of $500 on the wharf.

Mr. D. C. Downing, of Fayetteville, N. C., spent several days in Kent this week. He says that silver is gaining friends every day in his State and thinks Senator Butler, the greatest statesman and politician in the country.

Mrs. Wm. Ford was able to be down stairs Wednesday after being confined to her bed for over a month.

Mr. M. M. Rasin will remove from Worton and for the present will make his home with Mr. P. A. M. Brooks. Mr. John W. Ivens will take the farm vacated by Mr. R.

Mr. D. Rochester Woodall, of Meginnis, Queen Anne's county, was in town Tuesday. Mr. W. is 86 years of age but still retains a keen eye and attends to his everyday duties as usual. He is an earnest worker in the church and rejoices to see his beloved Providence charge in good hands.

Mr. Edw. Lambert, postal agent on the Kent railroad, received word Monday to take the run on the Easton road *at once*. Accordingly he packed his furniture and moved on Wednesday. Easton will gain a good citizen and a popular daughter while Chestertown will be the loser. He and his estimable wife leave with the best wishes of a host of friends. A farewell party was given at the home of Mr. W. H. Lambert, Jr., on Tuesday evening.

Dr. J. G. Keller, brother-in-law of Rev. J. M. Gill, died in Baltimore Thursday after an illness of one week, aged 58. He was in Chestertown several days last summer visiting his sister.

The name of Samuel J. Vickers was accidentally omitted from the list of jurors handed us by the clerk of the court last week. Both Sam'l J., and Thos. J. Vickers were drawn on the jury.

Dr. Genese, of Baltimore, formerly of Betterton, is reported to have discovered a medicine of great value to the profession of dentistry and to have sold his discovery to an English firm for $15,000.

Mr. James B. Austin, of Washington, has been the guest of Mr. J. Henry Hurtt and his sister, Miss Alice Austin, at the Voshell House. Mr. A. holds a responsible position in the Treasury Department.

Little Miss Mary Miller is six years old. She celebrated the event Monday by having a host of little friends as her guests.

Miss Bessie Stuart is the guest of Miss Diggs, in Baltimore.

The wedding of Miss Mary P. Realey, eldest daughter of Capt. Wm. B. Realey, of Elkton, and niece of Mr. Enoch N. Roland, Chestertown, and Mr. John F. Roach, was solemnized in Elkton on Thursday.

Melitota Items.

Our community mourns the loss of Capt. Corey, and extends its heart-felt sympathy to the bereaved family.

Mr. and Mrs. Everest, of Phila., and Mr. D. Leonard, of Del., have been visiting Mr. John Corey's.

Mr. Harry Rash has been busy spreading his field with lime, the past week. He has given it quite a lavish coat, and at a glance, one might mistake it for snow.

Master Leonard Kelley and Wm. Beck, two of our ingenius lads, who have been busily engaged the past winter in building a boat have just completed it, and launched it in the mill-pond. It shows excellent workmanship and is something for our boys to be proud of.

Mrs. Wm. B. Plummer is enjoying a visit among her friends, at this writing.

Material is being hauled for the purpose of putting in a roller-mill, in place of our old mill.

The fly wheel of the engine of the sawmill of Mr. Howard Johnson, at Worton Station, burst last week and the 4 men employed at the mill made a narrow escape. The engine was running at her usual speed when the large wheel 6 feet in diameter flew into over a dozen pieces flying in every direction. One large piece of iron passed within a few inches of the head of Lewis Sheets, and a piece of spoke after passing dangerously near the head of John Lowman, the sawyer, buried itself in a white oak log some fifty feet away. Machinist Frank Miller, of Chestertown, made the needed repairs.

Great Reduction.—Joseph Guest was authorized yesterday to sell Black Residuum at $5.25 cash delivered by water or $5.50 by rail. Don't delay your order. This mixture is good for corn, tomatoes and all kinds of plants.

Easter Opening.—Moody & Lusby announce in this issue their great Easter opening of Men's, Boys' and Children's clothing, shirts, hats and neckwear. This house well deserves the credit given them by an appreciative public for reliable dealing and fully abreast of the times with all the new features in their respective lines. Go see them early and get a good selection.

WANAMAKER'S.

PHILADELPHIA, Monday, April 5, 1897.

About Bicycles and other things.

A bicycle is a luxury. With many it has come to be almost a necessity. With thousands the buying of the wheel means careful economy to gather the money—with all, the investment is worth being careful about. Bicycles have cost too much. They may cost too little. On the whole, the dangerous mistake is buying one that costs too little. It may be guaranteed. But guarantees are easily evaded; and, after all, the wheel is meant for use, not to be frequently sent in for repairs. We have had experts studying bicycles since the time when we sold the high-wheel affairs at $135—and saved buyers money on them. Production has enormously increased; expenses for manufacturing have almost correspondingly decreased, but today no entirely safe and durable bicycle can be retailed under $37.50. Not every low-price wheel will quickly go to smash. But there can be no assurance as to any particular one proving really cheap.

We confidently state that no wheel need sell for $100, if wasteful expenses are clipped off; or for

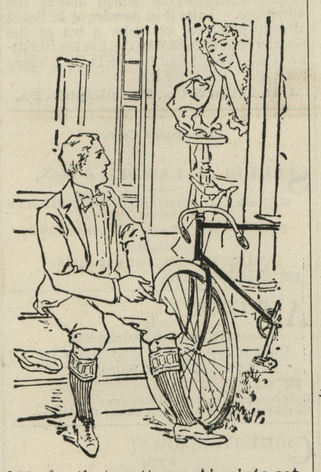

$80, for that matter. Absolute satisfaction is yours with a Continental at $50 or a Continent at $37.50. The country has been searched to find a safe wheel to sell for less. Our experts have not found one.

Now bicycles are wonderfully like other goods—as to true cheapness, and all the beating of tom-toms, and fine talk in the papers, cannot make collections of stale goods truly interesting. Pin printed promises to the things you buy and see how they tally.

New Gloves THE world's best glove maker is working for us, and Paris shall not sell gloves better than they're sold at Wanamaker's. These lots just here from France—

For Misses—The Reta. Real kid, 4 pearl buttons; embroidered backs. Tan, browns, mode, pearl, white, black. $1.
The Dauphine. Real kid, 4-button; richly embroidered. The finest, $1.50.
For Women—Largo. A fine suede glove; 4-button. Colors and black. $1.
The Dauphine. Our finest glove. All colors, black and white. $1.75.
For Boys—One-clasp real kid gloves; embroidered. Tan, red tan, pearl white, black. $1.50.

Different from usual gloves as this store is different from other stores.

Rose Bushes TWO YEARS ago we sold 25,000 Rose Bushes. Last year we sold 50,000. This year? We'll sell all we can get. These Roses are grown in Holland—great big stalky bushes that only need your tender planting and a few sun-kisses to produce a wealth of blooms.

They are all hardy roses and are TO BE PLANTED AT ONCE. If your bed is not ready to put the roses in their intended positions, just plant your entire purchase in a bunch, and they will keep in good order. Do not put them in the cellar.

15c each; 2 for 25c.; $1.25 a doz.

Too big to mail, but they may be expressed at your expense. We have arranged to pack them even better than last year.

Names and Colors of Roses—

General Jack, scarlet.
La France, bright red.
Magna Charta, brilliant pink.
Paul Neyron, dark rose, very large.
Ulrich Bruner, cherry red.
Perle des Blanches, white.
Madame Gab. Luizet, satin pink.
Baroness de Rothschild, light pink.
Marshal P. Wilder, cherry rose.
Persian Yellow, yellow.
Madame Plantier, white.
Mrs. John Laing, soft pink.

John Wanamaker

Work called for and delivered when requested at 228 Maple Avenue.

The Chestertown Laundry

Is the place where you can get your Laundry Work done, not only at the shortest possible notice, but also work equal to any city laundry, a proof of which we have in the increase of trade the past year. Thanks to our friends and the public in general for the liberal patronage they have given us. We hope, by promptness and satisfactory work to be still favored with their patronage.

WILLIAM GREEN.
Jan. 2, 1897. Chestertown Laundry.

NEW SPRING STOCK, Men's, Ladies' and Children's Shoes, at Low Prices.
a3 J. H. SIMPERS.

OUR

New Store is Complete!

We Have Spared No Pains in Making It | A Model Store!

WE ARE NOW in position to serve you with the BEST MERCHANDISE at the VERY LOWEST COST. With us You Always See Something NEW. Every day adds New Selections to our Immense Spring Stock.

All Wool Dress Suitings...25c.
Fine Line of New Styles White Goods and Hamburgs, low prices.
Best 12½ cent Zephyr Ginghams.....8½c.
See our Fine 8 cent Brown Muslin .....5½c.
Fine Dimities and Percales short lengths of 12½ cent Goods.....6¼c.
Good Feather Ticking.....10c.

Ext. 50c. All Linen Table Damask ..... 39c.
Enterprise Coffee still.....12½c.
Coffee Essence only..... 1c.
We now offer Fine Cake Laundry Soap..... 2c.
Fine Corn Starch only.... 3½c.
Carpet Tacks, all sizes.... 1c.
Matting Tacks only..... 2c.
We sell "All Cream" Cheese ..... 14c.
Armour's Best Dried Beef 16c.

We Have About 5,000 yards Straw Mattings,

Which we purchased last fall, and can now sell at the present wholesale prices. See our Large Line and Low Prices.

GOOD FLOOR OILCLOTH .....15c.
BEST 25c. FLOOR OILCLOTH.....19c.
WE SELL OUR BEST $1.50 OAK ROCKERS.....98c.

MEDDERS & CO.

Highest Price Paid for EGGS and CHICKENS.

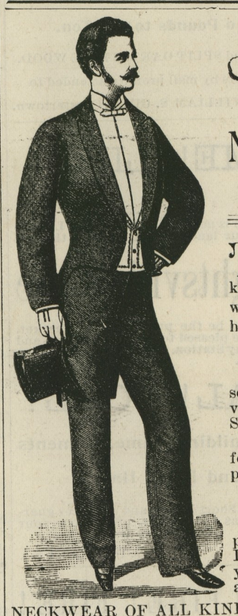

THIS IS A GRAND PICNIC FOR

CASH BUYERS

AT THE

New York Clothing House

Across From Voshell House.

THE New York Clothing House is ready with their SPRING STOCK for 1897. Suits of all kinds, from the cheapest to Highest Qualities, and will offer you them at the very lowest prices ever heard of in this community

PANTS. PANTS.

A very large line of Men's Pants, and the finest selection ever seen before, and I will sell them at very low prices, that everybody can have a fine Spring pants for a little money.

I will sell CHILDREN'S KNEE PANTS for only ten days for 10 cents per pair, only two pair to one buyer. Children's Knee Suits 74 c. up.

HATS. HATS.

Hats of all kinds and latest styles at the lowest prices at the New York Clothing House. A BIG LINE of Fancy Percal Shirts from 25cts. up, and you can get them only at the N. Y. Clothing House, any style and any price you want.

NECKWEAR OF ALL KINDS AND ANY STYLE YOU WANT, AT VERY . . . . . LOW PRICES. . . . . .

Gents Furnishing Goods Almost for Little Nothing.

SHOES. SHOES. SHOES.

MEN'S Sunday shoes from 99 cents up. LADIES Sunday shoes from 68 cts. up. LADIES SLIPPERS from 49 cents up. MISSES and CHILDREN'S Shoes for a very little money.

All I ask the public is to come and see the N. Y. Clothing House, and I am sure that I could sell you cheaper than you could get them elsewhere.

COME EARLY AND GET RICH MAN'S GOODS AT POOR MAN'S PRICES.

Don't forget the place

NEW YORK LEADER OF LOW PRICES. **CLOTHING HOUSE,**

No. 344 High Street, Chestertown, Md.

Spot Cash Quotations.

$1.98 per Set for what we have left of the Fine Decorated Chamber Sets.
25 cents per gallon buys nice 40 cent Golden Syrup.
12½ cents per gallon buys good Sugar Molasses.
10 cents per gallon buys good Vinegar.
6 cents buys 5 pounds Washing Soda.
5 cents buys 2 Bars Good Washing Soap.
25 cents buys 3 Boxes of Good Lye.
25 cents buys 7 bars of Soap, good as B. T. Babbitt's.
5 cents buys Good Apron Ginghams.
6½ cents buys good 4-4 Percales.
3¾ cents buys good Light Calicoes.
20 cents per Basket buys Good White Potatoes.
23½ cents per Basket buys Extra Nice Mealy white Potatoes.
25 cents buys 3 Gallon 150 test Coal Oil.
25 cents buys 5 packages of 10 cent Oat Meal.

Mattings at Special Low Prices.

LARGE LINE, LOWEST PRICES and BEST ASSORTMENT.
Don't Buy until you See Our Stock.

DRESS GOODS IN VARIETY.
Special Prices on Men's, Women's and Children's SHOES.
Odd and End Lot of LADIES' SHOES from 88 per pr. cents up.
MEN'S SHOES from $1.00 per pair up.
LINES, BRIDLES, COLLARS, TRACES.
FLOUR by the Barrel or Bag. Our Bag Flour for 23c. can't be equaled.
CLIFTON FLOUR by the Barrel $5.45 next week at store.
10 yards GOOD BED TICK for $65c.
10 yards EXTRA GOOD BLEACHED MUSLIN for 65 cents.

Call and see us before buying.

R. F. PARKS.

©Maryland State Archives, msa_sc6000_3_1-0879.jpg