W. S. WALKER. H. M. BROWN.

BECK, WALKER & BROWN,

FERTILIZER MANUFACTURERS.

Offer to the Farmers of KENT and QUEEN ANNE'S Counties

Fertilizers of All Kinds

WE WOULD CALL ATTENTION TO OUR

Special Brands for the Spring Crops of 1897,

CORN AND TOMATOES.

We are also prepared to fill orders for SPECIAL MIXTURES for all crops, POTATOES, OATS, ASPARAGUS, GENERAL TRUCK, Etc.

All of these goods will be in first-class condition, and only the best material obtainable will be used in their composition. They have been used by a number of our prominent farmers for the past five years, and in all cases have given satisfactory results. We would be glad to refer intending purchasers of Fertilizers to the parties who have used them. All our brands of goods are prepared under the personal supervision of Mr. P. B. HOLLIS, who is well known in this community as an expert agricultural chemist.

☞BUSINESS OFFICE in the KENT NEWS Building, where we shall be pleased to see our friends and the public. March 13, 1897.

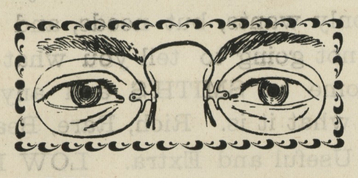

DO YOU SUFFER WITH HEADACHES?

No doubt you do, for there are few who don't. Headaches are usually caused by over worked eyes, and the only **permanent relief** is glasses. Don't wait till your head aches again, but call at once and have us examine your eyes free of charge. Reasonable charges for glasses.

F. W. McALLISTER & CO.,

OPTICIANS.

3 North Charles Street, Baltimore.

Send 20 cents in Stamps for a Splendid 12-inch Thermometer. Booklet on Vision mailed free to any address.

R. BERGEN

HAS RECEIVED A NICE LINE OF

SPRING GOODS!

CONSISTING OF

Dress Goods in all Shades, and Fancy Silks for Waists and Trimmings. Also Wash Goods for Spring wear. We keep nothing but the best brands of Muslin (no seconds) in 4-4, 5-4, 6-4, 8-4 and 10-4, and sell them at Rock Bottom Prices; also, the best quality longe loth, for Children's wear.

A FULL LINE OF WHITE GOODS

for Aprons and Dresses; also, a select line of Embroideries in Muslin, Nansook and Swiss, in all widths. Drapery for covering Furniture always on hand.

MILLINERY! MILLINERY! MILLINERY!

MRS. R. BERGEN is prepared to show her early line of SPRING MILLINERY, consisting of Chiffon in Fancy Shades in narrow and wide widths. All kinds of Gimps for making Hats and Early Spring Flowers. Also, HATS in Plain and Fancy Straws, always on hand. A very fine stock of Millinery to select from. All kinds of Plain and Fancy Ribbons for Neckwear. Also, the latest style of Ruchings.

We Make BLACK DRESS GOODS a Specialty.

When in Want of Fine Goods and Low Prices, call it

March 13, 1897. R. BERGEN'S.

SURETY BONDS FURNISHED.

FIDELITY AND DEPOSIT COMPANY OF MARYLAND,

Home Office: — Northwest Corner Charles and Lexington Streets,

BALTIMORE, MD.

RESOURCES December 31st, 1896:

PAID-UP CAPITAL	$750,000.00
SURPLUS	500,000.00
RESERVE REQUIREMENT	360,698.99
UNDIVIDED PROFITS	96,126.97
TOTAL	$1,706,825.96
Losses paid since organization	$199,413.33.

THE OLDEST AND STRONGEST SURETY COMPANY IN THE SOUTH.

BECOMES SURETY on Bonds of Executors, Administrators, and in all undertakings in Judicial Proceedings. *Does nothing to conflict with the business of lawyers.*

Accepted by the UNITED STATES GOVERNMENT as sole surety on Bonds of every description.

BECOMES SURETY on Bonds of SHERIFFS, REGISTERS OF WILLS, CLERKS OF COURTS, COLLECTORS and other Officials of States, Cities and Counties. Also on Bonds of Contractors and Employes of Banks, Mercantile Houses, Railroads, Express and Telegraph Companies, and on those of OFFICERS OF FRATERNAL ORGANIZATIONS.

HERMAN E. BOSLER, SECRETARY AND TRER. EDWIN WARFIELD, PRESIDENT.

Dr. Deane's Dyspepsia Pills.

For thirty years Dr. Deane has made a study of dyspepsia, and in thirty years has cured more cases of it than probably any other fifty physicians combined. He gave up the study of theology and took to medicine, because the most eminent physicians of that day gave him up as a chronic dyspeptic, with only a short time to live.

Result of this change—a hearty, healthy, useful life, an enormous practice, and a demand for his pills greater than for all others combined wherever known. For sale at all druggists'. Send for a free sample. White wrapper if constipated, yellow if bowels are loose.

DR. J. A. DEANE CO., Kingston, N. Y.

BEFORE I could get relief from a most horrible blood disease, I had spent hundreds of dollars TRYING various remedies and physicians, none of which did me any good. My finger nails came off, and my hair came out, leaving me perfectly bald. I then went to

HOT SPRINGS

Hoping to be cured by this celebrated treatment, but very soon became disgusted, and decided to TRY

S.S.S.

The effect was truly wonderful. I commenced to recover after taking the first bottle, and by the time I had taken twelve bottles I was entirely cured—cured by S. S. S. when the world-renowned Hot Springs had failed.

WM. S. LOOMIS, Shreveport, La.

Our Book on the Disease and its Treatment mailed free to any address.

SWIFT SPECIFIC CO., Atlanta, Ga.

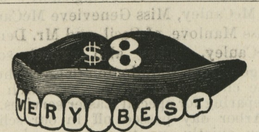

Twice the Price

Would not buy a better set of teeth than we make for $8.00. A smaller price would make perfection impossible.

Sizes, shapes and shades for all ages, features and complexions, but only one quality—the best.

Extracting, 25c. With Zono or gas, 50c. Cleaning, 75c. Silver fillings, 75c. Platina, $1.00. Gold, according to size. Solid gold Crowns, $7.50.

$8.00—VERY BEST TEETH—$8.00

Sole owners of ZONO, for painless extracting without sleep or danger.

U. S. DENTAL ASSOCIATION,

1 NORTH CHARLES STREET,

BALTIMORE.

Wash'ngton Office, cor. 7th and D Sts., N. W.

WE EXAMINE EYES FREE!

OCULISTS' ORDERS FILLED.

YOU THINK YOUR EYES DON'T NEED EXAMINATION?

Have you Headache? Do your eyes burn? Have you twitchings of the lids? Do you have trouble to read fine print? Have you pains in the back of your head? Do your eyes feel heavy in the morning?

The celebrated "DIAMANTA" glasses, which are made only by us, and which are recommended by leading physicians as the best aids to weak eyesight, will remedy all eye troubles.

Solid Gold Spectacles $2.25; usual price $5.00
Steel Spectacles .50; usual price 1.00
Artificial Eyes inserted 4.00; usual price 10.00

M. ZINEMAN & BRO. | 130 South 9th St.
OPTICIANS | PHILADELPHIA.
Between Chestnut and Walnut Sts.

COSGRIFF, BECK & HAZELL,

(Successors to Cummins & Cosgriff,

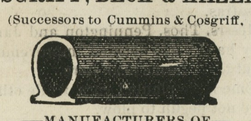

—MANUFACTURERS OF—

Porous Drain Tile!

Egg-Shaped, 2 to 8 inches calibre. Bound with collar, 2, 2½ and 3 inches calibre.

☞Send for price-list and circular.

Address, COSGRIFF, BECK & HAZELL

2m5. SMYRNA, DELAWARE.

GEORGE W. SMITH, Agent, Chestertown

BRYAN VISITS MCKINLEY.

A Remarkable Ovation at The White House.

Wm. Jennings Bryan was in Washington the first of this week to argue the rights of the people of Nebraska against certain railroads in the Supreme Court. The following account of his visit shows the remarkable hold this man has upon the public mind and heart:

For hours before the convening of the court a large crowd of men and women, notably the latter, were waiting to be let into the court room. Once in they patiently waited several hours longer in the hope, as one man stated it, of "Hearing the great man say something."

The Capitol was not the only place where an ovation was accorded Mr. Bryan. At the White House, as well, he was besieged by an admiring crowd when he called to pay his respects to the President. At 10 o'clock, accompanied by Benton McMillin and Attorney-General Smythe, of Nebraska, Mr. Bryan left his hotel in an open carriage. As soon as his presence became known at the White House he was surrounded by a number of Senators and Representatives, all of whom greeted him cordially.

Senator Hanna was one of the first who sought the Democratic candidate, and Mr. Bryan and the man whose efforts succeeded in keeping him out of the Presidency chatted pleasantly for several minutes. Mr. Bryan was escorted to President McKinley's private office by Secretary Porter, where he remained in conversation with his successful rival for fifteen minutes. When he left the office he was besieged by a crowd of men and women who were waiting to see President McKinley. Mr. Bryan's presence, however, seemed to make them forget their mission, and they followed him out into the corridors.

As he walked down the broad steps some enthusiastic admirer asked: "What do you think of the Ohio elections?"

"Oh, they show a general revival of confidence in Ohio," Mr. Bryan ironically replied.

Mr. Bryan's address before the court was dignified and at times oratorical. It was evident that he impressed his hearers. The nine Justices leaned forward with all the interest their dignity would allow. When he had finished Justice Gray asked him a question and seemed highly pleased with the prompt and frank reply.

A Noted Wedding.—The marriage of Postmaster-General James A. Gary's daughter, Miss Ida Catherine Gary, to Mr. Francis Edward Pegram Wednesday at Brown Memorial Church was a brilliant ceremony, witnessed not only by hundreds of their Baltimore friends, but by a large delegation from Washington, including Vice-President Hobart and five of Mr. Gary's associates in the cabinet of the President.

President McKinley was expected to be present, but was detained at the last moment and sent his regrets to Mr. Gary by wire. Secretary of the Treasury Gage, Secretary of War Alger, Secretary of Interior Bliss, Secretary of Agriculture Wilson and Attorney-General McKenna were the cabinet officers present. With the party were Mrs. Hobart, Mrs. Gage and Mrs. Alger. Governor and Mrs. Lowndes were also present.

The presents received by the couple were among the handsomest and most numerous ever received by a Baltimore bride and groom. One of the largest rooms in the house had to be equipped with tables extending all around it to hold them. Silver, glass, china, pictures, rare laces, jewels, fans, personal belongings and bric-a-brac were sent by friends in New York, Philadelphia, Baltimore, Washington and Chicago.

President McKinley sent a dozen handsomely chased silver peppers. Vice-President Hobart's gift consisted of one dozen bouillon cups of rare Dresden, each piece bearing two figures on a pale yellow ground.

Mrs. Anthony Drexel, of Phila., sent a pair of large, beautifully wrought silver dishes. Silver vegetable dishes, plates in silver and an entire tea service of beautifully chased silver were received, as well as a full service in cut glass and one in gilded glass.

JUST RECEIVED

First shipment of ALLEN'S ANTI-RUST JAPAN, for all exposed metals, viz.: Tin and Steel Roofs, Iron Fences and Railings. Said to last 10 years. Sold by

JOSEPH GUEST,

m18-tf. Chestertown, Md.

SPRING STYLES in Men's and Boys' Hats. J. H. SIMPERS.

Potatoes,

Tomatoes, Melons, Cabbage, Turnips, Lettuce, Peas, Beets, Onions, and all Vegetables, remove large quantities of Potash from the soil. Supply

Potash

in liberal quantities by the use of fertilizers containing **not less than 10% actual Potash.** Better and more profitable yields are sure to follow.

All about Potash—the results of its use by actual experiment on the best farms in the United States—is told in a little book which we publish and will gladly mail free to any farmer in America who will write for it.

GERMAN KALI WORKS, 93 Nassau St., New York.

Farmers, Stockmen

AND DAIRYMEN.

You are especially interested in the care of your live stock; and know that by keeping them in prime condition they can be made more valuable to you, and give better returns. During the winter months when off grass, it is absolutely necessary that they should have a true tonic, something to take the place of the nourishment obtained from roots and herbs they get when browsing on the hill sides. For such, we direct your especial attention to the **Gleason's Horse and Cattle Powder,** a compound that is purely vegetable and the fruits of careful study by the originator, who has had years of experience in handling stock of all kinds.

Properly fed in small doses it purifies the Blood, regulates the Bowels, aids Digestion, expels Worms, Grubs and Botts, creates Bone and Muscle, cures Colds, Epizooty and Distemper, restores the Appetite, tones up the entire System, and makes the Horse more Handsome and valuable to the owner. As a Milk, Flesh and Butter producer it is unsurpassed.

Gleason's is a thorough condition Powder that no Farmer, Stockman or Dairyman should be without.

It is sold by all dealers and prepared by

Gilbert Bros. & Co.,

BALTIMORE, MD.

FALL and IWNTER

GOODS for SUITS!

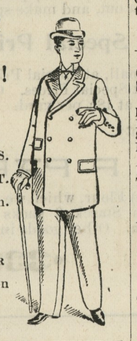

GIVE US A CALL.

LOOK AT MY SAMPLES.

I HAVE A FINE LOT.

YOU will do well to stop in.

H. KAPLAN,

MERCHANT TAILOR

Next door to Stam's Hall on Court street.

$1.35 Cash! $1.35 Cash!

—FOR THE—

Kendall Farm Gate!

Gate 11 feet long, 5 feet high, 5 slats, made of Cypress. Strongly made. Orders solicited. Order 1 week before you need gate.

A. M. KENDALL,

m30-tf. FAIRLEE, MD.

LUMBER.

GEO. F. SLOAN & BRO.

414 LIGHT STREET WHARF, BALTIMORE, MARYLAND.

We offer you, delivered to Wharf or Depot in Baltimore:

1 inch Yellow Pine Boards, Edge,	$12.50 per M.
1 inch Worked Yellow Pine Flooring,	15.00 per M.
6x20 Sawed Cypress Shingles,	6.00 per M.

These goods are excellent value for the money. We have higher grades at higher prices. If you wish prices on other goods, write us and we will reply promptly.

SASH, DOORS, BLINDS, Etc.

SHINGLES.

Professional Cards.

DR. C. P. GILPIN,

DENTIST, CHESTERTOWN, MD.

Main Street, opposite the Old Stand. Office Hours: 8.30 to 12 M., 1 to 4 P. M.

Teeth extracted by local anæsthetics and comparatively without pain.

Having enlarged my office and added many new conveniences, I am able to offer my patients much greater comfort while under treatment than in the past.

DR. T. H. COOPER.

SPECIALTY:

The treatment and cure of Alcoholism (or liquor habit), Morphine, Opium, Cocaine habit, and all other kindred diseases, a specialty.

OFFICE ON MAIN ST., - CHESTERTOWN, MD.

Can be found in his office every day from 9 a. m. till 12 m.; and from 3 to 2 and 7 to 9 p. m., Sunday excepted.

EBEN F. PERKINS,

ATTORNEY,

has resumed the active practice of law. Business promptly attended to. Money for several clients to loan.

Office in the same building as the *Transcript.* a8-3m.

HENRY W. CATLIN,

ATTORNEY-AT-LAW

Office in Simpers Building, opposite Jail.

CHESTERTOWN, MD.

C. H. B. MASSEY,

ATTORNEY-AT-LAW,

e15. CHESTERTOWN, MD.

MARION DEK. SMITH,

ATTORNEY-AT-LAW,

Chestertown, - - Maryland.

Prompt attention will be given to all business. Loans negotiated. m21-tf.

JOHN D. URIE,

ATTORNEY-AT-LAW.

Will practice in Kent and Queen Anne's counties.

DR. CHAS. RICHARD TWILLEY,

A Graduate of the Baltimore College of Dental Surgery,

having enlarged and otherwise added to the conveniences of my office on Main street, I am prepared to perform operations in advanced Dentistry in the most approved style.

☞TEETH EXTRACTED WITHOUT PAIN.

To prevent needless delays, patients may, in person or by mail, make engagements for any hour or date desired if not already engaged.

☞Will be at Rock Hall every Thursday at the residence of MRS. ABE CASEY opposite Lenora Wilkins' Store.

DR. CHAS. RICHARD TWILLEY,

Office 115 Main street, with Dr. J. T. Twilley.

CHESTER RIVER STEAMBOAT CO.

STEAMER E. A. FORD will leave Chestertown at 8 o'clock A. M., on Monday, Wednesday and Friday, stopping at Rolph's, Booker's, Quaker Neck, Bogle's, Queenstown and Kent Island. Returning, leave Baltimore at 10.30 A. M., on Tuesday, Thursday and Saturday, making the above landings.

STEAMER GRATITUDE will leave Centreville at 7 A. M., daily, except Sunday, stopping at landings on Corsica River, Jackson Creek and Rock Hall. Returning, leave Baltimore at 2.30 P. M., for same landings.

GEORGE WARFIELD,

April 10, 1897. President.

STEAMER SASSAFRAS.

On and after Saturday, Feb. 27, 1897, will leave Georgetown on Monday, Wednesday and Friday at 7.30 a. m., Shallcross' 7.45, Cassidy's 8.00, Turner's Creek 8.15, Betterton 9.00, Buck Neck 10.15, and Gale's Wharf 10.30.

Returning, will leave Baltimore, Pier 6 Light Street, at 10.30 a. m., on Tuesday, Thursday and Saturday for above landings.

WILLIAM CUNDIFF,

Feb. 27, 1897. Superintendent.

SPRING SCHEDULE.

Beginning March 6th, 1897,

THE POPULAR STEAMER EMMA GILE

EVERY SATURDAY.

Leaving Tolchester at - 9 a. m. and 4.30 p. m.
" Baltimore at - 7 a. m. and 2.30 p. m.

The Tolchester Route is the Shortest, Cheapest and Most Desirable Route to Baltimore, 3½ hours in the city and return the same day.

Russell's stage makes connection from Chestertown with boat each trip.

For further information apply to

TOLCHESTER COMPANY,

Pier 16 Light St., Balto.

Or G. E. NOLAND, Tolchester.

BALTO., CHESAPEAKE and ATLANTIC RAILWAY CO.

SCHEDULE IN EFFECT Dec. 30th, 1896.

WATER AND RAIL ROUTES

to Ocean City and all points on the Chesapeake Bay.

FOR HEALTH, PLEASURE AND BUSINESS.

Unexcelled facilities for both passenger and freight traffic. Close connection with the trunk line railroads, insuring convenience to the traveller, and the quick dispatch of all freights. Fifteen commodious and handsomely fitted out steamers. Comfortable staterooms. Good cuisine. Polite attendance. Steamers from Piers 3, 4, and 4½ Light St. Wharf, Baltimore, as follows:

RAILWAY DIVISION—4.30 p. m., daily except Saturday and Sunday; Saturday only 3 p. m. for Claiborne and stations to Ocean City. Returning leave Ocean City 6.30 a. m. daily, except Sunday, arriving at Baltimore 1.20 p. m.

CHOPTANK RIVER LINE—7 p. m. daily except Sunday, for Easton, Oxford, Cambridge, and landings to Denton. Returning leave Denton at 12.30 p. m. daily, except Saturday, Cambridge 6 p. m., Oxford 7.30 p. m., Easton 9.30 p. m., arriving in Baltimore 5 a. m.

WICOMICO RIVER LINE—5 p. m. every Tuesday, Thursday and Saturday for Wingate's Point, Deal's Island and landings to Salisbury. Returning, leave Salisbury at 2.30 p. m., every Monday, Wednesday and Friday, arriving in Baltimore at 6 a. m.

NANTICOKE RIVER LINE—5 p. m. every Monday, Wednesday, and Friday for Deal's Island, and landings to Seaford, Del. Returning, leave Seaford at 12 o'clock noon Tuesday Thursday and Sunday, arriving in Baltimore at 5 a. m.

GREAT WICOMICO AND PIANKATANK RIVER LINE—5 p. m. every Tuesday and Friday for the Great Wicomico River, Dividing, Indian and Dymer's Creek's, Little Bay, Milford Haven and Piankatank River to Freeport. Returning, leave Freeport 6 p. m. every Monday and Thursday, arriving in Baltimore at 5 a. m.

STEAMERS FROM SOUTH STREET PIER:

POCOMOKE RIVER LINE—5 p. m. every Tuesday and Friday for Crisfield, Tangier Island, Onancock, and landings to Pocomoke City and Snow Hill. Returning, leave Snow Hill at 6 a. m., Crisfield 6 p. m. every Monday, and Thursday, arriving in Baltimore at 6 a. m.

MESSONGO and OCCOHANNOCK RIVER LINE—5 p. m. every Sunday for Fords, Crisfield, Harborton, Evans, Boggs, Hunting Creek, Messongo and Rues. Returning Tuesday, leave Rues at 7 a. m., Crisfield 6 p. m., arriving in Baltimore at 6 a. m. next morning. 5 p. m every Wednesday for Fords, Crisfield, Harborton, Evans, Boggs, Hunting Creek and Messongo. Returning every Friday, leave Messongo 6 a. m., Crisfield 6 p. m., arriving in Baltimore 6 a. m. next morning.

Tickets for sale on board steamers. For full schedule write or apply to

WILLARD THOMPSON, Gen'l Mgr.,
241 South Street, Baltimore, Md.

©Maryland State Archives, msa_sc6000_3_1-0889.jpg