Stock Diseases to Be Investigated.

The State live stock sanitary board held a meeting a few days ago in Baltimore and Dr. Clements reported eight of a herd of nine cattle in Frederick county suffering from tuberculosis. The board is now gathering data as to what it will cost to have the cattle of the State examined and to ascertain to what extent the disease prevails and to find some means by which it may be stamped out. The board wants authority to follow in part the plan adopted in Massachusetts, to appoint a number of veterinary surgeons, who shall make inspection in the various counties of the State. If such a plan is adopted the farmers should heartily enter into it and assist the local veterinary in the work as dairymen are the ones to be benefitted. The first and last case discovered in Kent was about 2 years ago.

Some Politices.

Hon. John E. Hurst, late candidate for governor in speaking of party organization says:

"My idea about party organization is to effect a thorough organization, both in the city and in the counties, nominate good men for the Senate and the House, and if the Democrats should succeed in electing these men let there be a free, open fight for the senatorship and the best man win."

Gov. Lowndes is not to have such a "walk-over" in the Senatorial fight as he anticipates. State's Attorney Adrian Posey, of Charles county, was in Baltimore Tuesday. In speaking of the political conditions in Southern Maryland he said:

"As far as the feeling about the United States senatorship is concerned, there is but one sentiment expressed in my county, and I am creditably informed that a similar feeling exists in Prince George's, Calvert and St. Mary's counties. There is no Lowndes boom with us in Southern Maryland. The thirteen votes of Southern Maryland in the next Legislature will go to Annapolis pledged to Sidney E. Mudd. The only chance of a change in the sentiment for Mr. Mudd would be for Mr. Garey to assume an antagonistic attitude toward him.

"The dictatorial attitude assumed by Mr. Wellington is not relished by Southern Maryland republicans, although we have to grin and bear it."

Plumbing and Machine Work!

Executed in a Skillful Manner, in Every Detail. Steam and Hot Water Heating. PIPE and PIPE FITTINGS, PLUMBING MATERIAL, BATH TUBS and SANITARY ARRANGEMENTS. Also RUBBER HOSE and HOSE FITTINGS.

Wind Mills and Pumps of Every Description.

Special attention to

Repairing Engines and Boilers.

☞Also, BICYCLES REPAIRED.

FRANK M. MILLER,
KENT NEWS Building. Chestertown, Md.

This is

JAKE THOMPSON'S SPACE

Not making much fuss about Low Prices but SELLING THE GOODS just the same, and at prices that simply astonish. All goods at GREATLY REDUCED PRICES, to make room for Spring Goods.

A FRESH LOT OF

Home-Made Mincemeat

13 Cents per Pound.

☞ROCK HALL BREAD always on hand.

Respectfully,
J. F. THOMPSON,
Jan. 23, 1897. Chestertown.

A Sure Corn Grower!

KANGAROO AND

Black Residuum Mixture.

Keeps the corn from FRENCHING, keeps it green and ears well. Farmers who have used this Mixture in Kent say it is the best Mixture on the market for CORN. A trial is all that is asked to know its merits, and it is cheap, too. For sale by

JOHN BRICE,
m13-tf. Chestertown, Md.

WAGNER GREEN HOUSE.
WEST PRATT ST., BALTIMORE, MD.
J. & B. L. WAGNER, PROPRIETORS.

This Restaurant is the oldest and most extensive in its accommodations of any in the city. The crowds which lunch and dine daily at this restaurant attest the public approbation of its management.

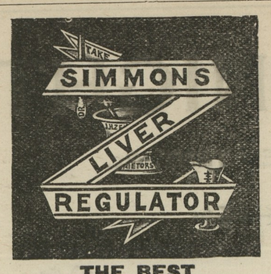

THE BEST
SPRING MEDICINE

is SIMMONS LIVER REGULATOR—don't forget to take it. The Liver gets sluggish during the Winter, just like all nature, and the system becomes choked up by the accumulated waste, which brings on Malaria, Fever and Ague and Rheumatism. You want to wake up your Liver now, but be sure you take SIMMONS LIVER REGULATOR to do it. It also regulates the Liver—keeps it properly at work, when your system will be free from poison and the whole body invigorated.

You get **THE BEST BLOOD** when your system is in A1 condition, and that will only be when the Liver is kept active. Try a Liver Remedy once and note the difference. But take only SIMMONS LIVER REGULATOR—it is SIMMONS LIVER REGULATOR which makes the difference. Take it in powder or in liquid already prepared, or make a tea of the powder; but take SIMMONS LIVER REGULATOR. You'll find the RED Z on every package. Look for it.

J. H. Zeilin & Co., Philadelphia. Pa.

WILLIAM S. CULP,

—WHOLESALE AND RETAIL DEALER IN—

Coal, Wood, Lime, Cement

AND BALED HAY.

2,240 Pounds to the Ton.

SAWED and SPLIT OAK and PINE WOOD.

☞Orders by mail promtly attended to

WILLIAM S. CULP, Chestertown.

LIME! LIME!

The Season is now at hand for using Lime to improve your land. We are handling the best

Wrightsville Lime

considered to be the purest on the market. We would be pleased to quote you prices and deliver at any Station, on the Kent or Queen Anne's R. R.

COAL! COAL!

Wood, Building Lime, Cements

and Baled Hay

delivered at Short Notice and at prices guaranteed low as the lowest. Soliciting your trade. I remain yours,

Mar. 28. J. D. BACCHUS.

FIRE! FIRE! FIRE!

—o—

LIGHTNING! LIGHTNING!

Those desiring protection from FIRE or LIGHTNING call on or address

HARRY L. BOYD,
CHESTERTOWN, MARYLAND.

—AGENT FOR—

ÆTNA, OF HARFORD, CONN.,
Assets $11,000,000.

PHŒNIX, OF HARTFORD, CONN.,
Assets $6,000,000.

Where the lowest rates consistent with honest protection will be given.

☞Don't wait until you are burned out.

H. L. BOYD,
aprl. CHESTERTOWN, MD.

Spring Goods!

NEW STOCK!

DRY GOODS,

NOTIONS.

SHOES and SLIPPERS,

HATS, New Spring Styles.

☞Prices to compete with the Lowest.

J. H. SIMPERS,

223 HIGH STREET.

DR. ANNA GIERING
REGISTERED PHYSICIAN,
Twenty-five years' experience. Specialist in **Diseases of Women only. Private Sanitarium** of high repute. Absolute privacy afforded. **Female Regulative Pills** $2.00 per box. Advice by mail.
1603 EAST BALTIMORE STREET, BALTIMORE, MD.

WHITEWASH BRUSHES from 5c. up.
J. H. SIMPERS.

Wall Paper and Paints!

The time to Paint and Paper has arrived.

Prices Never Were So Low!

Good Paper 4c. per Single Roll.

REMNANTS—Perhaps Enough for your Room at less than Half Former Price. GOOD PAPER-HANGERS sent anywhere, or if you prefer to do your own Paper-hanging we will give you a Printed Guide FREE.

Plenty of Good Reliable PAINTS
at Greatly Reduced Prices.

Machinery Oils, Tar, Oakum and Pitch

JOHN BARTLEY,
CHEAPEST FURNITURE HOUSE in Kent county. Next door to Old Bank, down town

Commission Cards.

SAMUEL M. LAWDER & SON,
GENERAL COMMISSION MERCHANTS for the sale of
FRUITS, FISH, WOOL, POULTRY, LIVE STOCK, &c.
No. 125 Light St., Baltimore, Md.
☞Established 1892.

STEVENS BROTHERS,
Members of Chamber of Commerce,
COMMISSION MERCHANTS,
for the sale of
GRAIN, FRUITS, LIVE STOCK, WOOL AND COUNTRY PRODUCE GENERALLY.
☞Special attention given to the sale of Grain and Fruits.
No. 206 S. Charles St., Baltimore, Md.
Reference:—Merchants' National Bank.

FRANK WRIGHT & CO.,
COMMISSION MERCHANTS,
for the sale of
GRAIN, FRUITS, FISH, LIVE STOCK, WOOL, HIDES, FURS and GENERAL PRODUCE,
No. 304 South Charles Street, Baltimore, Md.

JAMES W. JEROME & CO.,
COMMISSION MERCHANTS,
for the sale of
GRAIN, FRUITS, LIVE STOCK, WOOL, AND COUNTRY PRODUCE GENERALLY.
Special attention given to the sale of Grain and Fruits.
18 East Camden St.,
Near Light St. Wharf, Baltimore, Md.

A. P. CREW,
WITH
CLIFTON & WOODLAND,
COMMISSION MERCHANTS
217 S. Charles St., Balto., Md.
☞GRAIN and FRUITS a SPECIALTY.
Reference:—National Exchange Bank.
Members of the Corn and Flour Exchange.

COMEGYS BROWN,
WITH
LONEY & CO.,
COMMISSION MERCHANTS
GRAIN, FRUITS, POULTRY, WOOL, LIVE STOCK EGGS, HIDES, &c.
215 S. Charles St., Baltimore, Md.
Reference:—Drovers, Mechanics' and National Bank.

Philadelphia.

R. A. BRICE.
SPECIALTY in PEACHES and POULTRY,
328 N. Front St., Philadelphia, Pa.
Quick Sales. Prompt Returns.

Thanks for past patronage. I ask for a continuance of your shipments, knowing that it is better to keep old, shippers by fair and prompt dealings than to hunt new trade every year. jy20.

WILLIAM P. IRELAND,
121 Callowhill Street, Philadelphia.
COMMISSION MERCHANT
IN FRUITS, PRODUCE, POULTRY, EGGS AND LIVE STOCK.
Quick Sales at top market prices and prompt returns, daily if requested, jy13.

Road Examiners' Notice.

The undersigned having been appointed by the Commissioners of Kent county Examiners to enter upon, view and determine whether the public convenience will be promoted by the Widening of the Public Road from "Mowbray's Chapel" to the gate leading into the farm of William T. Brown, known as the "Nichols' Farm" as petitioned for by some of the citizens and taxpayers of the Seventh District, hereby give notice to whom it may concern, that

On TUESDAY, 4th day of May, 1897,

AT ELEVEN O'CLOCK A. M.,

they will meet at said Chapel to discharge their duties under said commission.

ROBERT COMLY,
S. F. SMITH,
WM. H. BROWN,
April 10, 1897-4t. EXAMINERS.

CORN!

I am now prepared to BUY CORN for rail shipment to Philadelphia, and expect soon to have orders for shipment to Baltimore, both by rail and water.

H. M. BROWN,
for I. M. PARR & SON, Baltimore, and I. M PARR & SON, LIMITED, Philadelphia.
Office:—KENT NEWS BUILLING

THE "WATTS HOUSE,"
(formerly Hall's Hotel.)
MRS. M. E. WATTS, PROPRIETRESS.

I am now prepared to accommodate boarders by the day, week or month. Special attention given to TRANSIENT BOARDERS. My table will always be supplied with the best the market affords, and every attention will be given to make our guests comfortable.

NOTICE TO CREDITORS.

NOTICE IS HEREBY GIVEN, that the subscriber has obtained from the Orphans' Court of Kent county letters of administration on the personal estate in Kent county, Maryland, of

WALTER J. MASLIN,
late of Kent county, Maryland, deceased.

All persons having claims against said deceased are hereby warned to exhibit the same, with the proper vouchers thereof, to the undersigned on or before the 19th day of October, 1897, otherwise they may be excluded by law, from all benefits in said estate. All indebted to said estate are requested to make immediate payment to the subscriber.

Given under my hand this 13th day of April, 1897.

W. FRANK HINES,
April 17, 1897—4t. Administrator.

NOTICE TO CREDITORS.

NOTICE IS HEREBY GIVEN, that the subscriber has obtained from the Orphans' Court of Kent county letters testamentary on the personal estate in Kent county, Maryland, of

ANN R. MASLIN,
late of Kent county, Maryland, deceased.

All persons having claims against said deceased are hereby warned to exhibit the same, with the proper vouchers thereof, to the undersigned on or before the 19th day of October, 1897, otherwise they may be excluded by law from all benefits of said estate. All indebted to said estate are requested to make immediate payment to the subscriber.

Given under my hand this 13th day of April, 1897.

EDWIN L. MASLIN,
April 17, 1897—4t. Executor.

NOTICE TO CREDITORS.

NOTICE IS HEREBY GIVEN the subscriber has obtained from the Orphans' Court of Kent county letters of administration on the personal estate in Kent county, Maryland, of

WILLIAM W. DUYER,
late of Kent county, Maryland, deceased.

All persons having claims against said deceased are hereby warned to exhibit the same, with the proper vouchers thereof, to the undersigned, on or before the 19th day of October, 1897, otherwise they may be excluded by law from all benefits of said estate. All indebted to said estate are requested to make immediate payment to the subscriber.

Given under my hand this 13th day of April, 1897.

MARY R. DUYER,
April 17, 1897—4t. Administratrix.

No. 1245 Equity.

Order Nisi.

Hope H. Barroll, assignee, Trustee.
versus
Henry Peaker, Charity Peaker.

In the Circuit Court for Kent Co., in Equity.

ORDERED, this 9th day of April, 1897, that the sale of the Real Estate mentioned in these proceedings made and reported by Hope H. Barroll, assignee and Trustee, be ratified and confirmed, unless cause to the contrary thereof be shown on or before the 10th day of June next;—Provided a copy of this order be inserted in some newspaper, printed and published in Kent County, once in each of three successive weeks before the 10th day of May next.

The report states the amount of sales to be $165.

SAMUEL G. FISHER, Clerk.
True copy—Test:
SAMUEL G. FISHER, Clerk.
April 10, 1897—4t.

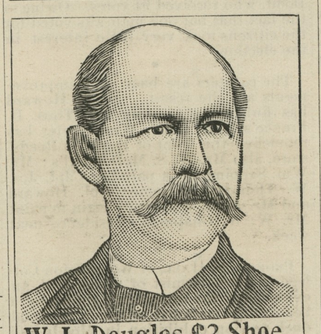

W. L. Douglas $3 Shoe.

Stylish, durable, perfect fitting.
Endorsed by over 1,000,000 wearers.

W. L. Douglas $3.50, $4.00 and $5.00 Shoes are the productions of skilled workmen, from the best material possible at these prices. Also $2.50 and $2 Shoes for Men, $2.50, $2 and $1.75 Boys

We use only the best Calf, Russia Calf, French Patent Calf, French Enamel, Vici Kid, etc., graded to correspond with prices of the shoes. If dealer cannot supply you, write

Catalog free. W. L. DOUGLAS, Brockton, Mass.
SOLD BY

T. G. WROTH,
Under Stam's Hall, - Chestertown, Md.

Special Notice!

Something NEW for FARMERS and HORSEMEN!

A COLLAR without a Stitch-strong, neat and cheap. We also have the BEST and largest stock of Collars on the Shore! You will be surprised at our 75 cent Collars, and our $1 make can't be equalled.

We make a specialty of CHEAP HARNESS as low as $5.50, while we also make the FINEST RUBBER HARNESS USED. We make all kinds of Harness and Strap work.

Bits, Bridles, Boots, Pads, Brushes and Combs, Harness Oils, Whips, Blankets, Summer and Winter Robes and Lap Dusters, Fly Nets, Pump Leathers, the latest Dog Muzzle.

REPAIRING PROMPTLY DONE.

Thankful for the past 30 years' patronage, we ask a continuance of the same.

JOHN F. HOWARD,
Adjoining Postoffice. Court Street

Spring Goods, 1897!

We are thankful to our customers for the liberal patronage extended to us for the last 37 years, and by *Strict Attention to Business and Net Cash Purchases*, we will guarantee to sell goods in our line as Cheap as any other firm for the cash or on credit.

J. K. ALDRIDGE & CO.

Ordered from factory direct, the following:

28,000 Pounds. 28,000 Pounds.

Twenty-eight Thousand Pounds of

Wire Nails, Barbed Wire, Cable Wire, No. 10 Galvanized Wire for Picket Fencing, and will be sold at a small advance over the first cost. Send your orders in early and secure the lowest net cash prices.

J. K. ALDRIDGE & CO.

SPRING STYLES in Men's and Boys' Hats.
J. H. SIMPERS.

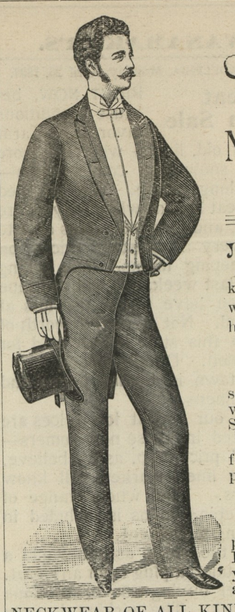

THIS IS A GRAND PICNIC FOR

CASH BUYERS

AT THE

New York Clothing House

Across From Voshell House.

THE New York Clothing House is ready with their SPRING STOCK for 1897. Suits of all kinds, from the cheapest to Highest Qualities, and will offer you them at the very lowest prices ever heard of in this community

PANTS. PANTS.

A very large line of Men's Pants, and the finest selection ever seen before, and I will sell them at very low prices, that everybody can have a fine Spring pants for a little money.

☞I will sell CHILDREN'S KNEE PANTS for only ten days for 10 cents per pair, only two pair to one buyer. Children's Knee Suits 74 c. up.

HATS. HATS.

Hats of all kinds and latest styles at the lowest prices at the New York Clothing House. A BIG LINE of Fancy Percal Shirts from 25cts. up, and you can get them only at the N. Y. Clothing House, any style and any price you want.

NECKWEAR OF ALL KINDS AND ANY STYLE YOU WANT, AT VERY . . . . . LOW PRICES. . . . . .

Gents Furnishing Goods Almost for Little Nothing.

SHOES. SHOES. SHOES.

MEN'S Sunday shoes from 99 cents up. LADIES Sunday shoes from 68 cts. up. LADIES SLIPPERS from 49 cents up. MISSES and CHILDREN'S Shoes for a very little money.

☞All I ask the public is to come and see the N. Y. Clothing House, and I am sure that I could sell you cheaper than you could get them elsewhere.

COME EARLY AND GET RICH MAN'S GOODS AT POOR MAN'S PRICES.

☞Don't forget the place

NEW YORK LEADER OF LOW PRICES. CLOTHING HOUSE,
No. 344 High Street, Chestertown, Md.

G. E. LEARY & SON,

ROCK HALL, MARYLAND.

—MANUFACTURERS AND DEALERS IN—

All Kinds Lumber and Building Material,

SASH, DOORS, BLINDS, MOULDINGS, &c.,

Peach Baskets, Lime, Bricks, Hair, Cement

SPRUCE SPARS, FENCING, PICKETS and PALINGS.

☞Shipments made by vessel to all points on navigable water.

HORNER'S ABSOLUTELY Pure Animal Bone FERTILIZERS, FOR All Crops AND Permanent Grass.

WARRANTED IN THE FULL PRICE OF THE GOODS.
Higher in Essential Qualities than any other Goods on the Market.
WE WILL SELL EITHER BY ANALYSIS, OR WEIGHT.
PREFERABLY THE FORMER WAY. SEND FOR CIRCULAR.
JOSHUA HORNER, JR. & CO.,
26 SOUTH CALVERT STREET, BALTIMORE.

N. C. CROW,
UP-TOWN GROCERY.

Full Line Dry Goods and Notions

IN STOCK, ALSO,

Groceries and Provisions,

Tobacco and Cigars.

SHOES! SHOES!

for Gents, Ladies and Children.

FLOUR.—We keep the WM. LEA & SONS FLOUR for sale by the barrel or sack, we think as cheap as you you can get it from the city, and we think their flour has no superior Come and see us and be convinced that our goods are good and cheap.

☞Country Produce wanted at highest price. Give us a call.
N. C. CROW, UP-TOWN.

BUSINESS!

THE RUSH IS ON OUR SIDE!

WE ARE SELLING MORE

Garden Seeds!

THAN USUAL.

We can still supply your wants, be they large or small. Come in, a pleasant word and a smile for everybody.

COLIN F. STAM,
April 17, 1897. DRUGGIST.

If You Wish to Buy Very Cheap

A Traction Engine,
Wheat Thresher,
Saw Mill, or a
Boiler and Engine

of the VERY BEST MAKE write to or call on

Grier Brothers,
SALISBURY, MD.

☞Also Headquarter for Planers, Flooring Machines, Shafting, Pulleys, Belting, Basket Machinery and Grate Bars.

GRIER BROTHERS,
a3-3m. SALISBURY, MD.

GARDEN SEED, 1897.

M. A. TOULSON'S

DRUG STORE.

PURE SEED, FRESH THIS SEASON.
IN ANY QUANTITY.
AT THE LOWEST PRICES.

M. A. TOULSON,
m13. Chestretown.

POULTRY WIRE NETTING.

Buy your WIRE POULTRY NETTING all sizes, at small margin over cost for cash, of JOSEPH GUEST,
f27-tf. Chestertown.

©Maryland State Archives, msa_sc6000_3_1-0904.jpg