

BILL SEZ:

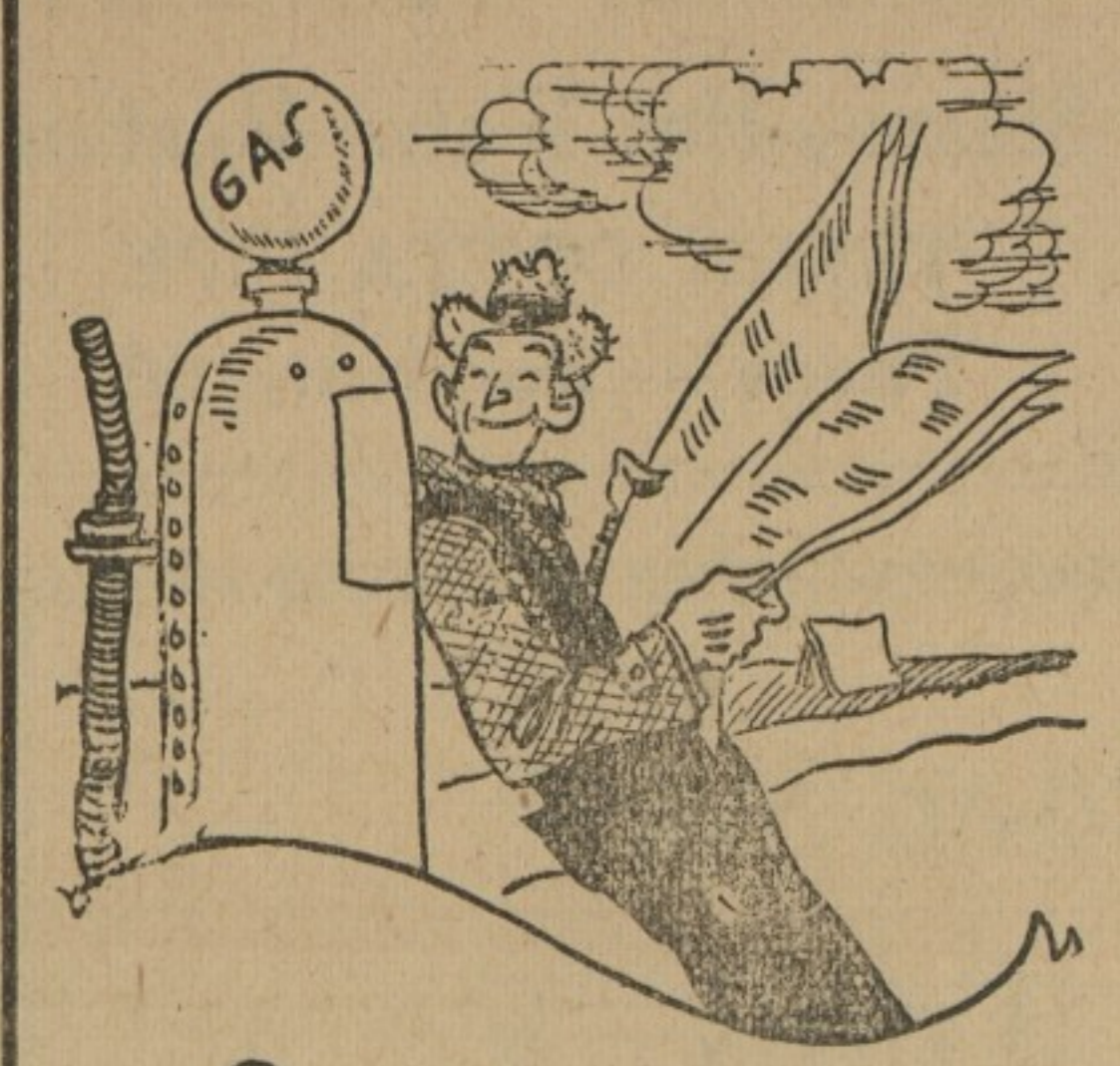

ANY A FELLER, HAY LEAD A BLUHING BRIDE TO THE ALTAR, ONLY TO LEARN A FEW WEEKS LATER, THAT HIS LEAD HAD ENDED RIGHT THERE.

BILL ALSO SAYS:— Conoco has led them on the road, and still retains it's leadership.

BILL'S PLACE
High Street, Ext.
Chestertown, Maryland
24-Hour Service

W. H. THAWLEY
PLUMBING and HEATING
Town and County Work Solicited

DR. W. H. MOYER
CHIROPRACTOR

201 Washington Ave., Chestertown

THE TOLCHESTER COMPANY

TOLCHESTER BALTIMORE FERRY

FROM THE EASTERN SHORE TO PIER 16 LIGHT STREET, BALTIMORE

(Subject to change without notice)

WINTER SCHEDULE

Weather Permitting

Effective December 15, 1934

Standard Time

STEAMER

Leaves Baltimore, week days at 8:00 a. m. and 3:00 p. m., Sundays at 8:30 a. m. and 3:00 p. m.

Leaves Tolchester, week days 10:15 a. m. and 5:15 p. m., Sundays 10:45 a. m. and 5:15 p. m.

Adults Tickets one way 60 cents. Round trip good 30 days \$1.00; Children half fare.

Saturday and Sunday Special Round Trips good one day 75 cents. Autos \$2.00 including driver. Round Trip \$3.50. Trucks at low rates.

THE TOLCHESTER COMPANY

Pier 16 Light St., Baltimore

DR. H. C. HUGHES
DENTIST

Office in the Telephone Exchange Building, Chestertown, Md.

J. Wilbur Stafford

Insurance Counsellor

To A Distinguished Clientele

Representing

New York Life Insurance Co.

Sudlersville, Maryland

Phone—Millington 39F4

Harold Jung
CHINESE LAUNDRY

317 CANNON ST. CHESTERTOWN, MD.

GOOD WASHING WINS GOOD WILL

An Authorized

FREDERIC SHOP

We recommend Fred-eric Waves

Our operator can create a beautiful coiffure for you

Park Row

Beauty Shop

Chestertown, Md.

CHURCH NOTES

Chestertown Methodist Episcopal Church

Rev. Frank White, Pastor

Visitors in our community are cordially invited to worship with us.

Those in our town who have no church affiliation are urged to make our church their church.

Services are as follows:

10:00 A. M.—Church School in all Departments, under direction of J. S. Kreger, Supt.

11:00 A. M.—Morning Worship, with "Sacrament of the Lord's Supper."

7:00 P. M.—The "Friendly Hour." An hour of fellowship in gospel singing, with orchestra accompaniment. A short sermon by pastor.

Monday, 7:30 P. M.—Official Board.

Tuesday, 7:30 P. M.—Parsonage Aid.

Wednesday, 3:00 P. M.—Junior Missionary Society.

Wednesday, 7:30 P. M.—Prayer Meeting.

Thursday, 3:00 P. M.—W. C. T. U. at Mrs. R. D. Moore's.

Friday, 6:45 P. M.—Junior Choir practice.

Christ Methodist Protestant Church Chestertown, Md.

Sunday, February 3rd, 1935.—Young People's Day.

10:00 A. M.—Sunday School with special reference to the day.

11:00 A. M.—Public Worship, The Sacrament of the Lord's Supper. Children's Church.

7:30 P. M.—Public Worship. A Dramatic Sketch by Young People. Singing led by a young lady's chorus.

Wednesday, 7:30—The Mid-week Service briefer than usual, followed by a Church Membership Meeting, which every member of the church is asked to attend.

Friday, 7:00 P. M.—Young People's Meeting at the home of Mr. Paul Adams, Mill Street.

Evangelical Lutheran Chapel Hight St., Chestertown, Md.

Sunday, February 3rd—2:15 P. M.—Sunday School and Bible Class.

3:00 P. M.—Divine Worship. Sermon. Celebration of Holy Communion.

All lovingly invited to worship.

Emmanuel P. E. Church Chestertown, Md.

Rev. Chas. L. Atwater, Rector

Saturday, February 2, 10:00 A. M.—Holy Communion.

Sunday, February 3, 8:00 A. M.—Holy Communion.

10:00 A. M.—Church School.

11:00 A. M.—Holy Communion, with short Sermon by the Rector.

7:30 P. M.—Evening Service.

Wednesday, February 6, 7:30 P. M.—Evening Service, followed by Choir rehearsal.

Shrewsbury Church Near Kennedyville, Md.

Rev. C. L. Atwater, Rector

Sunday, February 3, 2:30 P. M.—Evening Service.

The Rector announces that Services will be held at the regular hours on Sundays, unless the lane is blocked by snow. Mr. George Sutton or Mr. Edgar Lusby will always be notified by the Rector, if there is to be no Service. The furnace has been put in order, so that the congregation can be assured of sufficient heat in the building.

DR. H. BENGE SIMMONS and Surgeon

Homeopathic Physician

The Mutual Fire Insurance Co.

OF KENT COUNTY, MD.

INSURES PROPERTY AGAINST FIRE AND LIGHTNING

ALL POLICY HOLDERS PARTICIPATE IN THE COMPANY'S PROFITS

Conservation and caution its motto. Nearly three million dollars' worth of property insured.

DIRECTORS

James P. Brown, Church Hill; J. D. Bacchus, F. G. Usilton, T. W. Eliason, Jr., Allan A. Harris, Eben F. Perkins, Edward W. Emory, P. Medford Brooks, Chestertown; Howard Turner, Betterton; Wm. A. Hyland, Galena; William R. Wilson, Ingleside; G. Ellsworth Leary, Rock Hall.

Applications for insurance to be made to the following: George W. Owens, Betterton, Md.; Benjamin W. Duling, Millington, Md.; Frank H. Ruth, Galena, Md.; Howard Turner, Betterton, Md.; Medford E. Golt, Stevensville, Md.; J. Abner Bryden, Rock Hall, Md.; R. Wroth Stavely, Lynch, Md.; Eben F. Perkins, Chestertown, Md.

FRED G. USILTON, President.

EBEN F. PERKINS, Sec.-Treas.

COAL COAL

Of Course Everybody Knows Where To Buy

GOOD CLEAN COAL ALSO WOOD, LIME, HAY, TERRA COTTA PIPEING

The place to buy is from the coal and wood man

J. D. BACCHUS

Personal Notes

Mr. Frank B. Hines, Jr., of Tennessee, is visiting his parents, Dr. and Mrs. F. B. Hines here. He has not been in the best of health.

The party planned at the home of Mr. and Mrs. James G. Beck last Saturday by Miss Margaret Smith in honor of Miss Catherine Beck, was postponed because of the inability of the hostess to reach Chestertown from Baltimore.

Col. and Mrs. H. S. Brown were hosts Saturday evening at a terrapin dinner to a number of friends in this vicinity.

Mrs. Philip G. Wilmer, who has been quite ill for the past few days, is somewhat improved.

Mr. William S. Collins and Mr. Irving Brown motored to Baltimore last Saturday, by way of Dover, to attend the cabaret dance sponsored by the Baltimore Chapter of the Washington College Alumni Association.

Mr. Eben F. Perkins has been confined to his home on Front street for the past week due to illness.

Sidney Brown, son of Mr. and Mrs. Foster Brown, has been quite sick for the past week at his home on Cannon street. At this writing he is somewhat improved.

Mr. Robert Usilton, quietly celebrated his 80th birthday on Monday last at the home of his daughter, Mrs. Charles Coleman, Cannon street, Chestertown, Md.

At a recent meeting of the Peerless Fertilizer Company the old officers were re-elected and a new director in the person of V. V. Hughes, the company's Salisbury agent, added.

The officers are: W. W. Hubbard, president; W. R. Hubbard, vice-president and treasurer; D. B. Ford, vice-president; Clarence M. Newcomb, secretary; W. H. Elliott, acting treasurer; A. J. Leonard, superintendent. These officers are directors along with the new member, V. V. Hughes, and J. D. Bacchus, C. P. Merrick, Samuel Massey and Howard B. Strong.

MRS. SARA T. DONOHOE DIES AT HOME IN MASSEY

Mrs. Sara T. Donahoe, widow of the late Thomas J. Donahoe, died last Monday at her home in Massey.

Funeral services were held Thursday at 10 A. M. from St. Dennis Catholic Church, Galena, with interment in the cemetery near Lambson.

NEWSY NOTES

Howard Joiner, of Crumpton, suffered a broken arm last Monday as he pulled his car back into the road too quickly after meeting a truck, his left arm, which was hanging from the car, being struck by the trailer. He was taken to the Easton Hospital by Kelly Terry.

The speaker at the weekly Assembly at Washington College tomorrow, Thursday, at 11 A. M., will be the Rev. Fred C. Reynolds, pastor of Grace Church, Roland Park, Baltimore.

The supper for the benefit of Emmanuel P. E. Church Sunday School, postponed from last Thursday when weather conditions hurt attendance, was held last night and was well patronized.

Stocks of wheat in interior mills and elevators in Maryland on January 1, were estimated at 450,000 bushels, according to the Maryland Crop Reporting Service. The total number of bushels stored in elevators and mills throughout the United States is estimated at 93,485,000 bushels.

That the births in Maryland, last year, exceeded the deaths by a total of 6,631, is shown in a report on births, deaths and causes of death, in 1934, submitted recently to Governor Nice, by Dr. R. H. Riley, Director of the State Department of Health. There were 27,854 births reported in the State in 1934, 21,521 white and 6,063 colored and 20,953 deaths, 16,069 white and 4,884 colored.

Textures to be used together at the same window must be chosen carefully, says the United States bureau of home economics. With cretonne drapes, glass curtains or scrim marquisette or linen gauze are pleasing, but silks call for fine net, lace or silk gauze.

Soviet Russia still imports fertilizer for its agricultural program.

A 100-year-old tree, sentenced to "death" at Bourne-mouth, England, has been reprieved owing to an outcry from residents.

Slang has crept into radio broadcasting stations, to turn spark transmitters into "hams" and typewriters into "mills." Other terms, as revealed by a radio announcer at Philadelphia, are "fader" for volume control, "on the nose" for a program started in time, and "birdie" for tube transmitter.

Wins Literary Prize



NEW YORK—Agnes Repplier (above), has been awarded the gold medal by the National Institution of Arts and Letters for distinction in Belles-Lettres. Her essays give her a nation-wide audience.

Inaugurated-Impeached

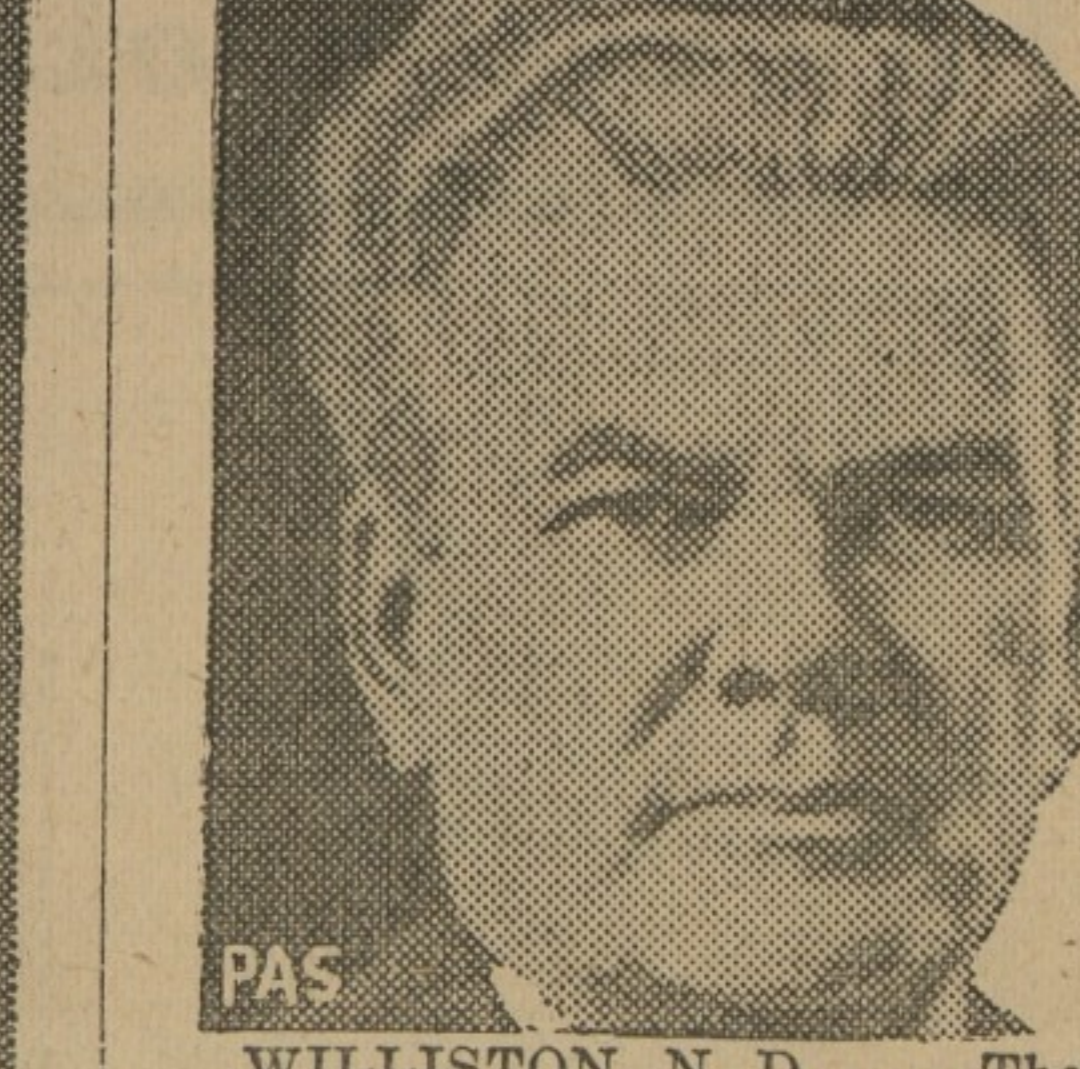

WILLIAM H. MOORHEAD (above), was inaugurated Democratic Governor of North Dakota on Jan. 7th and impeached by a hostile legislature on Jan. 18th. The charge is "corrupt conduct"; a political battle which dates back to handling of relief funds several months ago.

FIRE FLY COASTERS

No. 9 - 31 inches long . . . \$1.49
 No. 10 - 36 inches long . . . \$1.95
 No. 11 - 40 inches long . . . \$2.19
 No. 12 - 45 inches long . . . \$2.79

WHY? SLIP and SLIDE on the road when we can supply you with TIRE CHAINS at Reasonable Prices.

H. D. Orem & Son
 Phone 217
 Chestertown, Maryland

NEW LYCEUM THEATRE

WEDNESDAY - THURSDAY
 JANUARY 30 and 31
 Will Rogers
 in—
"The County Chairman"

Your favorite star in his happiest role. Will as a small-town politician with big-town ideas. A great cast includes Louise Dresser, Evelyn Venable, Kent Taylor, Mickey Rooney and STEPHEN FETTER.

Added: POP EYE in "BEWARE OF BARNACLE BILL" Paramount Souvenir, Comedy "Rural Romeos."

FRIDAY and SATURDAY
 FEBRUARY 1 and 2
"Lottery Lover"
 with—
 Lew Ayres
 Pat Patterson

Buck Jones
 in—
"Red Rider"
 (4th Chapter)

BUCK JONES RED RIDER
 EPISODE 4
 THE TREACHEROUS AMBUSH

Comedy "In The Dog House," Cartoon "Scrapp's Relay Race."

MONDAY and TUESDAY
 FEBRUARY 4 and 5
 The Sensational Hit
"The President Vanishes"
 with—
 All Star Cast

Excitement, mystery, thrills, romance unfolded in a smashing dramatic story so startling that the author dared not sign his name. Nation on eve of war as the PRESIDENT VANISHES. The world's greatest man hunt begins as the thrill-filled pages of the most daring book ever written spring to life. WALTER WINCHELL says "should have been printed on asbestos, the story is just that daring and hot."

Added: Comedy "The Band Age," "In Mandalay," Cartoon.

WEDNESDAY - THURSDAY
 FEBRUARY 6 and 7
"Enter Madame"
 with—
 Elissa Landi
 Cary Grant

She left him holding the bag—while she sang to an adoring public. You'll roar at the hilarious plight of this neglected husband who saw too much of Europe and too little of his own wife.

Added: Musical Comedy "Girl From Paradise," Betty Boop Cartoon and Pictorial.

FRIDAY and SATURDAY
 FEBRUARY 8 and 9
 John Mack Brown
 in—
"Against The Law"
 Buck Jones
 in—
"Red Rider"
 (5th Chapter)

TRAPPED

Comedy "Counsel On De Fense," Cartoon "Goofy Gondolas," Newsreel Adventure.

— COMING —
 FEBRUARY 11 and 12
 WARNER BAXTER
 MYRNA LOY
 in—
"BROADWAY BILL"

Chevrolet Announces Two New Lines for 1935

The Coupe model typifies the beauty and style of Chevrolet's New Master De Luxe series for 1935. Improved performance and exceptional economy also characterize these cars.

Fleet, graceful lines also mark the New Master De Luxe Sport Sedan. Ample luggage space is provided by the built-in trunk, and a luggage compartment behind the rear seat cushion.

Another attractive model in the New Standard series is the Coupe pictured here. Numerous body and chassis refinements, in conjunction with the Master engine, unite to make these cars outstanding values in the lowest-priced field.

Typical of Chevrolet's two new lines of cars are the models illustrated here. The Master De Luxe series reveals strong emphasis on beauty and style. Mechanically, the Master De Luxe series and the New Standard series have much in common, including the Master engine, in which numerous refinements have been made to enhance performance, durability and economy. As these pictures reveal, the New Master De Luxe departs distinctly from previous Chevrolets in the striking advance which has been made in body design and trim.

Russell Motors Corp.
Chestertown, Maryland