NEW LYCEUM
PRESENTS

The Queen of Musical Romances

comes to the screen in splendor!

a sparkling love story rippling through the fashion salons of Gay Paree . . . told to the dream-disturbing melodies of

JEROME KERN

New dance sensations! . . . Hit tunes! Gasping gowns; a fortune in furs, a ransom in jewelry, modeled by ravishing mannequins . . . Novelty numbers! . . . Musical miracles! . . . Breathless beauty in such abundance that you'll hardly believe what your own eyes see and your own ears hear!

HEAR!

Wednesday Thursday **MARCH 27-28**

Matinee- Thursday, March 28th At 3:30 P. M.

JAKE FLOWERS TRADED TO COLUMBUS OUTFIT

Infielder Shifted In Deal With Memphis

Announcement was made this week by the Memphis Chicks, of the Southern Association, that infielder Jake Flowers had been traded to the Columbus Red Birds, of the American Association, for Eddie Greer, big right-hand pitcher.

Flowers has had a colorful baseball career since leaving Washington College in the mid twenties. He started with Cambridge in the old Eastern Shore League, played at Fort Smith, Oakland and other western clubs, went with the St. Louis Cardinals and was shunted back and forth between that club and Brooklyn for nearly ten years. Later he was with Cincinnati.

DELEGATES CHOSEN FOR CHURCH MEETING

Methodist Episcopal Conference At Seaford

Methodist Episcopal churches in this vicinity will be represented at the annual session of the Wilmington Conference, which meets in Seaford, Del., on March 27, by the following lay delegates and alternates:

Chestertown, J. Samuel Kreeger, delegate; Clarence M. Newcomb, alternate, Crumpton, J. Thomas Smith and John Taylor; Fairlee, Mrs. Cora Edwards and Benjamin F. Rash; Galena, Robert N. Bramble and Norman E. Ford; Millington, Norman A. Wallen and R. J. Taylor; Pomona, William E. Greenwood and Roy R. Walbert; Rock Hall, Elwood Taylor and Frank Ayres; Still Pond and P terton, Maynard Harper and I W. Moore.

SALE of Pond's Products

FACE POWDER
55c Crystal Jar
39c

CREAMS
55c Jar
39c
35c Jar
25c

FACIAL TISSUE
200 Sheet Boxes
2 for 25c

Stam Drug Co.

—And Anything Goes

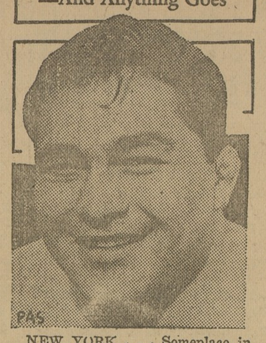

NEW YORK . . . Someplace in his "four letter" sports competition at Uncle Sam's Haskell Indian Institute, Ben Tenario (above), a full blooded Navajo, must have had opportunities to perfect his now famous Indian "death grip". Anyhow he is blazing his way through professional wrestling ranks under the title of "Little Wolf."

Diamond Card For Shoremen Is Attractive

Outstanding Teams To Visit Here

Old Rivals Also Listed On Schedule

Unable to do outdoor work to any extent as yet candidates for the Washington College baseball team are nevertheless going through daily exercises, tossing the ball back and forth and making preparations in general for the first opportunity for a regular practice session.

An attractive schedule has been arranged for the Shore tossers this year, a card that will likely contain twenty games when it is completed. Several games are still hanging fire, two with Loyola, in particular, being assured if dates can be arranged.

The schedule calls for the appearance at Chestertown of such outstanding teams as the University of Maryland, Long Island University, Penn State and Washington and Lee, not to mention old rivals like Delaware, Mt. St. Mary's and Loyola.

The card as tenatively set by Graduate Manager Fred W. Dumschott is as follows:

Apr. 8—George Washington	Away
Apr. 11—Georgetown	Away
Apr. 13—Maryland	Home
Apr. 16—Long Island U.	Home
Apr. 20—Penn State	Home
Apr. 24—George Washington	Home
Apr. 27—Delaware	Away
May 1—West Chester T.	Home
May 4—St. John's	Home
May 8—St. John's	Away
May 9—West Chester T.	Away
May 11—Washington-Lee	Home
May 15—Maryland	Away
May 18—Delaware	Home
May 25—Mt. St. Mary's	Away
May 29—Mt. St. Mary's	Home

Cambridge Is Winner Over Chestertown

Local Schoolboys Put Out Of Cage Race

Kirby Stars For Locals With Nine Points

Rolling up a 31-4 lead in the first half the Cambridge High basketball team coasted to a 45-20 victory over the Chestertown High five at Cambridge Monday night. The contest was one of the elimination series on the Eastern Shore for the P. A. L. Championship of the State and started the Dorchester boys on what appears to be another successful quest of the Shore crown.

Paced by Wilkinson, Seward and Newcomb, the Cambridge lads had too much scoring power for the Chestertownians. Kirby, with nine points led the Chestertown team in scoring.

Monday's game was the fourth straight year in which Cambridge had eliminated Chestertown from the cage race. In 1932 the Cambridge lads won 18-16 after trailing most of the game. In 1933 a 36-31 victory was chalked up by the lower Shore team and last year, after Chestertown had held them scoreless in the first quarter, the Cambridge boys came first to win.

The lineup and summary:

Chestertown	G	F	T
Mead, f	1	1	2
Kirby, f	2	5	9
Bibbs, c	2	0	4
Benjamin, B. g	0	0	0
Gordon, g	2	0	4
Totals	7	6	20

Cambridge	G	F	T
Burton, f	2	0	4
Wilkinson, f	5	3	13
Seward, c	4	3	11
Newcomb, g	4	0	8
James, g	1	0	2
Gray, g	1	0	2
Schenider, f	2	1	5
Totals	19	7	45

Non-scoring players—Chestertown: Owens, J. Benjamin, McGregor, Deringer, Robinson, Waddell. Cambride: Wells, Marshall, Brown.

Mt. St. Mary's Is Victor In Cage Race Playoff

By a three-point margin in the third and deciding game of the series Mt. St. Mary's won the title of the Maryland Collegiate Basketball League from Loyola in Baltimore Saturday night. The score was 38.35.

Reilly, Mountaineer guard, for the second time in the three game series, was the star. Overlooked in the pre-series dope he played a major part in taking the crown to Emmittsburg as Art Malloy, veteran coach at the Mount, who will retire at the end of the school year, climaxed his career with a league title, the second in three years of the loope's existence.

Mt. St. Mary's held a seven point lead at half time and stretched the advantage to ten points as the second half started. Then Loyola spurted and went four points in front before the Mounts began a late drive that brought victory and the league crown.

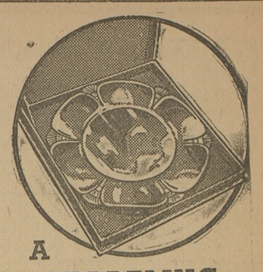

A STARTLING VALUE!

Be prepared for a thrill when you see this glamorous Sandwich Tray and learn of its remarkably modest price.

When you realize the service it will provide as a practical tray for sandwiches, cakes, appetizers, canapes, individual salads and for many other foods — you will surely want one or more.

This smart dish is of generous size and heavily silver plated — and best of all, it costs only

$2.00

J. S. KREEGER
CHESTERTOWN, MARYLAND

The Mutual Fire Insurance Co.

OF KENT COUNTY, MD.
INSURES PROPERTY AGAINST FIRE AND LIGHTNING
ALL POLICY HOLDERS PARTICIPATE IN THE COMPANY'S PROFITS

Conservation and caution its motto. Nearly three million dollars' worth of property insured.

DIRECTORS

James P. Brown, Church Hill; J. D. Bacchus, F. G. Usilton, T. W. Eliason, Jr., Allan A. Harris, Eben F. Perkins, Edward W. Emory, P. Medford Brooks, Chestertown; Howard Turner, Betterton; Wm. A. Hyland, Galena; William R. Wilson, Ingleside; G. Ellsworth Leary, Rock Hall.

Applications for insurance to be made to the following: George W. Owens, Betterton, Md.; Benjamin W. Duling, Millington, Md.; Frank H. Ruth, Galena, Md.; Howard Turner, Betterton, Md.; Medford E. Golt, Stevensville, Md.; J. Abner Bryden, Rock Hall, Md.; R. Wroth Stavely, Lynch, Md.; Eben F. Perkins, Chestertown, Md.

FRED G. USILTON, President.
EBEN F. PERKINS, Sec.-Treas.

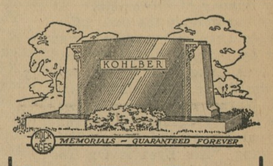

Lest We Forget

Grief mellows with the passing years. The monument may become a shrine of tender memories.

What tribute to the departed is more fitting, more adequate, than a memorial in the finest and most enduring of monumental materials.

Call or write for our booklets and let us assist you in the selection of an appropriate design.

J. W. KIRBY
CHESTERTOWN MARBLE and GRANITE WORKS
Chestertown, Md. Cross St.
Phone 276

A LONG FELT NECESSITY

Having a new, finely equipped Ambulance, we offer its service to the public for hospitals, etc., night or day, at reasonable charges, according to distance.

Call Telephone Still Pond 3, Chestertown 306J.

B. R. Fellows,
Still Pond

FUNERAL DIRECTOR

CHAS. L. DODD
Phone: Chestertown 164

RALPH H. USILTON
Phone: Chestertown 72

We furnish our Cemetery Chapel or Grave Tent as a protection to you absolutely without charge.

LADY ASSISTANT

For More Than Two Score Years

we have been known throughout this section for our conservative policies, and adherence to the highest principles of banking.

This reputation is a direct result of our policy of placing protection of depositors' funds above every other consideration. This working principal has and always will hold us to the straight course.

We Solicit Your Business

FRED G. USILTON, President
L. B. RUSSELL, Vice-President
HARRY C. COLEMAN, Cashier

DIRECTORS
Fred G. Usilton
Jefferson D. Bacchus
Charles S. Smith
J. Arthur Urie
Howard Turner
L. B. Russell
Charles N. Satterfield
William A. Hyland

Depositors of this bank have the protection as guaranteed by the Federal Deposit Insurance Corporation, according to the Banking Act of 1933.

The Kent County Savings Bank
CHESTERTOWN, MD.

Companions in outstanding Quality, Performance and Economy

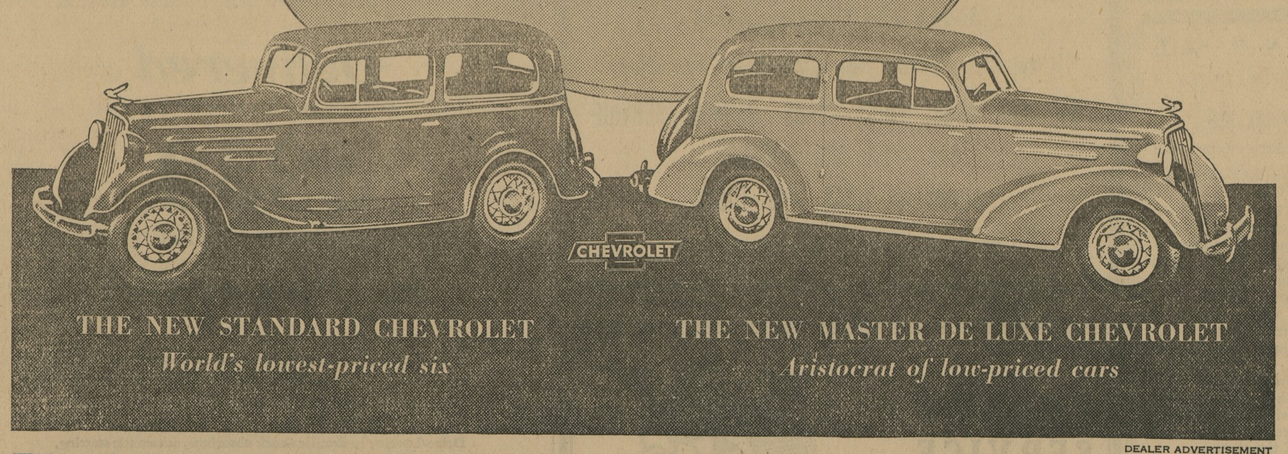

THE NEW STANDARD CHEVROLET
World's lowest-priced six

THE NEW MASTER DE LUXE CHEVROLET
Aristocrat of low-priced cars

DEALER ADVERTISEMENT

FOR you who want a *quality* motor car . . . one that gives exceptional performance and operating economy, yet sells at the *world's lowest* price for a six . . . the outstanding value of the year is the New Standard Chevrolet. It unites *quality with economy* to a degree never before approached in Chevrolet history.

• • •

The 1935 New Standard Chevrolet brings you all the following quality advantages: Body by Fisher (with No Draft Ventilation) . . . Improved Master Blue-Flame Engine . . . Pressure-Stream Oiling . . . Extra-Rugged X Frame . . . Weatherproof Cable-Controlled Brakes.

$465 AND UP. *List price of New Standard Roadster at Flint, Mich., $465. With bumpers, spare tire and tire lock, the list price is $20.00 additional. Prices subject to change without notice.*

$560 AND UP. *List price of Master De Luxe Coupe at Flint, Mich., $560. With bumpers, spare tire and tire lock, the list price is $25.00 additional. Prices subject to change without notice. Knee-Action optional at $20.00 extra.*

CHEVROLET FOR 1935

SET your desires for quality as high as you may . . . the new Master De Luxe Chevrolet will gratify them—and add the gracious touch of luxury. Beautifully styled . . . longer and larger than last year's Chevrolet . . . built to the highest standards of quality manufacture . . . it is the aristocrat of low-priced cars.

• • •

The Master De Luxe Chevrolet is the only car that brings you all these quality features: Turret-Top Body by Fisher (with No Draft Ventilation) . . . Improved Knee-Action Ride . . . Blue-Flame Valve-in-Head Engine with Pressure-Stream Oiling . . . Weatherproof Cable-Controlled Brakes . . . Shock-Proof Steering

CHEVROLET MOTOR COMPANY, DETROIT, MICHIGAN. *Compare Chevrolet's low delivered prices and easy G.M.A.C. terms. A General Motors Value*

CHOOSE CHEVROLET FOR QUALITY AT LOW COST

RUSSELL MOTORS CORPORATION, Chestertown, Md.

FRANCIS MOTOR CO., Rock Hall, Md. **NEWSOME'S GARAGE, Betterton Md.**

©Maryland State Archives, msa_sc6000_40_1-0261.jpg