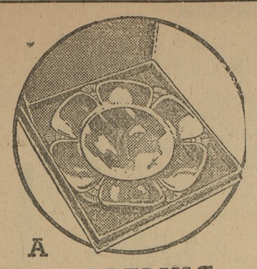

A STARTLING VALUE!

Be prepared for a thrill when you see this glamorous Sandwich Tray and learn of its remarkably modest price.

When you realize the service it will provide as a practical tray for sandwiches, cakes, appetizers, canapes, individual salads and for many other foods — you will surely want one or more.

This smart dish is of generous size and heavily silver plated — and best of all, it costs only

$2.00

J. S. KREEGER
CHESTERTOWN, MARYLAND

The Mutual Fire Insurance Co.

OF KENT COUNTY, MD.
INSURES PROPERTY AGAINST FIRE AND LIGHTNING
ALL POLICY HOLDERS PARTICIPATE IN THE COMPANY PROFITS

Conservation and caution its motto. Nearly three million dollars' worth of property insured.

DIRECTORS

James P. Brown, Church Hill; J. D. Bacchus, F. G. Usilton, T. W. Eliason, Jr., Allan A. Harris, Eben F. Perkins, Edward W. Emory, P. Medford Brooks, Chestertown; Howard Turner, Betterton; Wm. A. Hyland, Galena; William R. Wilson, Ingleside; G. Ellsworth Leary, Rock Hall.

Applications for insurance to be made to the following: George W. Owens, Betterton, Md.; Benjamin W. Duling, Millington, Md.; Frank H. Ruth, Galena, Md.; Howard Turner, Betterton, Md.; Medford E. Golt, Stevensville, Md.; J. Abner Bryden, Rock Hall, Md.; R. Wroth Stavely, Lynch, Md.; Eben F. Perkins, Chestertown, Md.

FRED G. USILTON, President.
EBEN F. PERKINS, Sec.-Treas.

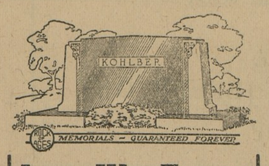

Lest We Forget

Grief mellows with the passing years. The monument may become a shrine of tender memories.

What tribute to the departed is more fitting, more adequate, than a memorial in the finest and most enduring of monumental materials.

Call or write for our booklets and let us assist you in the selection of an appropriate design.

J. W. KIRBY
CHESTERTOWN MARBLE and GRANITE WORKS
Chestertown, Md. Cross St.
Phone 276

For More Than Two Score Years

we have been known throughout this section for our conservative policies, and adherence to the highest principles of banking.

This reputation is a direct result of our policy of placing protection of depositors' funds above every other consideration. This working principal has and always will hold us to the straight course.

We Solicit Your Business

FRED G. USILTON, President
L. B. RUSSELL, Vice-President
HARRY C. COLEMAN, Cashier

DIRECTORS
Fred G. Usilton
Jefferson D. Bacchus
Charles S. Smith
J. Arthur Urie
Howard Turner
L. B. Russell
Charles N. Satterfield
William A. Hyland

Depositors of this bank have the protection as guaranteed by the Federal Deposit Insurance Corporation, according to the Banking Act of 1933.

The Kent County Savings Bank

CHESTERTOWN, MD.

Storm Proof Wires Planned

Telephone Company Will Install Cable

Practically stormproof telephone routes from the Eastern Shore to the rest of the country will be installed within the next year, the Chesapeake and Potomac Telephone Company announced yesterday. About $690,000 will be spent on the project, which has been approved by the Federal Communications Commission.

According to officials of the company, lines interconnecting Eastern Shore towns will use cables instead of open wires on crossarms, as has been the custom in the past. The decision to install aerial cables was reached after last January's blizzard, when 4,000 telephone poles fell, 2,500 miles of wire were destroyed and over 3,500 telephones were out of service.

Included in the new system will be seventy-nine miles of aerial cable. 5,000 new poles, over 2,000 crossarms and about 1,700 miles of open wire, telephone officials said. The cable will replace open wire circuit in a number of localities on the Baltimore-Salisbury-Princess Anne line.

In addition to the above sections, which will complete an all-cable route from Baltimore to Princess Anne, about five miles of cable will be placed out of Cambridge toward East New Market and about two miles of cable will be installed in the vicinity of Denton, the announcement said.

It is estimated that the work in Maryland will require about ten months to complete, with 175 men employed on the project.

—oo—

—Advertise in The Enterprise.

MID-RIVER LEAGUE TO GET STARTED APRIL 27

Officials Will Soon Set Schedule For Year

With the opening games tentatively set for Saturday, April 27, the Mid-River League is planning for a banner year.

Officials of the league are scheduled to meet on April 12 for a final discussion of the schedule and to approve the player lists. The league rules permit each team to carry a roster of 20 players, secured from within a ten mile radius.

Managers of the teams in the league are as follows: Galena-Massey, E. Starkey and E. Boyles; West Kent, E. Wheat and I. Cornell; Kennedyville, R. A Kennedy; Cecilton, R. C. Kennedy; Warwick, M. Carroll; Middleton, J. Green.

—oo—

CHIEF BEATTY SCORES FOR OLD LINE ALUMNI

Former Coach Here Now At Long Branch, N. J.

W. P. "Chief" Beatty, former football and lacrosse coach at Washington College was a visitor with friends here on Sunday.

Chief was at College Park for the week end, performing with the University of Maryland alumni lacrossemen against the Terp varsity. The old-timers were trimmed, 13 to 1, but the one goal tallied by the vets whipped into the net from Beatty's stick.

Beatty is, and has been since he left Washington College, coaching and teaching in the Long Branch, N. J., high school. Long Branch is his home town.

Coon Dogs To Vie On Sunday

Trials Carded Near Morgnec Bridge

Arrangements have been completed for the all day coon dog field trials to be held under the auspices of the Eastern Shore Coon Club on Sunday, April 7th at Morgnec Bridge, near Chestertown.

The program will start at 9:30 A. M. when a fox chase will be held in which only fox hounds from Kent, Queen Anne's and Cecil county will be eligible to compete. There will be a heat for dogs from each county from which the two winners will compete in finals to determine the winner of the three counties. The two winner's of each heat will receive 50 per cent af the entry fee. The winner in the final race will receive 25 per cent of the entry fee of each county.

The coon dog races will start at 11:30 A. M. which will be open to all dogs including those from neighboring states. The judges will be out of state men and competing dogs are expected from Delaware, New York, Pennsylvania and New Jersey and the affair promises to be one of the largest events of its kind ever held on the Eastern Shore.

Dogs belonging to members of the Eastern Shore Club, ran in New Jersey last week and won the time and tree finals which makes them eligible to compete in the Grand Finals to be held this fall for the grand champion coon hound.

The club released a large number of coons in this section last week having received them from Tiro, Ohio. They were released for the purpose of increasing the sport here.

—oo—

Ekaitis Seeks Job On Beach Patrol

George L. Ekaitis, Washington College football mentor and track coach, may be a member of the beach patrol at Atlantic City, his home town, this summer. Officials of the city had Ekaitis there as their guest over Easter and his appointment is expected in the near future.

Ekaitis, an expert swimmer, has served as a life-guard at a beach near Atlantic City in other years although he has never held a position with the Atlantic City group.

"PLAY BALL—PLAY BALL—PLAY BALL"

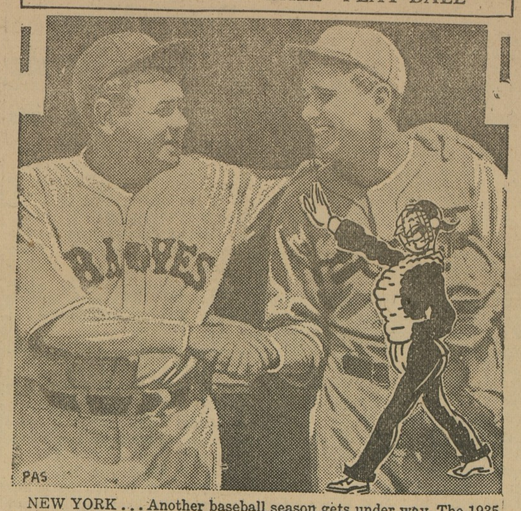

NEW YORK . . . Another baseball season gets under way. The 1935 pennant dash swings into action in leagues all over the land, within the next two weeks. And above are the two great diamond stars who symbolize the game. . . . On the left is Babe Ruth, mighty batsman . . . On the right, Jerome "Dizzy" Dean, great pitching star. Their every meeting, as the Boston Braves play the St. Louis Cardinals, will be noted by millions of baseball fans, everywhere.

Dick Porter With Newark

Traded By Boston After Being Holdout

Dick Porter, native Eastern Shoreman and for the past decade a major league ball player, will perform with Newark in the International League this year.

Porter has been a holdout, refusing to report to Syracuse in the International League, where he was sent by the Boston Red Sox. This week the Boston club sent him to Newark in a trade, Eddie Farrell, leaving the Jersey outfit.

Porter began his ball career with Princess Anne, down the Shore, started at St. John's College and then went with the Baltimore Orioles where he gained a great reputation. "Twitchy Richy" was the way he was dubbed by some sports writers because of his very unorthdox stance at the plate. But Dick managed to hit the ball and his diamond career has been a moderately successful one.

Gonzales To Face Cosden

Old Foes Will Meet April 12th

Henry Gonzales and Bob Cosden will renew their ring warfare in the Centreville arena on April 12 according to an announcement made by officials of the Eastern Shore Athletic Club last Friday night. Twice these battlers, each with a legion of followers on the Shore, have fought, and both times a battle royal has been produced.

Neither Gonzales or Cosden was on the card at Centreville last Friday as Kid Cosden won the decision in the feature bout of the evening by whipping Jack Stanley all the way.

Other bouts on the card resulted as follows: Joe Repeat ando Young Earle Cosden fought to a draw; Dudley Bedford earned a decision over Joe Moran; Reddy Shreeves knocked out Benny Kesselr and Jake Hudson sent Kid Mister to sleepy land.

Bad Weather Hits Tossers

Shoremen Face Three Foes Next Week

Baseball at Washington College got off to a slow start as the spring holiday ended on Monday and the returning diamond aspirants were greeted with a rain that kept them idle. Conditions improved but little yesterday, a cold and damp affair, and Coach Tom Kibler turned an anxious eye toward the skies this morning hoping for a better break from the elements.

The college season is due to open next Monday when the Shoremen face George Washington in Washington. On Thursday they will return to Washington to meet Georgetown and on Saturday, April 13, Maryland will be entertained in the first home game of the season.

Such a busy week for the opening makes practice essential and the Shoremen are already behind in work.

Workouts prior to the holiday indicated that Washington would be represented by a strong outfit this year, a team that will likely win a good many of its games if good pitching is produced.

Tom Kibler is confident that Fountain, a freshman, will come through on the mound. He saw the lad work a number of games last spring when he was pitching for Federalsburg High and believes he has the stuff to make a success in collegiate circles. Compton and Anderson, both new comers although the former is a junior, also have shown arms that possess considerable zip. No real throwing was done prior to the holiday recess so little is known about what this pair can put on the ball.

Huffman, freshman catcher, looks exceptionally good and may beat out the other aspirants for the receiving job. He has a fine throwing arm and has the size needed in a first class catcher.

Evans and Bilancioni have been tried at first base and various other infielders used in the several other positions with only one. Charlie Berry, apparently certain of a starting post. Berry, in the opinion of the Washington coaches, is the best prospect since Jake Flowers held sway for the Shoremen.

—oo—

—Advertise in The Enterprise.

For sturdy small bodies MILK-

FOR the very real food value and those essential minerals that every child should have, milk is the one food you can couut on for excellent balance. Give the children Gill Bros. "A" milk for sturdy, growing bodies.

GILL BROS. Chestertown, Md.

NEW LYCEUM
Presents

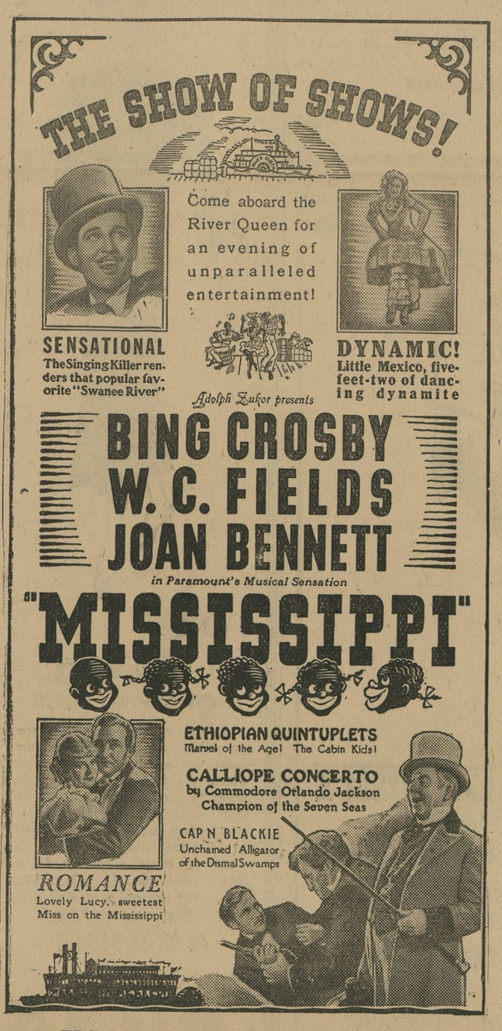

Wednesday-Thursday
APRIL 10th-11th

Buy them at the
WORLD'S LOWEST PRICES
Save on operating costs, too!

Chevrolet Trucks give maximum dependability, as well as maximum economy, because they're powered by VALVE-IN-HEAD SIX-CYLINDER ENGINES

The most important consideration of all, in buying and operating trucks, is *economy*. Economy of *first cost* and *operating cost*. And the most economical trucks on the market today are—*Chevrolet Trucks*. They sell at the world's lowest prices. They give maximum operating economy, too, because they're powered by valve-in-head six-cylinder engines. And they will keep on saving you money, day after day and year after year, because Chevrolet builds so much extra quality and rugged reliability into them that their service is as carefree as their prices and operating costs are low. You get top economy when you buy Chevrolet Trucks, and that's exactly what you want in a truck—particularly today. Phone or visit your nearest Chevrolet dealer and get the right truck for your job at the *world's lowest prices*.

CHEVROLET MOTOR COMPANY, DETROIT, MICHIGAN

Compare Chevrolet's low delivered prices and easy G.M.A.C. terms. A General Motors Value

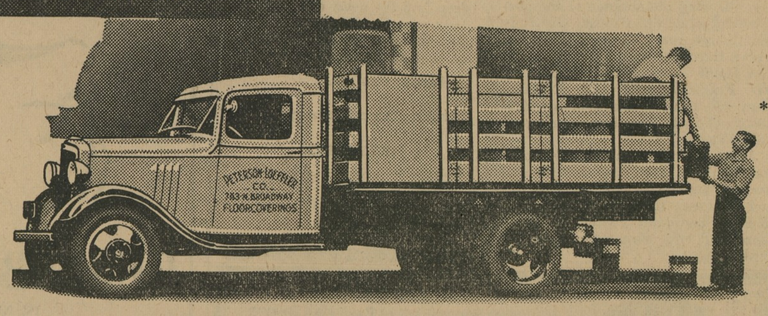

*1½-Ton Stake, $720
(157" Wheelbase)

*Above are list prices of commercial cars at Flint, Mich. Special equipment extra. *Dual wheels and tires $20 extra. Prices subject to change without notice.*

CHEVROLET TRUCKS

DEALER ADVERTISEMENT

RUSSELL MOTORS CORPORATION, Chestertown, Md.

FRANCIS MOTOR CO., Rock Hall, Md. NEWSOME'S GARAGE, Betterton Md.

©Maryland State Archives, msa_sc6000_40_1-0269.jpg