Galena Events

Children's Day Service At Locust Grove

Children's Day services will be held in Locust Grove church on Sunday evening. There will be no evening service in Galena M. E. Church.

Mr. and Mrs. Allan B. Pinder, Mr. and Mrs. Oscar C. Stevens and son, Dicky, of Chesapeake City, Mr. and Mrs. Fred Williams and little daughter Betty, of near Middletown, spent Sunday with their parents, Mr. and Mrs. Harry W. Pinder, near town.

Mrs. Arthur J. Levy, son, Charles O. Burns and Mr. Davenport, of New York City, are spending some time at her home, "Old Field Point Farm" near town.

Mrs. Albert Seeney returned home on Saturday after enjoying several days last week with relatives and friends in Price, Maryland.

Mrs. Warren, of Wilmington, has been spending some pleasant days with her brother, Mr. John W. Naylor and Mrs. Naylor, near town.

Mrs. Elizabeth Walmsley and granddaughter, Mrs. Elizabeth Steinline, of Hendrickson, spent some days this week in Sharptown with the former's daughter, Mrs. Eugene Hungerford and Rev. Hungerford, Mrs. Hungerford who has been quite sick is somewhat improved.

Mrs. Minnie B. Hadley and little Miss Charlotte Milford, are among those on the sick list.

Mr. and Mrs. James W. Mulford entertained on Sunday, Mr. and Mrs. John Tucker and Mr. and Mrs. Chas. Thornley, of Smyrna, Del.

Mr. and Mrs. John Devine, of Philadelphia, were week end guests of his sister, Mrs. James A. Quinn and Mr. Quinn.

Mr. and Mrs. Harry A. Bolton, Mrs. Celia Cochran, Misses Hazel Bolton, Naudain Hyland and Robert Kent enjoyed Sunday at Valley Forge, Pa.

Mrs. Edna Gilfillan who has been enjoying the winter in St. Petersburg, Florida, is now spending sometime at the home of Dr. and Mrs. J. Earle Gilfillan.

Mrs. John H. Ahern and little daughter, Kay Heighe, returned home on Sunday after enjoying a visit with Mr. and Mrs. James Foxx near Philadelphia.

Mrs. Terry Mitchell and son Terry, Jr., of Waynesboro, Pa., are spending some pleasant days with Mr. and Mrs. L. Rochester Vansant.

The members of the Galena and Still Pond Independent Order of Odd Fellows will worship in a body at Galena M. E. Church on Sunday morning.

Mr. John Scott and daughter Jacqueline, of Chevy Chase, spent the week end with Mr. and Mrs. William H. Boyd. Mrs. Scott and son, John, returned home after a visit here.

The members of the Epworth League were entertained at their regular monthly business and social meeting at the home of John W. Walls on Tuesday evening.

ORDER NISI

In The Matter Of The Estate
of
Mary E. Davis, Deceased

In The Orphans' Court
for
Kent County, Maryland

ORDERED, this 21st day of May, 1935, by the Orphans' Court for Kent County, that the sale of the property mentioned in these proceedings made and reported by Robert R. Hill, Administrator c. t. a. under and by virtue of authority contained in a last Will and Testament of Mary E. Davis and by authority of this Court, be Ratified and Confirmed unless cause to the contrary thereof be shown on or before the 22nd day of July, 1935; provided a copy of this order be inserted in some newspaper printed and published in Kent County, Maryland, once in each of four successive weeks before the 22nd day of June next.

Report states amount of sale to be $500.00.

True Copy—Test:
EDWARD A. SCOTT,
GEORGE R. RASIN,
HARRY M. STAVELY,
Judges Orphans' Court.
T. Ringgold Jones,
Register of Wills.

ORDER NISI

Harrison W. Vickers, Assignee
versus
Marion R. Coleman, et al

Harrison W. Vickers, Attorney
In The
Circuit Court for Kent County
In Equity
No. 2921

Ordered, this 2nd day of May, 1935, by the Circuit Court for Kent County in Equity, that the sale of the Real Estate mentioned in these proceedings, made and reported by Harrison W. Vickers, Assignee, under and by virtue of the authority contained in mortgage from Marion R. Coleman and wife to The Rock Hall Building and Loan Association of Kent County, Maryland, dated March 22, 1933, and duly assigned to Harrison W. Vickers for foreclosure and collection, be ratified and confirmed, unless cause to the contrary thereof be shown on or before the 9th day of July next, Provided, a copy of this Order be inserted in some newspaper printed and published in Kent County, once in each of four successive weeks before the 30th day of May next.

The Report states the amount of Sales to be $700.00.

True Copy,
ROBERT A. SHALLCROSS, Clerk.
Test:
ROBERT A. SHALLCROSS, Clerk.

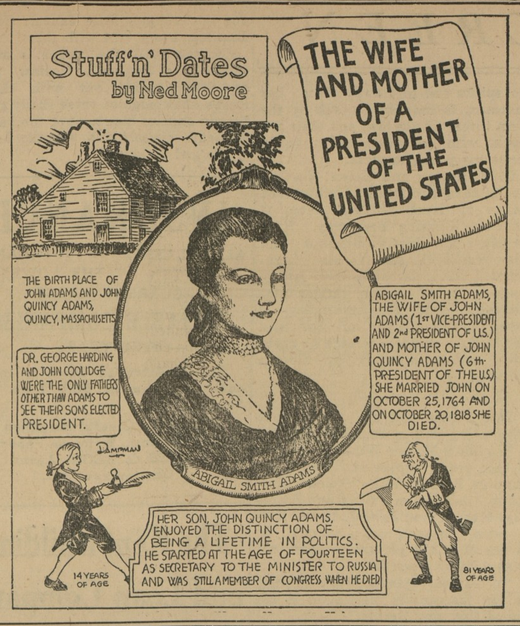

KENNEDYVILLE HAPPENINGS

Arnold Willis Entertains Relatives At Dinner

Mr. and Mrs. Arnold Willis entertained many of their relatives to dinner on Sunday, they were Mr. and Mrs. Wilson Willis and family, Mr. and Mrs. John Willis and family, of Philadelphia, their granddaughters Elizabeth and Virginia Hague and Mr. Charles Hague, of Lankford. On Thursday they had with them for the day Mr. and Mrs. Thomas Willis and mother, Mrs. Crew, of Chestertown.

Mrs. Parsons, of near Rock Hall, visited her mother, Mrs. Mollie Miller on Sunday, her daughters Misses Ethel and Rachel visited relatives near here at the same time.

Mr. and Mrs. Warner Garey had with them to dinner on Sunday, Mr. and Mrs. William Anthony, Jr., and son Billy.

Mr. and Mrs. Frank Dodson, of Philadelphia visited Mr. and Mrs. E. L. Redmile on Sunday.

Mrs. Fowler returned home on Sunday after a nice visit with relatives in Baltimore.

Mr. Lloyd Kennedy and his mother, Mrs. Mary G. Kennedy and Miss Alice Kennedy, visited relatives and friends at Swedesboro, New Jersey, on Saturday.

Mr. Howard Rooke, Jr., and friend of Wilmington, visited Mr. and Mrs. Lipscomb and family on Sunday.

Mr. W. L. Ford visited his son on Sunday. Mr. Jim Davis was absent from his shop a few days last week on account of illness.

Mrs. Susie J. Shallcross is very ill at the home of her brother John, in Chestertown. Her many friends here are grieved to know it.

Rev. B. F. Ferguson, her minister of Grace Presbyterian Church and Mrs. Rachel A. Hill went down to see her on Sunday before church service.

Mrs. C. Howell Crew and little sons visited her mother, Mrs. Walter Moffett on Thursday.

Mrs. D. C. Kelley and mother, Mrs. Wilson visited Mr. and Mrs. Ross Wiltbank on Sunday.

Mr. and Mrs. Mosely and son, of Chester, visited during the week end Mr. and Mrs. William Hopkins.

Mr. and Mrs. Thomas Hurlock and Miss Coppage, of Church Hill, visited his cousin Mr. and Mrs. W. S. Hurlock on Sunday.

Mrs. William Vansant, of Chestertown, spent Friday with Miss Lizzie Scotton and sister.

Dr. J. William Urie and Mrs. Urie, of Wilmington, and Mr. and Mrs. Harry R. Rasin and daughter Jane, of Millington, visited their parents on Sunday.

Mr. and Mrs. Smith, of Wilmington, visited Mr. and Mrs. W. C. Dempsey and sons, on Sunday.

Mrs. Pearle Walls visited with her daughter and family Mr. and Mrs. Joe Oliffe, Jr., and little son, for a few days near Worton.

"The invisible good will of God," was the subject that Miss Catherine Nickerson gave such an interesting service at Christian Endeavor Sunday night. Several talked a few minutes on the subject. Mrs. Hilda Anthony read a lovely selection on "Good Will Among Friends and in the Church." Solo, "An Evening Prayer" was sung by Mr. J. B. Kirby.

The Betterton Odd Fellows worshipped in a body at the preaching service. Rev. L. E. Hadaway delivered a good sermon from the subject, "Friendship, Love and Faith."

Mr. W. T. Hague sang the solo "Have you counted the cost" at this service. The choir closed by singing "I will sing of my Redeemer."

There will be a members meeting on May 30th at this church.

At Grace Presbyterian Church Rev. B. F. Ferguson read the 11th chapter of Acts. He followed this by giving a description of his trip through the mountains in North Caroline with four young men, students for the ministry.

They were among mountaineers and went to their church on Mother's Day and worshipped with them in a little log cabin church built by these people and their minister, an old man 74 years of age, who gave a wonderful sermon on "Mother" with many thoughts for his congregation to take home with them. This church was called the "Second Day Adventist" and always held their services on Sunday instead of Saturday. About a mile from this building was a Baptist Church and sometimes that congregation would join this church with their mighty worship. This was done the night he spoke of and the little log cabin church was crowded. Mr. Ferguson and friends had charge of this service at night and their talk was much enjoyed by these mountaineers.

They stopped on their way home where the missionaries had school for these mountain girls and boys, and they were surprised and much pleased by the intelligence of these people.

They had a lovely view of the mountains and enjoyed their trip very much, while scattering good seed on their way among these poor, hard working people.

The congregation here was much pleased with the description of their minister's trip, and thoroughly enjoyed his telling them about how the five of them, stayed the while in one of the log cabins and did their own cooking and made themselves comfortable.

Still Pond News

Miss Louisa Travers and Mr. Walter Davis visited with Mr. and Mrs. Norwood Voss, of Wilmington, on Sunday.

Tne P. T. A. wish to thank all of those who faithfully and willingly helped to make their supper a success last Saturday evening.

Miss Louise Toulson, of Wilmington, spent the week end with her sisten, Mrs. William Clark.

Mrs. William Medders has returned to her home after spending sometime in New York with her daughter.

Mrs. Joseph Bowers is among those on the sick list. We hope for her speedy recovery.

Mr. Elmer Atwell of the Ericsson Line visited with his family over the week end.

Mr. Galen Clark with Mr. Alan Bonwill and Mr. Howard Owens, of Betterton, spent the week end at Camp Rodney.

Mr. and Mrs. Arthur Price and son visited with her parents, Mr. and Mrs. Carroll Everett, of Sassafras on Sunday.

The Woman's Foreign Missionary Society attended a meeting at Easton last Friday.

Lee Freeman returned to his home near Townsend after spending several weeks with his aunt, Mrs. Oliver Nicholson.

Miss Kate Howard spent Sunday in Federalsburg with Mr. and Mrs. A. J. Hyland. Mr. and Mrs. Hyland returned as far as Chestertown with Miss Howard where they will spend part of this week.

William Medders, Jr., of Baltimore, visited with his parents, Mr. and Mrs. William Medders over the week end.

CHURCH NOTES

Chestertown Methodist Episcopal Church
Rev. Frank White, Pastor

Visitors in our town are cordially invited to worship with us. Those in the community without church affiliation are earnestly requested to make our church their church.

Services are as follows:

10:00 A. M.—Church School in all Departments, under direction of J. S. Kreeger, Supt.

11:00 A. M.—Morning Worship, with sermon by the pastor.

7:00 P. M.—The "Friendly Hour." Song service with orchestra accompaniment. Mrs. White's Sunday School Class will present a service, "Appreciation for Sacrifice." The pastor concludes with a short message.

Tuesday, 7:30 P. M.—Standard Bearers will meet.

Wednesday, 3:00 P. M.—Junior Missionary Society.

Wednesday, 7:30 P. M.—Prayer meeting.

Friday, 7:30 P. M.—Mrs. Whites' Sunday School class meeting.

Wesley Chapel
Rev. W. A. Donoway, Minister

"Memorial Day" Services Sunday, May 26th.

9:30 A. M.—Sunday School, Elwood Burgess, Supt. Address by Dr. R. L. Shipley and Rev. A. F. T. Raum.

10:30 A. M.—Worship with sermon by Dr. R. L. Shipley. Lunch from 12:00 to 1:30 P. M.

2:00 P. M.—Worship with unveiling of bronze tablet.

3:00 P. M.—Memorial Sermon by Dr. E. A. Sexsmith, Pres. Md. Conference.

3:30 P. M.—Service concluded in cemetery.

7:30 P. M.—Young People's Service. Address, Rev. A. F. T. Raum.

8:00 P. M.—Service by Rev. E. L. Bunce, of Baltimore.

Evangelical Lutheran Chapel
Paul G. Amt, Pastor

The services next Sunday will be omitted, to give everyone an opportunity to attend the tenth anniversary services of St. John's Lutheran Church in Dover, Delaware. The services begin in Dover at 10:30 A. M., and 2:30 P. M. The Del-Mar-Va Joint Choir will sing several anthems in the afternoon service. Pastor R. C. Franke, who held the first Lutheran services in and about Dover, will preach in both services. Sandwiches and coffee will be served at noon. Everyone is cordially invited.

Emmanuel P. E. Church
Rev. Charles L. Atwater, Rector

Sunday, May 26—

No 8 A. M. Service this Sunday but the 1 o'clock service will be resumed the following week.

10 A. M.—Church School

11 A. M.—Morning Prayer.

7:30 P. M.—Evening Prayer, sermon by Rev. William Wyllie, of St. Paul's, Fairlee.

Wednesday, May 29—

7:30 P. M.—Litany Service, address by Rev. Mr. Wyllie.

Shrewsbury Church
Rev. Chas. L. Atwater, Rector

Sunday, May 26—

2:30 P. M.—Evening Prayer. The service will be held by Mr. W. J. Stenger, Principal of the Chestertown High School.

Christ Methodist Protestant Church
Chestertown, Md.

Sunday, May 26th, 1935, 10:00 A. M.—Sunday School.

11 A. M.—Morning Worship, sermon by the Pastor.

7:30 P. M.—Evening Worship, Rev. E. A. Sexsmith, D. D., President of the Maryland Annual Conference, will preach.

Tuesday evening, Women's Missionary Society monthly meeting at the home of Mrs. Gilbert Hadaway, Cannon street.

Wednesday, 7:30 P. M.—Mid-week service of Prayer and Praise; Subject, "Forgive us—we forgive."

Friday, 7 P. M.—Christian Endeavor Society meeting in the Lecture Room.

By Special Arrangement With Samuel French Of New York

The Washington Players
Present
'HOLIDAY'
A Three-Act Comedy
By Philip Barry

Thursday, June 6, 1935
8:15 P. M.

William Smith Hall
Washington College

Reserved Seats . . . 50c

Around Town

Miss Anna Gordon, returned home from Easton hospital last week.

The final meeting of the By-Kota Club of the M. E. Church, will be held at the home of Miss Elizabeth Starkey, tomorrow, May 23rd.

Mr. and Mrs. Charles C. Schreiber have returned after a visit with their son, C. Harry Shrieber and family, in Columbus, Ohio.

Miss Doris Nichols, student nurse at the Union Memorial Hospital, Baltimore, is visiting her sister, Mrs. Rolph Townshend, here.

Mr. and Mrs. Harry C. D. Wilkison of Baltimore, spent Sunday the guests of the latter's father, City Councilman, John W. Barnes. Mrs. Wilkison remained for the week.

A bad break in the water main on Queen street, near the home of Dr. H. G. Simpers, has kept the Water Department busy for several days and lessened the water flow in some sections of the town.

Rabbi Edward L. Israel, of Har Sanai Temple. Baltimore, will speak before the regular weekly assembly at Washington College tomorrow, his topic being, "Danger Spots in the Social Order.

Col. and Mrs. Hiram S. Brown were at Godlington Manor for the week end, having as their guests, Mr. and Mrs. Walter White and Mr. and Mrs. Samuel Smith, of Washington, D. C.

The board of governors of the Chester River Yacht and Country Club, in session last night, voted the construction of a caddy house. The decision was reached after a conference with Harry Hopkins, architect who designed the local clubhouse.

Marriage Licenses were issued here yesterday to Robert Larrimore, 23, and Mary Middleton, 23, both of Queen Anne's county; and Frank Middleton, 34, Pittsville, Md., and Hazel Ellen Avery, 28, Parsonsburg, Md.

Horace V. Needles, Jr., entertained the following little friends this afternoon at his parent's home on Kent Circle, Jack Newnam, Edgar Pyle, Buddy Hagon, John Weetenkamp, Charles Crowding, James Crouch, George Pennington, Allan Harris, James Peck, John Gill, Chas. Gill, Allan Gill and Buddy Cooper. The occasion being in honor of his thirteenth birthday.

Mr. Allan Barnes, of Newark, Del., spent Sunday at home.

Mrs. Thomas Elliott is quite sick at her home on High street.

Mr. McKendree Patrick was operated on last Wednesday at Easton hospital for Bladder trouble. Reports are that he is improving.

The third of a series of card parties at the Chester River Yacht and Country Club will be held on Friday evening of this week.

Mrs. Frank Skirven, of Fairlee club, has been elected delegate to the Rural Womens' Short Course which will be held at College Park, Md.,

Town workmen have been busy today replacing several worn cement blocks in the pavement near the Peoples Bank building.

Mrs. Allan B. Harris entertained a number of friends at dinner and bridge last Friday evening and another group at bridge last night at the home of Mr. and Mrs. Allan A. Harris.

The wedding of Mrs. Catharine Beck Jones, daughter of Mr. Horace Beck, of Chestertown, to Mr. John McCauley Kiskadden, originally set for Thursday, May 30, has been postponed until sometime in July.

Prof. Winton Tolles, of the Washington College faculty, will be the speaker at the meeting of the Chestertown High School P. T. A. Monday evening, May 27, at the high school building.

J. B. Metcalfe, chairman of the entertainment committee of the Chester River Yacht and Country Club has announced a June Frolic for the club on Saturday, June 1, with dancing from 8 until 12 in the evening.

"Ioway, Ioway, THAT'S where the tall corn grows." Thus did Chestertown Rotarians sing it Monday evening under the leadership of the Rev. Charles Fields, of Ottumwa, Iowa, where the corn grows the tallest. The Rev. Fields, Rotarian in his home city, here on a visit with his son, James Fields, young farmer near Fairlee, addressed the local Rotary club at its weekly meeting and in the course of his remarks had the Chestertownians join him in the song of his native state.

New LYCEUM
MAURICE
CHEVALIER
IN THE MOST FAMOUS SHOW IN THE WORLD! SPARKLING WITH GAY TUNES, GORGEOUS GIRLS!

MONDAY - TUESDAY
MAY 27-28

NEW LYCEUM THEATRE

MONDAY and TUESDAY
MAY 20 and 21
Ronald Colman
—in—
"Clive Of India"
—with—
Loretta Young

Courage was his only weapon—that and the love of a woman. Neither failed him and Clive, Man of Destiny conquered a nation. THRILLS, ROMANCE and SPECTACLE. The greatest the screen has ever shown, in this story of the man who smashed India.

Added: Cartoon, Pictorial and Scuvenir.

WEDNESDAY -- THURSDAY
MAY 22 and 23
'McFADDEN'S FLATS'
—with—
Walter C. Kelly
(The Virginia Judge)
Andy Clyde
Richard Cromwell
Betty Furness

Added—Comedy 'His Bridal Sweet,' Cartoon and Novelty.

FRIDAY and SATURDAY
MAY 24 and 25
DOUBLE FEATURE SHOW
John Wayne
—in—
"Lawless Frontier"

Lew Ayres
—in—
"Spring Tonic"

MONDAY and TUESDAY
MAY 27 and 28
Maurice Chevalier
—in—
"Folies Bergere"
—with—
Ann Sothern
Merle Oberon

Here's the show millions have flocked to Paris to see. Here it is—sizzling with beauty, sparkling with song. Set in a story as gay as the girls themselves.

Added—Betty Boop Cartoon "1000 Times No," Grantland Rice Sportlight and comedy "Nose For News."

WEDNESDAY -- THURSDAY
MAY 29 and 30
Anne Shirley
—in—
"Chasing Yesterday"

The brilliant young actress who captured the hearts of millions in her debut picture "Anne Of Green Gables" now achieves stardom in a show bound to delight new and greater millions.

Added — Comedy "Called And Raised," Cartoon and Musical.

FRIDAY and SATURDAY
MAY 31 - JUNE 1
Ben Bernie
—with—
All His Lads
—and—
George Raft
—in—
"Stolen Harmony"

The season's leading musical with the Ace of Music Leaders coming here direct from a sensational run at the Stanley in Baltimore.

Added—Comedy "Hit And Run," Cartoon "Picnic Panic" and Musical.

©Maryland State Archives, msa_sc6000_40_1-0295.jpg